



PRICE LIST MAY-2026

WATER HEATERS AND FLUE SYSTEMS

Reality
that looks far ahead





Interactive price list

An important news!

In this edition of the catalogue, ATI has included QR Codes that allow you to look up the prices of our products in an online price list that is always updated and easily accessible.

Unfortunately, the trend in the cost of raw materials has made it difficult to communicate stable prices in the printed price list. We hope to do something pleasant by adding this online tool to the catalogue.

How does it work ?

Within the section indexes of the catalogue there are QR Codes: by framing them with the smartphone you will be taken directly to the price list of the desired section of the catalogue. The page contains a quick search function on all the codes present in the price list with a constantly updated quotation. Alternatively, you can access the service from your computer by typing directly into the browser **<https://prices.atimariani.it>**





GAS GENERATORS FOR DHW

- Condensation
- Forced draft sealed chamber
- Natural draft open chamber

4

6
24
50



BOILERS FOR HEAT PUMPS

- AC200A1
- AC200A2
- AC300A1
- AC300A2

60

62
64
66
68



SOLAR THERMAL PANELS

- Hydrosol
- Discosol
- Discoterm
- Solar collectors

74

76
82
84
90



SHOWERS

- Solar showers
- Traditional showers

96

98
108



T120 POLYPROPYLENE FLUE SYSTEMS

- Single wall
- Concentric
- Double wall

122

124
159
177



T200 METALLIC

- Single wall
- Concentric
- Double wall

188

190
211
213



T200-T250 FOR PELLET STOVES

- Single wall
- Double wall

222

224
232

INNOVATION AND PASSION SINCE 1973

ATI MARIANI – THERMO GROUP was founded in 1973 in Cesena thanks to the initiative of Mario Mariani, who turned his experience in the plumbing and heating sector and his passion for innovation into a dynamic and creative company. Over time, the business has stood out for the production of innovative, patented plumbing and heating solutions, becoming a benchmark at an international level as well. Built on strong family foundations, ATI fosters a stable work environment based on shared values that guide the entire organization.

Core values of the Group:

- 100% Made in Italy quality – all production is carried out in Cesena.
- Flexibility – in-house design and manufacturing allow for a rapid response to market and customer needs.
- Simplicity – products that are easy to install, use, and maintain.
- Reliability – long service life and reduced maintenance requirements thanks to careful production processes and high-quality materials.

QUALITY AND CERTIFICATION

In 1998, ATI achieves the quality system certification, in accordance with ISO 9001 international standards. An important attainment that puts our company in a position of competitiveness towards the main and most reliable operators of this specific market field, both in Italy and abroad.

ATI operates in compliance with the following construction quality standards, specifically:

- 2014/35/UE - Low Voltage Directive
- 2014/30/UE - Electromagnetic Compatibility Directive
- 2016/426 (GAR) - European regulation
- ERP ecolabeling
- UNI EN 14471 / EN 1856-1 / EN 1856-2 / UNI EN 14989-2 EC Certificates



RESEARCH AND DEVELOPMENT

Looking forward over ATI's 40 years a word can define our path: progress. ATI is a constantly evolving reality. Growing production trends, projects in progress, new patents, fuel our team passion, curiosity and resourcefulness, projecting the company, every day, towards the future.

PRODUCTION

The production process is carried out utterly realized on Ati's plants. This allows the maximum supervision on the whole productive cycle and therefore guarantee the elevate quality standards. A close attention is paid to the selection of raw materials, as the quality of the finished product depends on the condition of all the elements that forms the production process. Each supply is submitted to severe inspections and if the goods do not respect the specific quality standards will be rejected.





Company video

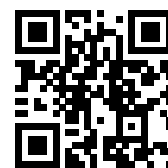

COMPANY PROFILE

The company runs with 70 employees splitted all over the production site, with a total area of 38,000 m² of which 15,000 m² are covered, located in Cesena, in the Forlì-Cesena district, Italy.



Employees



Associates

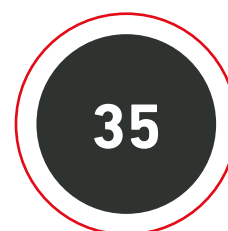

Countries
we export to



of Export



DHW sector
products



Flue systems
sector products

GAS FIRED WATER HEATERS

CONDENSING

4



prices.atimariani.it/ati



FLOOR-STANDING – 49 KW OUTPUT
HYDRODENS

6



FLOOR-STANDING – 24.5 KW OUTPUT
WHC400
WHC500
WHC700
WHC900

12

SEALED-CHAMBER WITH FORCED DRAUGHT

24



prices.atimariani.it/ati



WALL-MOUNTED – 5 KW OUTPUT
SX080
SX120

24



FLOOR-STANDING – 13 KW TO 23 KW OUTPUT
SX160
SX220
SX300
SX400
SX600
SX800

32

OPEN-CHAMBER WITH NATURAL DRAUGHT

50



prices.atimariani.it/ati



FLOOR-STANDING – 23 KW TO 28 KW OUTPUT
TX220
TX300
TX400
TX600
TX800

50

Condensing gas fired storage water heater

HYDRODENS



Product details

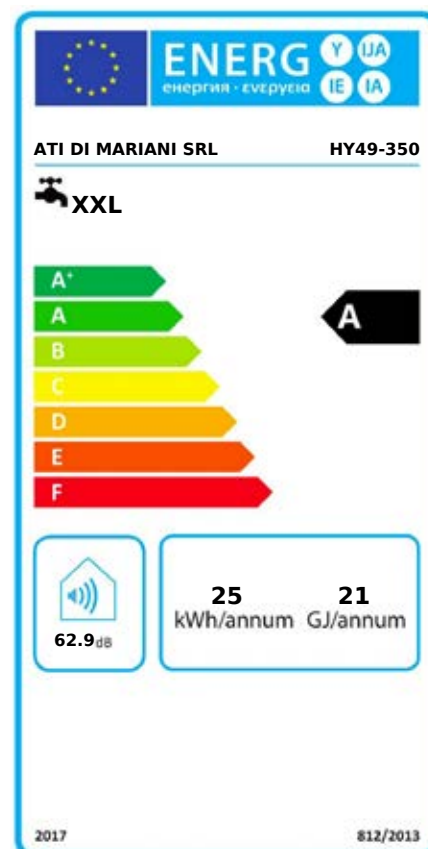

Video

ErP
ReadyLow
EmissionsPremix
Burner

Code **HY49-350**
 Price **€ 8.057,00**

Exhaust kit
from page. 8

Main characteristics

- Internal glazing
- Closed-cell polyurethane foam insulation
- Electronic ignition
- Impressed current cathodic protective system
- Natural gas up to 20% hydrogen approved
- Low NOx emissions premix burner (<40 mg/kwh)
- Weekly programming
- Anti-legionella function
- Antifreeze function
- Inspection and cleaning flange
- Various ATI flue kits available

Technical data		
Storage capacity	L	330
Nominal input (gross)	kW	49,90
Nominal output (net)	kW	50,65
Warm up time ($\Delta T = 45^{\circ}\text{C}$)	min	20
Continuous water at 40°C	l/h	1742
Draw-off capacity single withdrawal*	L	660
Methane consumption (G20)**	m ³ /h	5,43
Propane consumption (G31)**	kg/h	/
Max operating pressure	bar	6
Net weight	kg	202
Connections		
Cold Water Inlet	F	G 1" 1/4
Hot Water Outlet	C	G 1" 1/4
Recirculation	R	G 1" 1/4
Gas Inlet	G	G 3/4"
Exhaust fumes - concentric	S	ø100/150
Exhaust fumes - split		ø100 ø100
Packaging		
Packages	n.	1
Wooden cage (l x w x h) - (weight)	cm - (kg)	76x76x197 - (268)
Box (l x w x h) - (weight)	cm - (kg)	/

*Under standard conditions: T in 15°C , T out 40°C , T storage 65°C

** Under standard conditions: T in 15°C , 1013 mbar

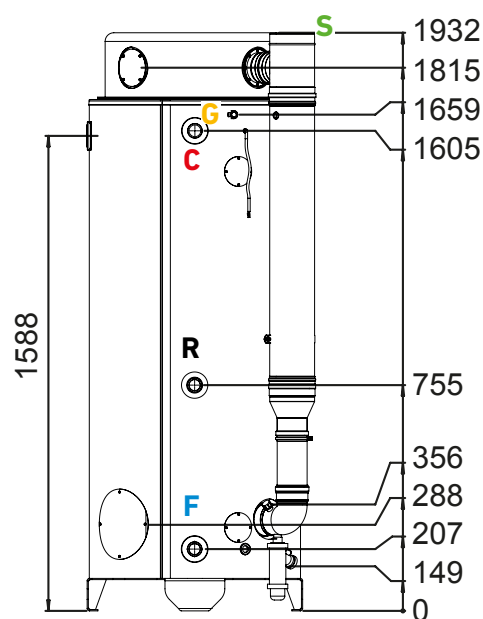
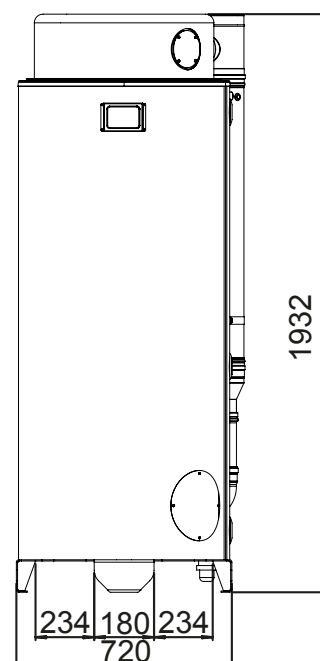

Ø100 / 150 PP-St. steel horizontal concentric flue kit

AKIT31



Product
details



KIT content

- Ø100 90°M/F PP elbow
- Ø150 90° M/F stainless steel elbow
- Ø 100 EPDM seal
- Ø 150 EPDM seal
- Ø 100/150 centering ring
- Ø 150 x 500 M/F stainless steel pipe
- Ø 100 x 500 M/F PP pipe
- Ø 100/150 PP black terminal
- Ø 150 stainless steel wall cover

For models

- HY49-350

min 0,5 m ÷ max 20 m



Code
AKIT31

Price
€ 237,00

C13

C43

Available accessories



Concentric extension
PP/st. steel Ø100/150 L= 500



Concentric extension
PP/st. steel Ø100/150 L= 1000



Concentric elbow
PP/st. steel Ø100/150 45°



Concentric elbow
PP/st. steel Ø100/150 90°

Code
WXPX1015050

Prezzo
€ 57,78

Code
WXPX1015100

Prezzo
€ 89,88

Code
WXPX101545

Prezzo
€ 72,76

Code
WXPX101590

Prezzo
€ 85,60

Ø100/150 PP-St. steel vertical concentric flue kit

AKIT32



Product
details



KIT content

- Ø 100 x 235 stainless steel pipe
- Ø 150 X 1000 stainless steel pipe
- Ø 150 X 250 M/F stainless steel pipe with air intake
- Ø 100/150 M-F increase adapter
- Ø 100 X 250 M/F PP pipe
- Ø 100 X 1000 M/F PP pipe
- Ø 100 EPDM seal
- Ø 150 EPDM seal
- Ø 100 stainless steel terminal
- Ø 100/150 centering ring
- Ø150 stainless steel ring

For models

- HY49-350

Code
AKIT32

Prezzo
€ 250,00



C33

Available accessories



Concentric extension
PP/st. steel Ø100/150 L= 500



Concentric extension
PP/st. steel Ø100/150 L= 1000



Concentric elbow
PP/st. steel Ø100/150 45°



Concentric elbow
PP/st. steel Ø100/150 90°

Code
WXPX1015050

Prezzo
€ 57,78

Code
WXPX1015100

Prezzo
€ 89,88

Code
WXPX101545

Prezzo
€ 72,76

Code
WXPX101590

Prezzo
€ 85,60

Ø100/100 PP single wall horizontal flue kit

AKIT33



Product
details



KIT content

- 150/100 H= 230 mm M/F stainless steel T element
- Ø 150 X 1000 stainless steel pipe
- Ø 100 X 250 M/M PP pipe
- Ø 100 X 1000 M/F PP pipe
- Ø 100 90° M/F PP elbow
- Ø 100 wall cover
- Ø 100 EPDM seal
- Ø 150 EPDM seal
- Ø 100 stainless steel grid
- Ø100 stainless steel terminal
- Ø 150 stainless steel ring

For models

- HY49-350

Code
AKIT33

Price
€ 263,00

AIR
min 1 m ÷ max 3 m

EXHAUST
min 1 m ÷ max 10 m



C53

C83

Available accessories



PP extension
Ø100 L= 500

Code
AKIT33-01

Price
€ 16,00



PP extension
Ø100 L= 1000

Code
AKIT33-02

Price
€ 26,00



PP elbow
Ø100 45°

Code
AKIT33-03

Price
€ 13,00



PP elbow
Ø100 90°

Code
AKIT33-04

Price
€ 13,00

Ø100 PP type B open chamber horizontal flue kit

AKIT34



Product
details

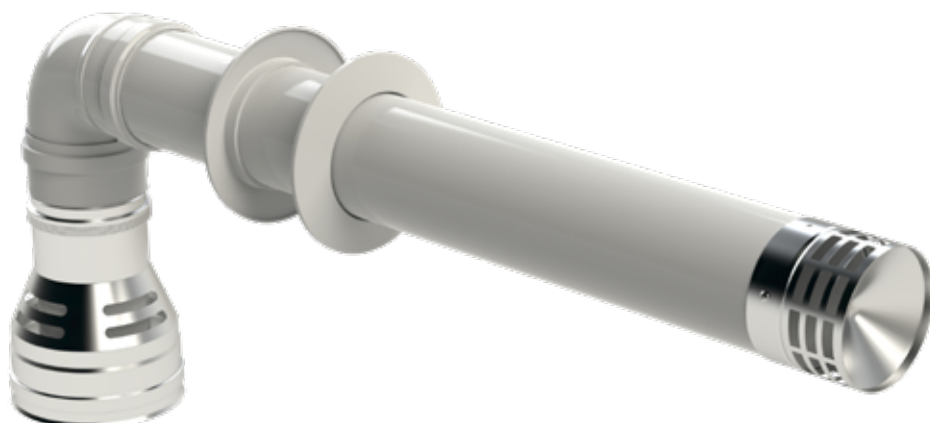

KIT content

- Ø150/100 F-F reducing adapter
- Ø 100 X 250 M/F PP pipe
- Ø100 X 750 M/M PP pipe
- Ø 100 A 90 M/F PP elbow
- Ø100 silicone wall cover
- Ø 100 triple lip EPDM seal
- Ø 100 EPDM seal
- Ø 150 EPDM seal
- Ø 100 stainless steel terminal

For models

- HY49-350

min 0,75 m ÷ max 15 m



Code
AKIT34

Price
€ 116,00

B23

B53

Available accessories



PP extension
Ø100 L= 500

Code
AKIT33-01

Price
€ 16,00



PP extension
Ø100 L= 1000

Code
AKIT33-02

Price
€ 26,00



PP elbow
Ø100 45°

Code
AKIT33-03

Price
€ 13,00



PP elbow
Ø100 90°

Code
AKIT33-04

Price
€ 13,00

Condensing gas fired storage water heater

WHC 400



Product details



ErP
Ready



Low
Emissions



Premix
Burner

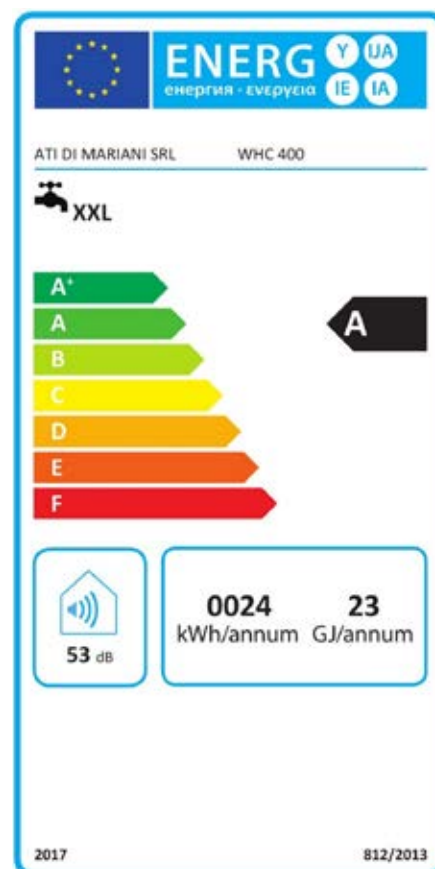

Code **WHC400**
Price **€ 5.880,00**

Device operating with ATI original flue kits on y

Main characteristics

- Internal glazing
- Closed-cell polyurethane foam insulation
- Electronic ignition
- Corrosion protection with magnesium anode
- High efficiency AISI316 steel heat exchanger
- Stainless steel multigas premix burner, natural gas ready
- Possibility of conversion to propane
- Overpressure safety valve
- Inspection and cleaning flange
- Anti-legionella function
- Various ATI flue kits available

Technical data		
Storage capacity	L	395
Nominal input (gross)	kW	25,00
Nominal output (net)	kW	24,50
Warm up time ($\Delta T = 45^{\circ}\text{C}$)	min	51
Continuous water at 40°C	l/h	843
Draw-off capacity single withdrawal*	L	790
Methane consumption (G20)**	m ³ /h	2,70
Propane consumption (G31)**	kg/h	2,10
Max operating pressure	bar	6
Net weight	kg	183
Connections		
Cold Water Inlet	F	G 1" 1/4
Hot Water Outlet	C	G 1" 1/4
Recirculation	R	G 1" 1/4
Gas Inlet	G	G 3/4"
Exhaust fumes - concentric	S	ø60/100, ø80/125
Exhaust fumes - split		ø80 ø80
Packaging		
Packages	n.	1
Wooden cage (l x w x h) - (weight)	cm - (kg)	82x110x174 - (203)
Box (l x w x h) - (weight)	cm - (kg)	/

*Under standard conditions: T in 15°C , T out 40°C , T storage 65°C

** Under standard conditions: T in 15°C , 1013 mbar

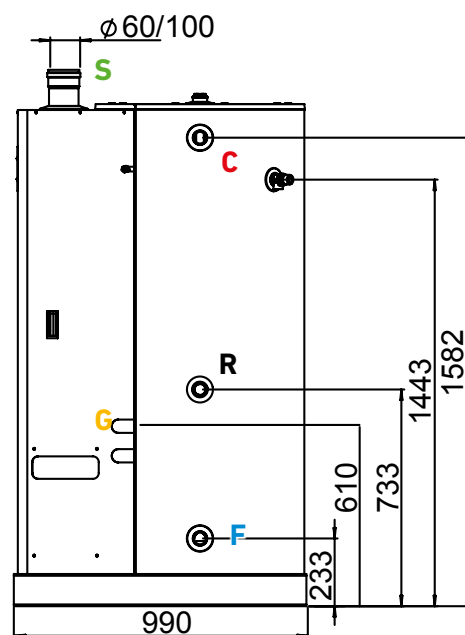
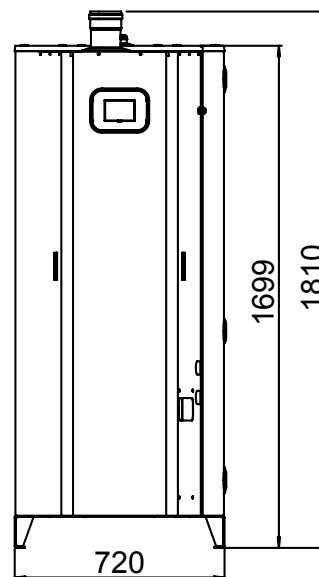

Condensing gas fired storage water heater

WHC 500



Product details



ErP
Ready



Low
Emissions



Premix
Burner

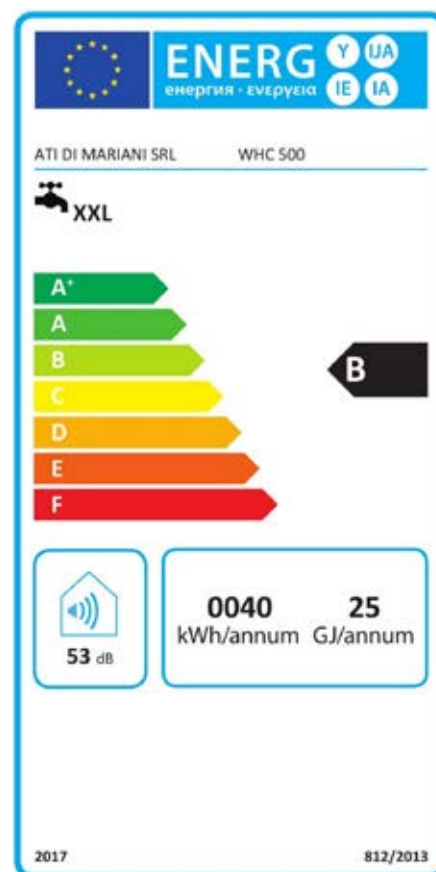

Exhaust kit
from page. 20

Code **WHC500**
Price **€ 6.570,00**

Device operating with ATI original flue kits on y

Main characteristics

- Internal glazing
- Closed-cell polyurethane foam insulation
- Electronic ignition
- Corrosion protection with magnesium anode
- High efficiency AISI316 steel heat exchanger
- Stainless steel multigas premix burner, natural gas ready
- Possibility of conversion to propane
- Overpressure safety valve
- Inspection and cleaning flange
- Anti-legionella function
- Various ATI flue kits available

Technical data		
Storage capacity	L	500
Nominal input (gross)	kW	25,00
Nominal output (net)	kW	24,50
Warm up time ($\Delta T = 45^{\circ}\text{C}$)	min	64
Continuous water at 40°C	l/h	843
Draw-off capacity single withdrawal*	L	1000
Methane consumption (G20)**	m ³ /h	2,70
Propane consumption (G31)**	kg/h	2,10
Max operating pressure	bar	6
Net weight	kg	207
Connections		
Cold Water Inlet	F	G 1" 1/4
Hot Water Outlet	C	G 1" 1/4
Recirculation	R	G 1" 1/4
Gas Inlet	G	G 3/4"
Exhaust fumes - concentric	S	ø60/100, ø80/125
Exhaust fumes - split		ø80 ø80
Packaging		
Packages	n.	1
Wooden cage (l x w x h) - (weight)	cm - (kg)	82x110x210 - (229)
Box (l x w x h) - (weight)	cm - (kg)	/

*Under standard conditions: T in 15°C , T out 40°C , T storage 65°C

** Under standard conditions: T in 15°C , 1013 mbar

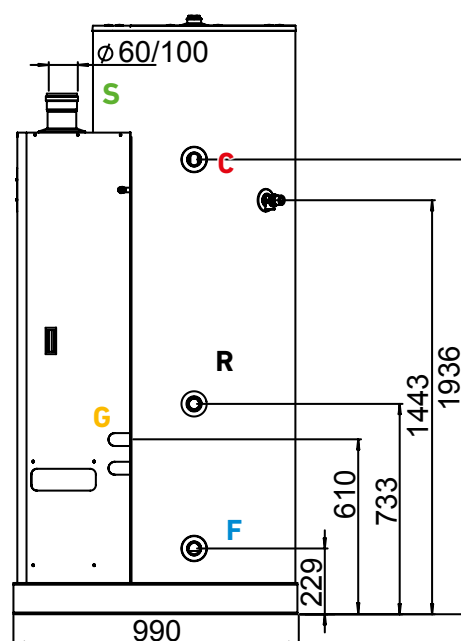
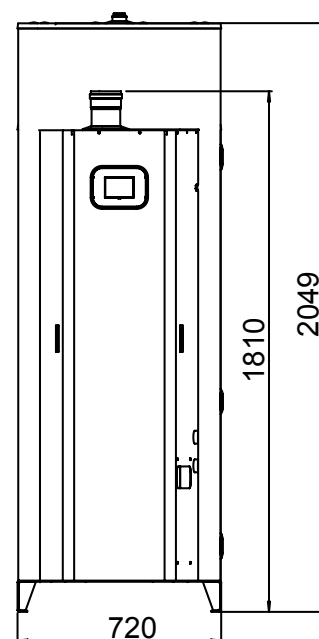

Condensing gas fired storage water heater

WHC 700



Product details



ErP
Ready



Low
Emissions



Premix
Burner

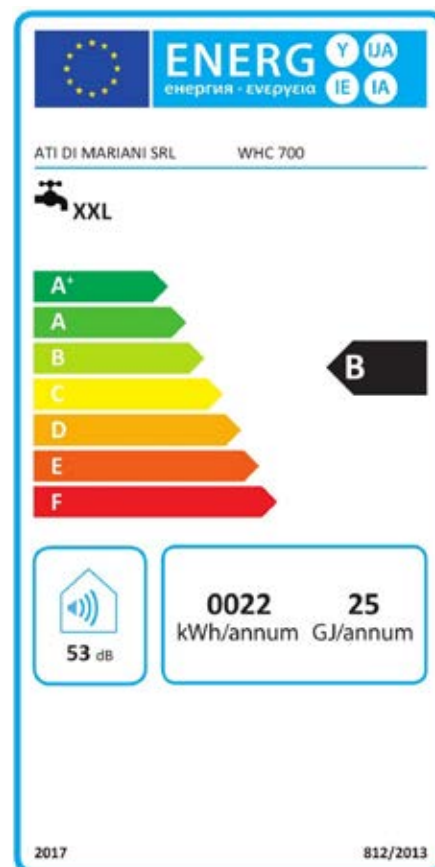

Exhaust kit
from page. 20

Code **WHC700**
Price **€ 7.150,00**

Device operating with ATI original flue kits on y

Main characteristics

- Internal glazing
- Closed-cell polyurethane foam insulation
- Electronic ignition
- Corrosion protection with magnesium anode
- High efficiency AISI316 steel heat exchanger
- Stainless steel multigas premix burner, natural gas ready
- Possibility of conversion to propane
- Overpressure safety valve
- Inspection and cleaning flange
- Anti-legionella function
- Various ATI flue kits available

Technical data		
Storage capacity	L	700
Nominal input (gross)	kW	25,00
Nominal output (net)	kW	24,50
Warm up time ($\Delta T = 45^{\circ}\text{C}$)	min	90
Continuous water at 40°C	l/h	843
Draw-off capacity single withdrawal*	L	1400
Methane consumption (G20)**	m ³ /h	2,70
Propane consumption (G31)**	kg/h	2,10
Max operating pressure	bar	6
Net weight	kg	237
Connections		
Cold Water Inlet	F	G 1" 1/4
Hot Water Outlet	C	G 1" 1/4
Recirculation	R	G 1" 1/4
Gas Inlet	G	G 3/4"
Exhaust fumes - concentric	S	ø60/100, ø80/125
Exhaust fumes - split		ø80 ø80
Packaging		
Packages	n.	1
Wooden cage (l x w x h) - (weight)	cm - (kg)	103x130x180 - (259)
Box (l x w x h) - (weight)	cm - (kg)	/

*Under standard conditions: T in 15°C , T out 40°C , T storage 65°C

** Under standard conditions: T in 15°C , 1013 mbar

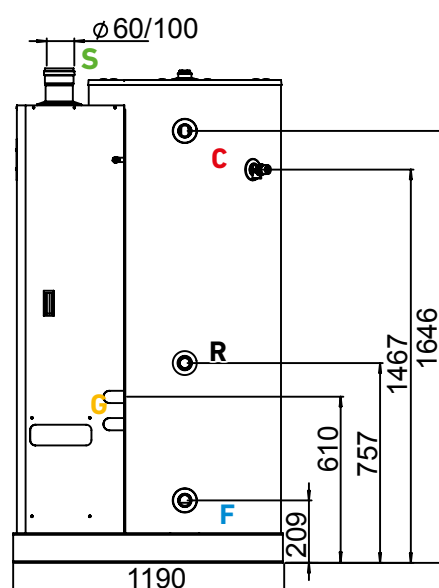
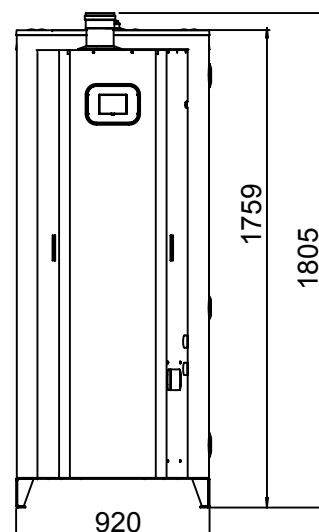

Condensing gas fired storage water heater

WHC 900

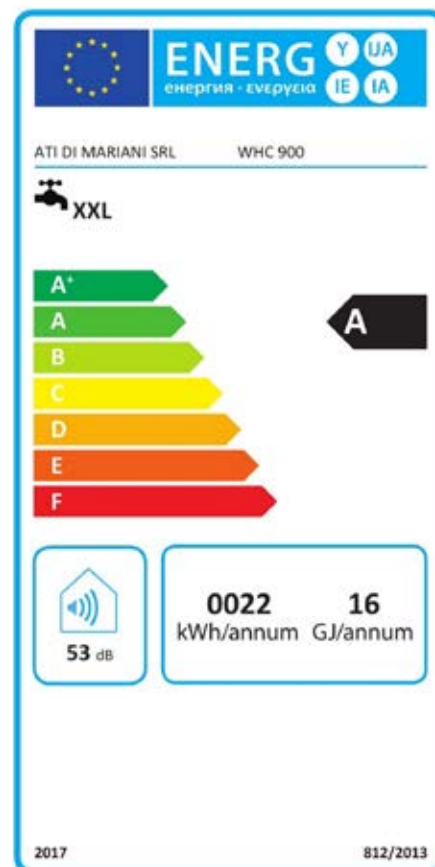

Product details

**ErP
Ready****Low
Emissions****Premix
Burner**Exhaust kit
from page. 20

Code **WHC900**
Price **€ 8.550,00**

Device operating with ATI original flue kits on y

Main characteristics

- Internal glazing
- Closed-cell polyurethane foam insulation
- Electronic ignition
- Corrosion protection with magnesium anode
- High efficiency AISI316 steel heat exchanger
- Stainless steel multigas premix burner, natural gas ready
- Possibility of conversion to propane
- Overpressure safety valve
- Inspection and cleaning flange
- Anti-legionella function
- Various ATI flue kits available

Technical data		
Storage capacity	L	900
Nominal input (gross)	kW	25,00
Nominal output (net)	kW	24,50
Warm up time ($\Delta T = 45^{\circ}\text{C}$)	min	115
Continuous water at 40°C	l/h	843
Draw-off capacity single withdrawal*	L	1800
Methane consumption (G20)**	m ³ /h	2,70
Propane consumption (G31)**	kg/h	2,10
Max operating pressure	bar	6
Net weight	kg	272
Connections		
Cold Water Inlet	F	G 1" 1/4
Hot Water Outlet	C	G 1" 1/4
Recirculation	R	G 1" 1/4
Gas Inlet	G	G 3/4"
Exhaust fumes - concentric	S	ø60/100, ø80/125
Exhaust fumes - split		ø80 ø80
Packaging		
Packages	n.	1
Wooden cage (l x w x h) - (weight)	cm - (kg)	103x130x217 - (297)
Box (l x w x h) - (weight)	cm - (kg)	/

*Under standard conditions: T in 15°C , T out 40°C , T storage 65°C

** Under standard conditions: T in 15°C , 1013 mbar

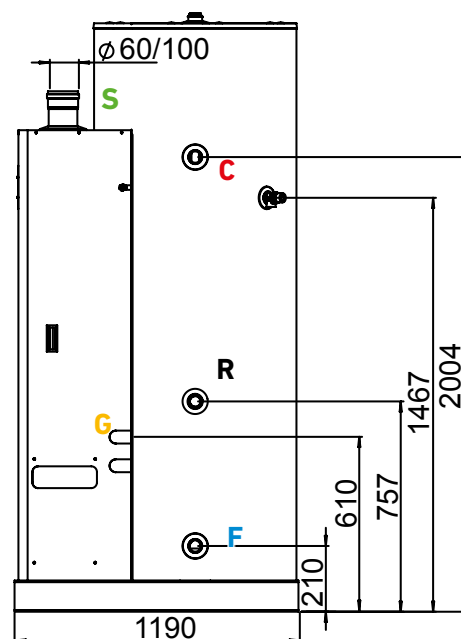
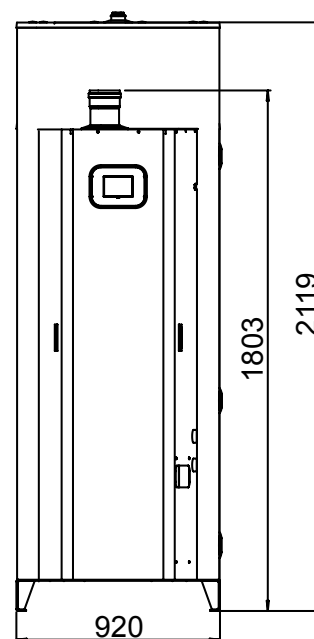

Ø 60/10 PP-PP horizontal concentric flue kit

AKIT11

Product details

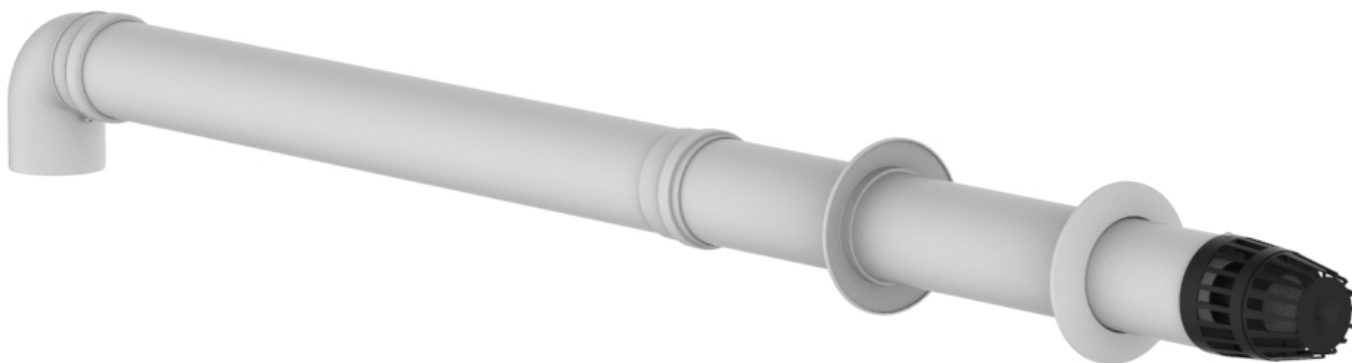
**KIT content**

- Ø 60 90° PP M/F elbow
- Ø 100 90° PP M/F elbow
- Ø60 EPDM seal
- Ø100 EPDM seal
- Ø60/100 air intake/flue outlet terminal
- Ø60/100 centering ring
- Ø100 silicone wall cover
- Ø60x810 black PP M/M pipe - uv resistant
- Ø60x1000 PP M/F pipe
- Ø100x750 PP M/M pipe

For models

- WHC 400
- WHC 500
- WHC 700
- WHC 900

Code
AKIT11Price
€ 147,00**C1****Available accessories**Concentric extension
pipe Ø60/100 L= 500Code
AKIT11-01Price
€ 19,00Concentric extension
pipe Ø60/100 L= 1000Code
AKIT11-02Price
€ 26,00Concentric extension
pipe Ø60/100 L= 2000Code
AKIT11-03Price
€ 47,00Concentric elbow
Ø60/100 - 45°Code
AKIT11-04Price
€ 22,00Concentric elbow
Ø60/100 - 90°Code
AKIT11-05Price
€ 23,00

Ø 80/80 PP horizontal single wall flue kit

AKIT12



Product details

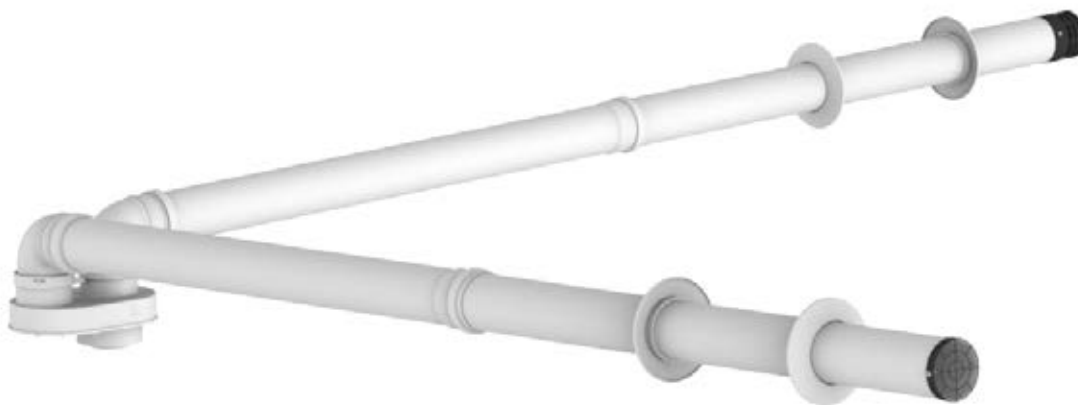

KIT content

- Ø 80 90° PP M/F elbow
- Ø80 air intake stainless steel grid
- Ø80 flue outlet stainless steel grid
- Ø80 EPDM seal
- Adapter from Ø 60/100 to Ø 80-80
- Ø80 silicone wall cover
- Ø80x1000 PP M/F pipe
- Ø80x1000 PP M/M pipe

For models

- WHC 400
- WHC 500
- WHC 700
- WHC 900

min 1+1 m ÷ max 30+30 m

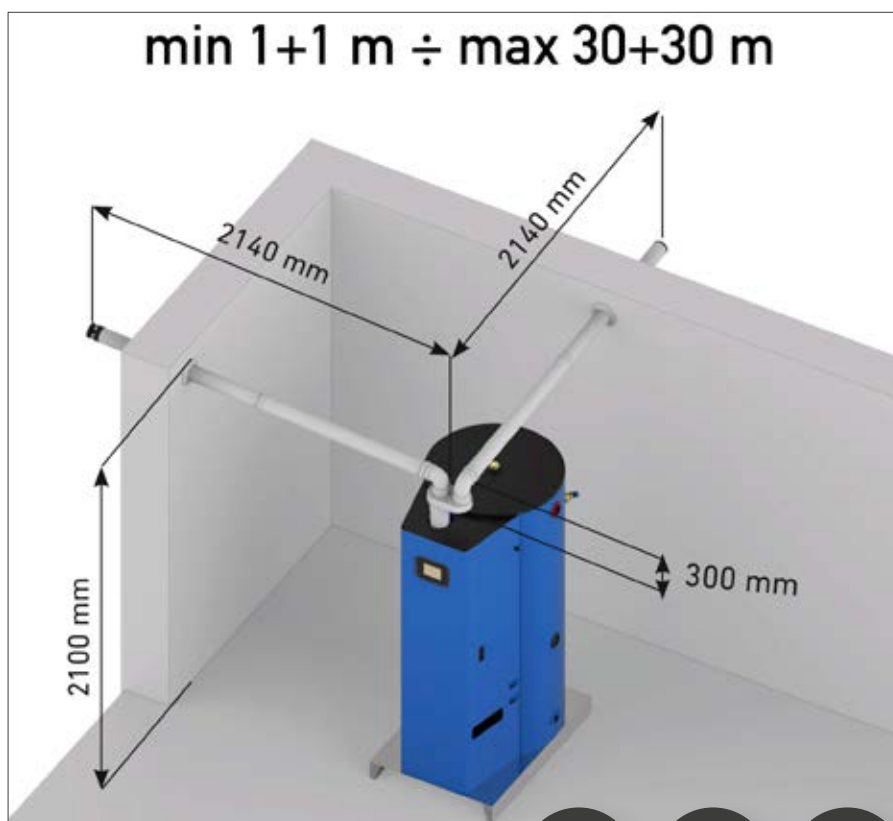

Code
AKIT12

Price
€ 217,00

C4

C5

C8

Available accessories



Extension pipe
Ø80 L= 250

Code
AKIT12-01

Price
€ 9,00



Extension pipe
Ø80 L= 500

Code
AKIT12-02

Price
€ 11,00



Extension pipe
Ø80 L= 1000

Code
AKIT12-03

Price
€ 17,00



Extension pipe
Ø80 L= 2000

Code
AKIT12-04

Price
€ 30,00



Elbow
Ø80 - 45°

Code
AKIT12-05

Price
€ 10,00



Elbow
Ø80 - 90°

Code
AKIT12-06

Price
€ 10,50

Ø 80/125 PP-Alu horizontal concentric flue kit

AKIT13

Product details

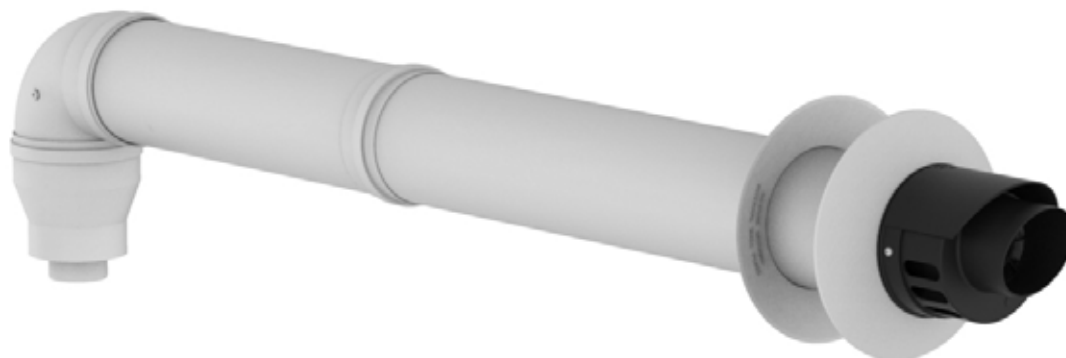
**KIT content**

- Ø 125 90° alu M/F elbow
- Ø80 EPDM seal
- Ø125 EPDM seal
- Ø80/125 concentric terminal (air intake/flue outlet)
- Ø80/125 centering ring
- Ø80F / Ø60M PP increase adapter
- Ø100/125 increase adapter
- Ø80x500 PP M/F pipe
- Ø125x500 alu M/F pipe

For models

- WHC 400
- WHC 500
- WHC 700
- WHC 900

Code
AKIT13Price
€ 269,00**C1****Accessories available**Concentric extension
pipe Ø80/125 L= 500Code
AKIT13-01Price
€ 34,00Concentric extension
pipe Ø80/125 L= 1000Code
AKIT13-02Price
€ 51,00Concentric extension
pipe Ø80/125 L= 2000Code
AKIT13-03Price
€ 85,10Concentric elbow
Ø80/125 - 45°Code
AKIT13-04Price
€ 34,00Concentric elbow
Ø80/125 - 90°Code
AKIT13-05Price
€ 44,00

Sealed combustion chamber gas fired
storage water heater

SECURITY SX080



Product
details



ErP
Ready



Low
Emissions



Wall
Hanging

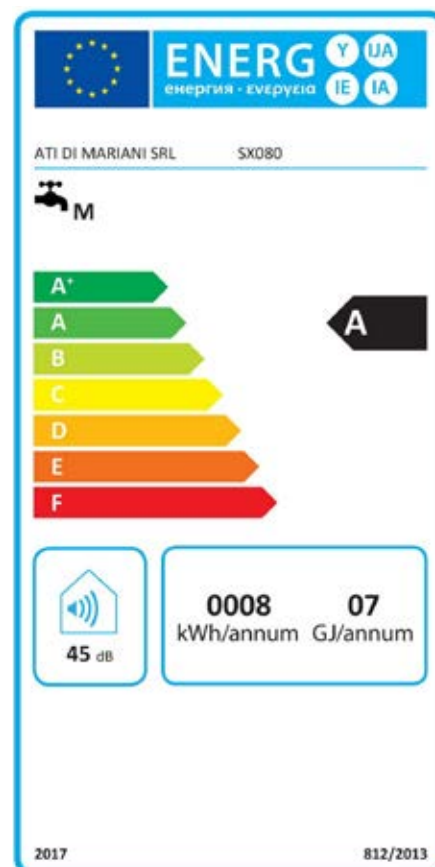

Exhaust kit
from page. 28

Code **SX080**

Price **€ 1.987,00**

Device operating with ATI original flue kits on y

Main characteristics

- Internal glazing
- Closed-cell polyurethane foam insulation
- Electronic ignition
- Corrosion protection with magnesium anode
- Adjustable thermostat and overheat safety thermostat
- Stainless steel multigas premix burner, natural gas ready
- LPG conversion kit included
- Adjustable flue hood
- Inspection and cleaning flange
- Various ATI flue kits available

Technical data		
Storage capacity	L	75
Nominal input (gross)	kW	5,00
Nominal output (net)	kW	4,30
Warm up time ($\Delta T = 45^{\circ}\text{C}$)	min	55
Continuous water at 40°C	l/h	148
Draw-off capacity single withdrawal*	L	150
Methane consumption (G20)**	m ³ /h	0,52
Propane consumption (G31)**	kg/h	0,39
Max operating pressure	bar	6
Net weight	kg	52
Connections		
Cold Water Inlet	F	G 1/2" M
Hot Water Outlet	C	G 1/2" M
Recirculation	R	/
Gas Inlet	G	G 3/8"
Exhaust fumes - concentric	S	ø38/60
Exhaust fumes - split		ø38 ø60
Packaging		
Packages	n.	1
Wooden cage (l x w x h) - (weight)	cm - (kg)	/
Box (l x w x h) - (weight)	cm - (kg)	53x53x112 - (58)

*Under standard conditions: T in 15°C , T out 40°C , T storage 65°C

** Under standard conditions: T in 15°C , 1013 mbar

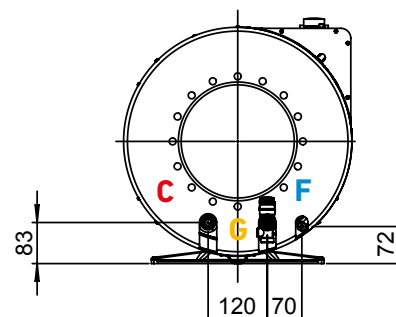
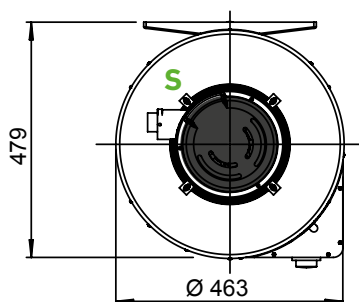
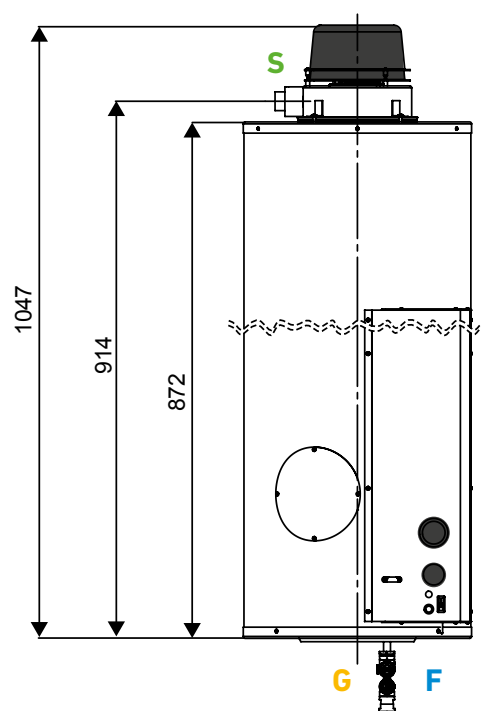
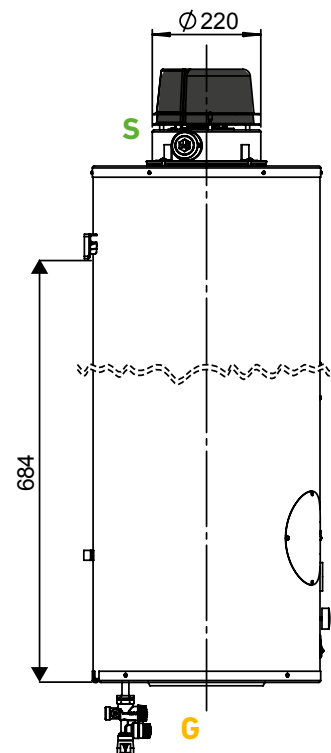

Sealed combustion chamber gas fired
storage water heater

SECURITY SX120



Product
details



ErP
Ready



Low
Emissions



Wall
Hanging

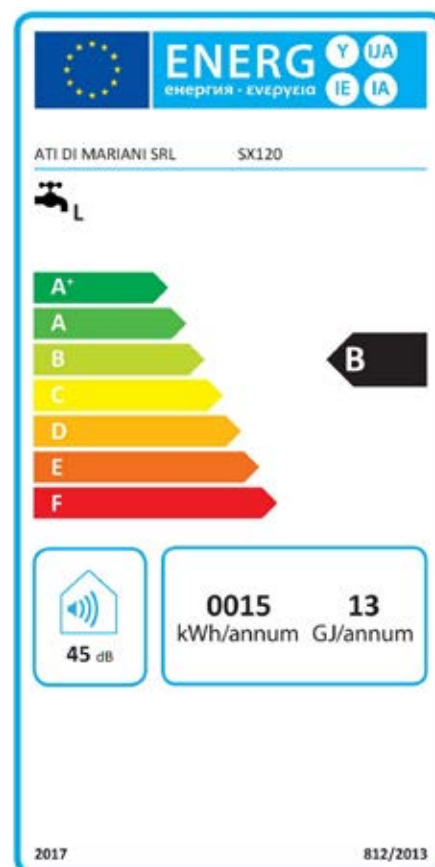

Exhaust kit
from page. 28

Code **SX120**

Price **€ 2.246,00**

Device operating with ATI original flue kits on y

Main characteristics

- Internal glazing
- Closed-cell polyurethane foam insulation
- Electronic ignition
- Corrosion protection with magnesium anode
- Adjustable thermostat and overheat safety thermostat
- Stainless steel multigas premix burner, natural gas ready
- LPG conversion kit included
- Adjustable flue hood
- Inspection and cleaning flange
- Various ATI flue kits available

Technical data		
Storage capacity	L	115
Nominal input (gross)	kW	5,00
Nominal output (net)	kW	4,30
Warm up time ($\Delta T = 45^{\circ}\text{C}$)	min	84
Continuous water at 40°C	l/h	148
Draw-off capacity single withdrawal*	L	230
Methane consumption (G20)**	m ³ /h	0,52
Propane consumption (G31)**	kg/h	0,39
Max operating pressure	bar	6
Net weight	kg	56
Connections		
Cold Water Inlet	F	G 1/2" M
Hot Water Outlet	C	G 1/2" M
Recirculation	R	/
Gas Inlet	G	G 3/8"
Exhaust fumes - concentric	S	ø38/60
Exhaust fumes - split		ø38 ø60
Packaging		
Packages	n.	1
Wooden cage (l x w x h) - (weight)	cm - (kg)	/
Box (l x w x h) - (weight)	cm - (kg)	53x53x150 - (63)

*Under standard conditions: T in 15°C , T out 40°C , T storage 65°C

** Under standard conditions: T in 15°C , 1013 mbar

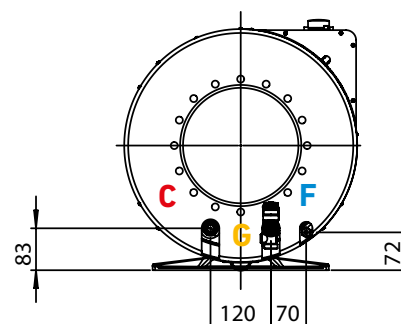
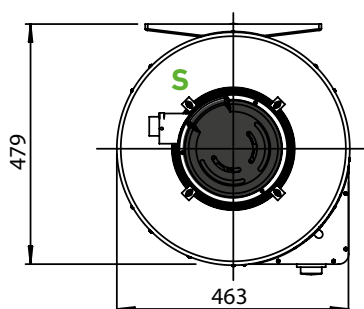
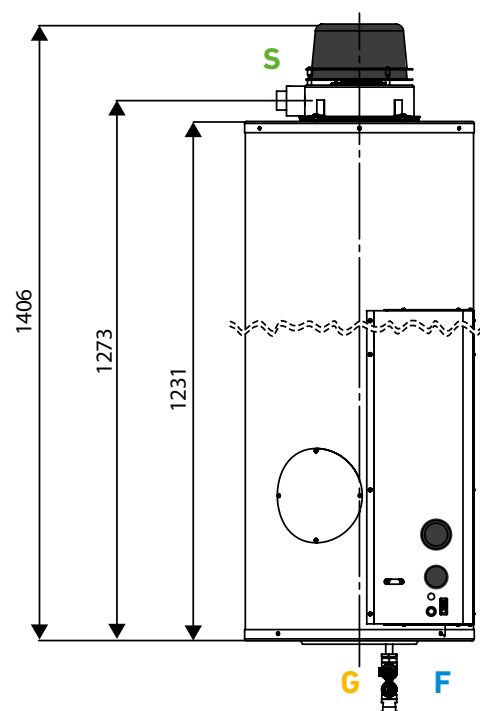
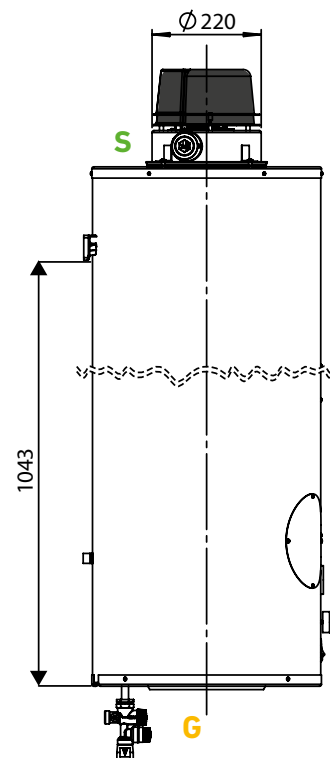

Ø38/60 Alu-Alu horizontal concentric flue kit

ASKITSO



Product details



KIT content

- Ø38 x 40 clamp with seal
- Ø60 x 75 clamp with seal
- Crownlock washer
- Ø60 x 75 seal
- Ø38 x 40 seal
- Ø60 wall cover
- Ø40 terminal
- Ø38 x 1000 M/M pipe
- Ø60 x 930 M/M pipe

For models

- SX080
- SX120

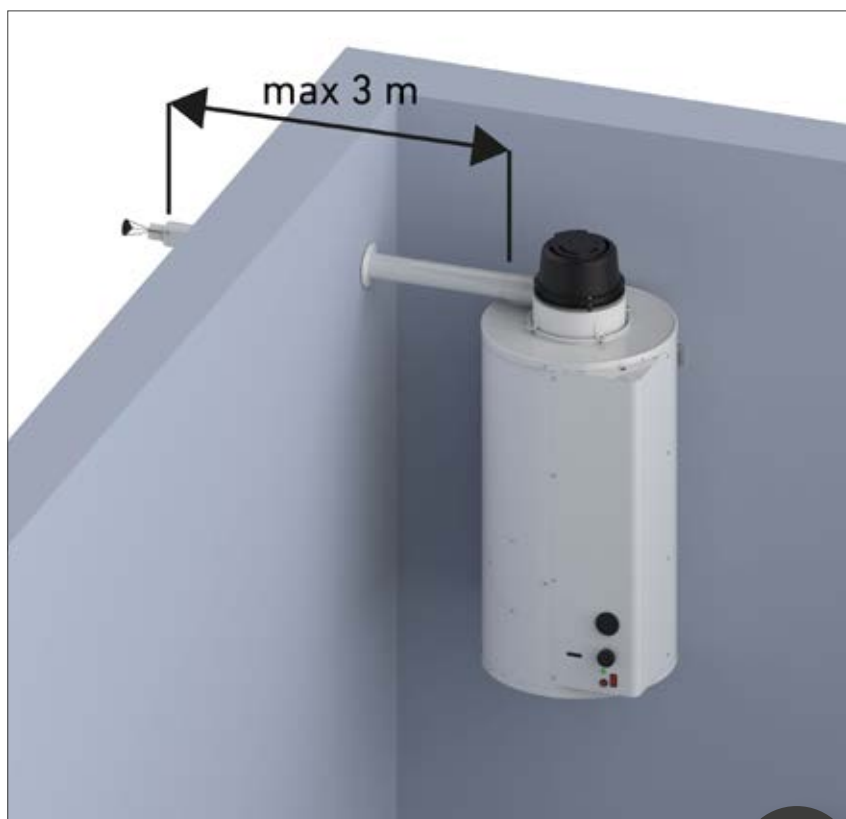

Code
ASKITSO

Price
€ 63,00

C1

Available accessories



Concentric elbow with
clamp and gasket
Ø38/60 - 90°

Code
ASDC609

Price
€ 36,00



Concentric elbow with
clamp and gasket
Ø38/60 - 45°

Code
A.S.DC604

Price
€ 45,00



Concentric pipe with
clamp and gasket
Ø38/60 L= 1000

Code
A.S.PC100

Price
€ 38,00



Concentric pipe with
clamp and gasket
Ø38/60 L= 500

Code
A.S.PC50

Price
€ 4,00



Ø60 steel wall cover

Code
A.S.R0S60

Price
€ 8,00

Ø38/60 Alu-Alu Horizontal single wall flue kit

ASKITSS



Product
details



KIT content

- Ø38 - 90° M/M elbow
- Ø38 x 40 clamp
- Ø60 x 45 clamp
- Ø38 x 40 seal
- Ø60 x 9,5 seal
- Ø60/60 h=240 T element
- Ø60/38 adapter
- Ø38 wall cover
- Ø60 wall cover
- Ø60 terminal
- Ø38 x 1000 M/M pipe
- Ø60 x 1000 M/F pipe

For models

- SX080
- SX120



Code
ASKITSS

Price
€ 96,00

C4

Available accessories

*See next page

ASKITSS



Product
details

Available accessories



Ø38 - 45° Elbow with
clamp and gasket

Code
A.S.CV384

Price
€ 14,00



Ø38 - 90° Elbow with
clamp and gasket

Code
A.S.CV389

Price
€ 20,00



Ø60 - 45° Elbow with
clamp and gasket

Code
A.S.CV604

Price
€ 20,00



Ø60 - 90° Elbow with
clamp and gasket

Code
A.S.CV609

Price
€ 24,00



Ø38 H=40
Clamp with seal

Code
A.S.FG384

Price
€ 7,00



Ø60 H=45
Clamp with seal

Code
A.S.FG604

Price
€ 9,00



Ø60 H=75
Clamp with seal

Code
A.S.FG607

Price
€ 7,00



Ø38 L=1000
Extension pipe with
clamp and gasket

Code
A.S.PR38

Price
€ 25,00



Ø38 L=500
Extension pipe with
clamp and gasket

Code
A.S.PR385

Price
€ 17,00



Ø60 L=1000 Extension
pipe with socket

Code
A.S.PR60

Price
€ 29,00



Ø60 L=500 Extension
pipe with socket

Code
A.S.PR605

Price
€ 24,00



Ø60 - Ø38
Reducer

Code
A.S.RI63

Price
€ 15,00



Ø38 Steel wall cover

Code
A.S.ROS38

Price
€ 3,50



Ø60 Steel wall cover

Code
A.S.ROS60

Price
€ 4,00



Ø60 Air terminal

Code
A.S.TA60

Price
€ 7,20



Ø38 Flue terminal

Code
A.S.TS38

Price
€ 8,00



Ø60 Flue terminal

Code
A.S.TS60

Price
€ 8,50

Vertical coaxial exhaust kit Ø38/60 all-all

ASKITSV



Product
details



KIT content

- Bend Ø60/Ø38
- Clamp Ø38x40
- Clamp Ø60x45
- Gasket Ø38 x 40
- Extension Ø80M / Ø100F
- Reduction Ø60/38
- Extension Ø60M / Ø80F
- Terminal Ø60/100
- Tube Ø38 X 250 M/M

For models

- SX080
- SX120

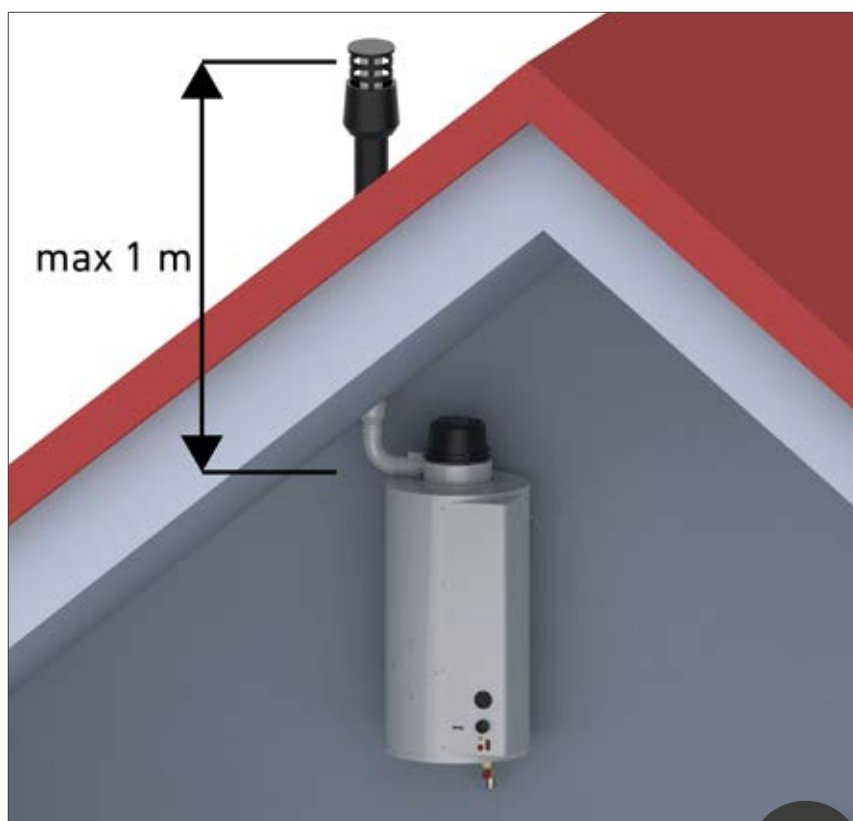

Code
ASKITSV

Price
€ 173,00

C3

Sealed combustion chamber gas fired
storage water heater

SECURITY SX160



Product
details



ErP
Ready



Low
Emissions

Methane

Code **SX160**

Price **€ 3.575,00**

Propane

Code **SX160P**

Price **€ 3.596,00**



Kit di scarico
da pag. 44

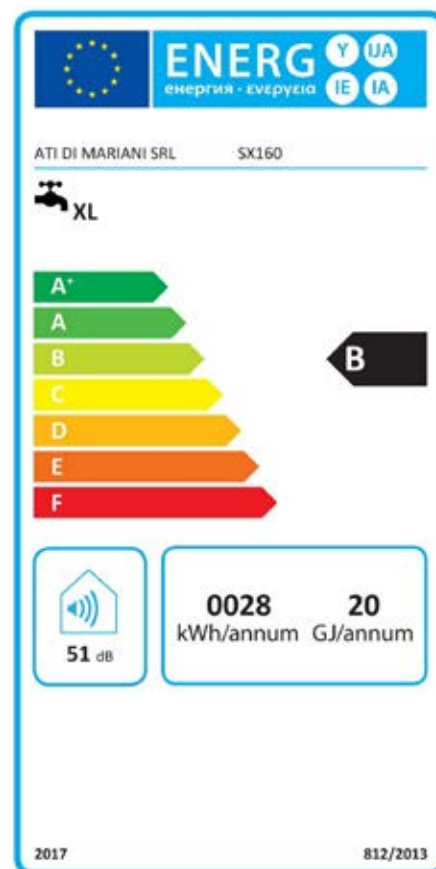

Device operating with ATI original flue kits on y

Main characteristics

- Internal glazing
- Closed-cell polyurethane foam insulation
- Electronic ignition
- Corrosion protection with magnesium anode
- Adjustable thermostat and overheat safety thermostat
- Stainless steel multigas burner, natural gas or propane ready
- Flue safety pressure switch
- Overpressure safety valve
- Inspection and cleaning flange
- Various ATI flue kits available

Technical data		
Storage capacity	L	160
Nominal input (gross)	kW	13,00
Nominal output (net)	kW	11,96
Warm up time ($\Delta T = 45^{\circ}\text{C}$)	min	42
Continuous water at 40°C	l/h	411
Draw-off capacity single withdrawal*	L	320
Methane consumption (G20)**	m ³ /h	1,40
Propane consumption (G31)**	kg/h	1,00
Max operating pressure	bar	6
Net weight	kg	120
Connections		
Cold Water Inlet	F	G 3/4"
Hot Water Outlet	C	G 3/4"
Recirculation	R	G 3/4"
Gas Inlet	G	G 1/2"
Exhaust fumes - concentric	S	ø60/100, ø80/125
Exhaust fumes - split		ø80 ø80
Packaging		
Packages	n.	2
Wooden cage (l x w x h) - (weight)	cm - (kg)	58x58x185 - (132)
Box (l x w x h) - (weight)	cm - (kg)	46x46x23 - (6)

*Under standard conditions: T in 15°C , T out 40°C , T storage 65°C

**Under standard conditions: T in 15°C , 1013 mbar

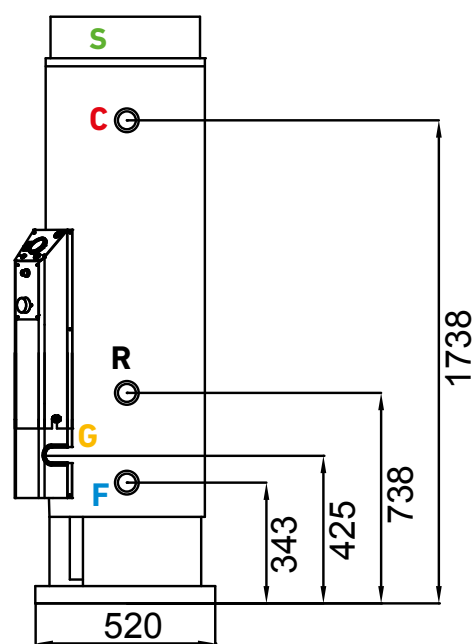
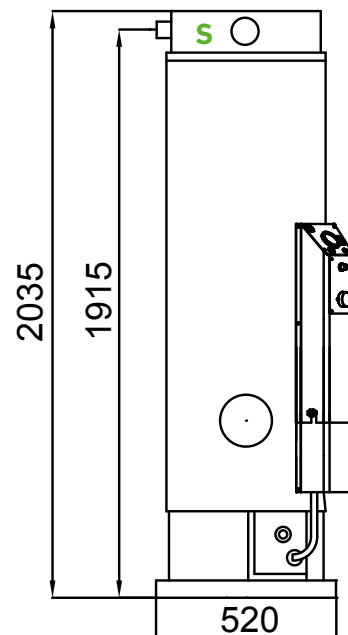

Sealed combustion chamber gas fired
storage water heater

SECURITY SX220



Product
details



ErP
Ready



Low
Emissions

Methane

Code **SX220**

Price **€ 4.169,00**

Propane

Code **SX220P**

Price **€ 4.190,00**



Exhaust kit
from page. 44

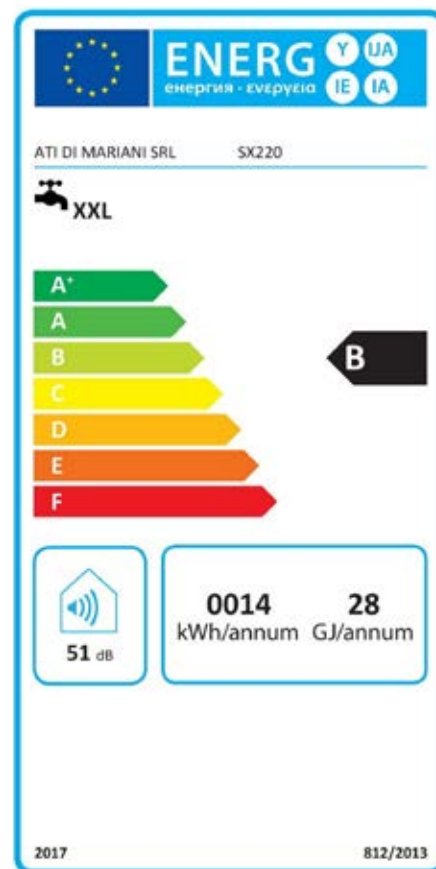

Device operating with ATI original flue kits on y

Main characteristics

- Internal glazing
- Closed-cell polyurethane foam insulation
- Electronic ignition
- Corrosion protection with magnesium anode
- Adjustable thermostat and overheat safety thermostat
- Stainless steel multigas burner, natural gas or propane ready
- Flue safety pressure switch
- Overpressure safety valve
- Inspection and cleaning flange
- Various ATI flue kits available

Technical data		
Storage capacity	L	220
Nominal input (gross)	kW	22,00
Nominal output (net)	kW	20,02
Warm up time ($\Delta T = 45^{\circ}\text{C}$)	min	35
Continuous water at 40°C	l/h	689
Draw-off capacity single withdrawal*	L	440
Methane consumption (G20)**	m ³ /h	2,30
Propane consumption (G31)**	kg/h	1,70
Max operating pressure	bar	6
Net weight	kg	175
Connections		
Cold Water Inlet	F	G 1" 1/4
Hot Water Outlet	C	G 1" 1/4
Recirculation	R	G 1" 1/4
Gas Inlet	G	G 1/2"
Exhaust fumes - concentric	S	ø60/100, ø80/125
Exhaust fumes - split		ø80 ø80
Packaging		
Packages	n.	2
Wooden cage (l x w x h) - (weight)	cm - (kg)	78x78x140 - (183)
Box (l x w x h) - (weight)	cm - (kg)	67x67x26 - (9)

*Under standard conditions: T in 15°C , T out 40°C , T storage 65°C

**Under standard conditions: T in 15°C , 1013 mbar

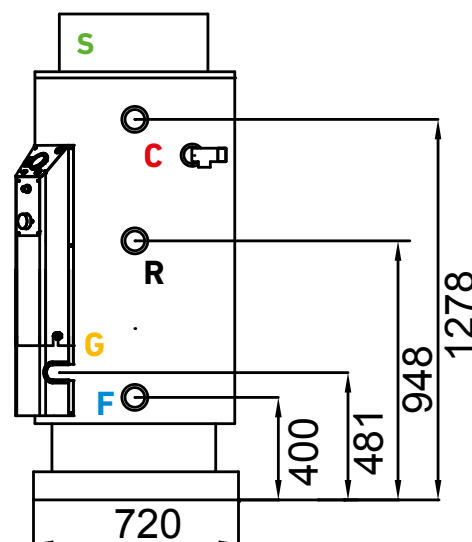
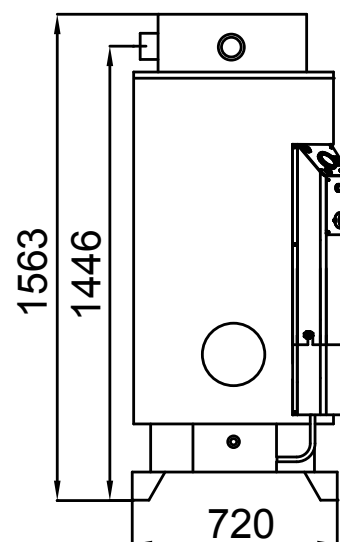

Sealed combustion chamber gas fired
storage water heater

SECURITY SX300



Product
details



ErP
Ready



Low
Emissions

Methane

Code **SX300**

Price **€ 4.370,00**

Propane

Code **SX300P**

Price **€ 4.390,00**



Exhaust kit
from page. 44

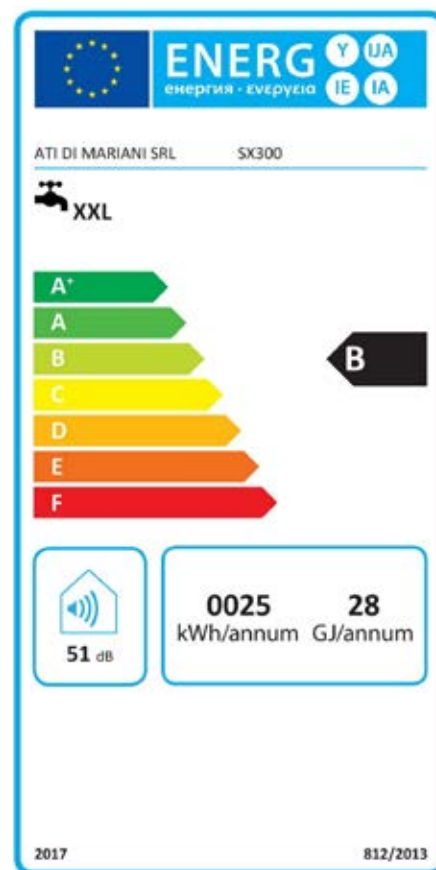

Device operating with ATI original flue kits on y

Main characteristics

- Internal glazing
- Closed-cell polyurethane foam insulation
- Electronic ignition
- Corrosion protection with magnesium anode
- Adjustable thermostat and overheat safety thermostat
- Stainless steel multigas burner, natural gas or propane ready
- Flue safety pressure switch
- Overpressure safety valve
- Inspection and cleaning flange
- Various ATI flue kits available

Technical data		
Storage capacity	L	300
Nominal input (gross)	kW	23,00
Nominal output (net)	kW	21,05
Warm up time ($\Delta T = 45^{\circ}\text{C}$)	min	45
Continuous water at 40°C	l/h	724
Draw-off capacity single withdrawal*	L	600
Methane consumption (G20)**	m ³ /h	2,40
Propane consumption (G31)**	kg/h	1,80
Max operating pressure	bar	6
Net weight	kg	208
Connections		
Cold Water Inlet	F	G 1" 1/4
Hot Water Outlet	C	G 1" 1/4
Recirculation	R	G 1" 1/4
Gas Inlet	G	G 1/2"
Exhaust fumes - concentric	S	ø60/100, ø80/125
Exhaust fumes - split		ø80 ø80
Packaging		
Packages	n.	2
Wooden cage (l x w x h) - (weight)	cm - (kg)	78x78x176 - (219)
Box (l x w x h) - (weight)	cm - (kg)	67x67x26 - (9)

*Under standard conditions: T in 15°C , T out 40°C , T storage 65°C

** Under standard conditions: T in 15°C , 1013 mbar

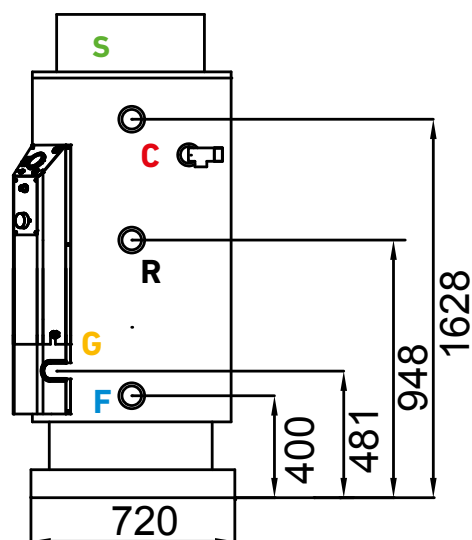
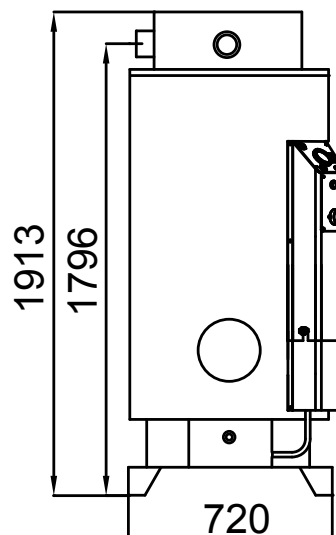

Sealed combustion chamber gas fired
storage water heater

SECURITY SX400



Product
details



ErP
Ready



Low
Emissions

Methane

Code **SX400**

Price **€ 4.920,00**

Propane

Code **SX400P**

Price **€ 4.940,00**



Exhaust kit
from page. 44

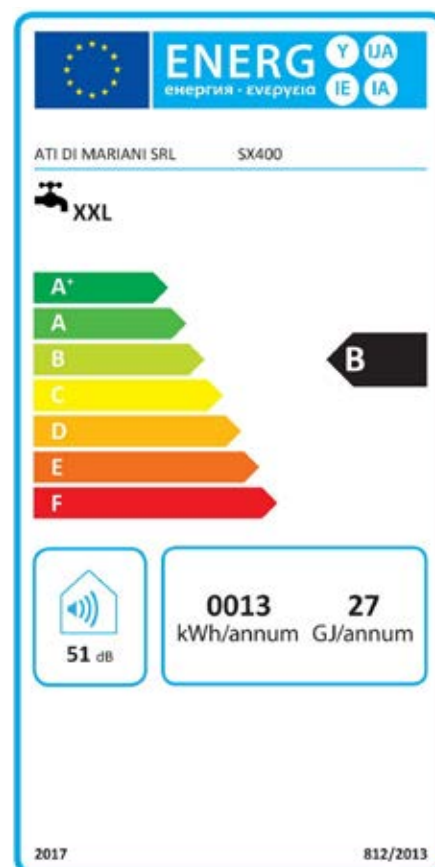

Device operating with ATI original flue kits on y

Main characteristics

- Internal glazing
- Closed-cell polyurethane foam insulation
- Electronic ignition
- Corrosion protection with magnesium anode
- Adjustable thermostat and overheat safety thermostat
- Stainless steel multigas burner, natural gas or propane ready
- Flue safety pressure switch
- Overpressure safety valve
- Inspection and cleaning flange
- Various ATI flue kits available

Technical data		
Storage capacity	L	400
Nominal input (gross)	kW	23,00
Nominal output (net)	kW	21,05
Warm up time ($\Delta T = 45^{\circ}\text{C}$)	min	60
Continuous water at 40°C	l/h	724
Draw-off capacity single withdrawal*	L	800
Methane consumption (G20)**	m ³ /h	2,40
Propane consumption (G31)**	kg/h	1,80
Max operating pressure	bar	6
Net weight	kg	245
Connections		
Cold Water Inlet	F	G 1" 1/4
Hot Water Outlet	C	G 1" 1/4
Recirculation	R	G 1" 1/4
Gas Inlet	G	G 1/2"
Exhaust fumes - concentric	S	ø60/100, ø80/125
Exhaust fumes - split		ø80 ø80
Packaging		
Packages	n.	2
Wooden cage (l x w x h) - (weight)	cm - (kg)	78x78x211 - (263)
Box (l x w x h) - (weight)	cm - (kg)	67x67x26 - (9)

*Under standard conditions: T in 15°C , T out 40°C , T storage 65°C

** Under standard conditions: T in 15°C , 1013 mbar

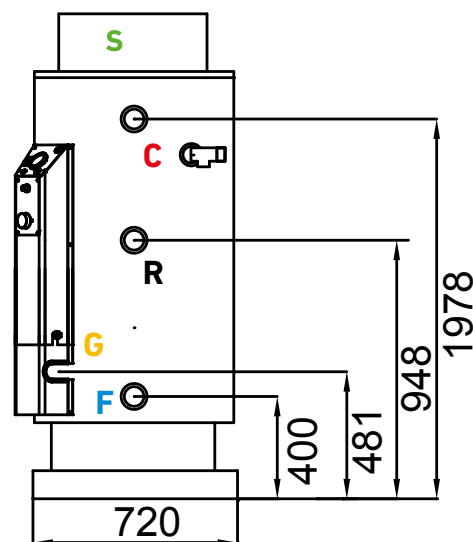
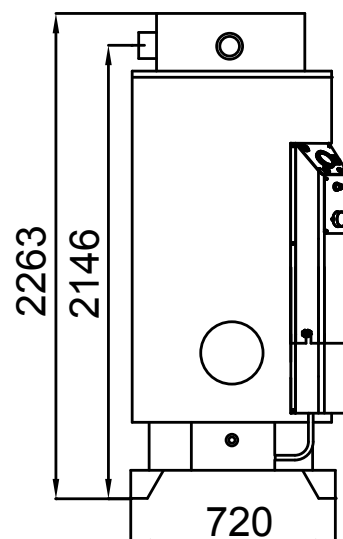

Sealed combustion chamber gas fired
storage water heater

SECURITY SX600



Product
details



ErP
Ready



Low
Emissions

Methane

Code **SX600**

Price **€ 6.020,00**

Propane

Code **SX600P**

Price **€ 6.040,00**



Exhaust kit
from page. 44

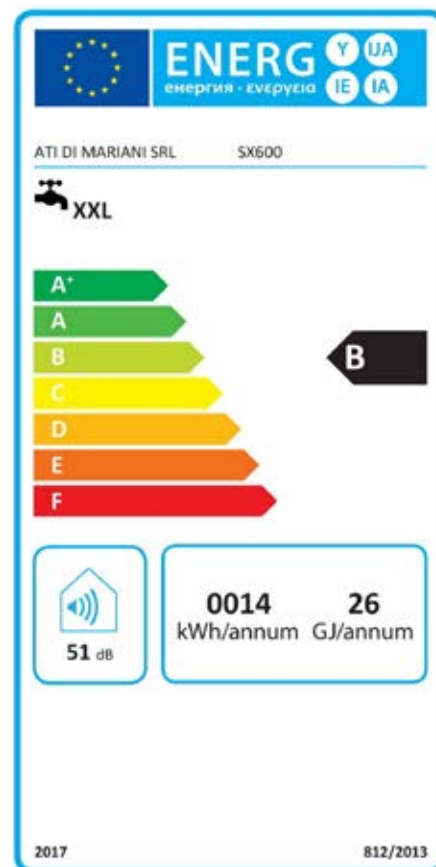

Device operating with ATI original flue kits on y

Main characteristics

- Internal glazing
- Closed-cell polyurethane foam insulation
- Electronic ignition
- Corrosion protection with magnesium anode
- Adjustable thermostat and overheat safety thermostat
- Stainless steel multigas burner, natural gas or propane ready
- Flue safety pressure switch
- Overpressure safety valve
- Inspection and cleaning flange
- Various ATI flue kits available

Technical data		
Storage capacity	L	560
Nominal input (gross)	kW	23,00
Nominal output (net)	kW	21,05
Warm up time ($\Delta T = 45^{\circ}\text{C}$)	min	84
Continuous water at 40°C	l/h	724
Draw-off capacity single withdrawal*	L	1120
Methane consumption (G20)**	m ³ /h	2,40
Propane consumption (G31)**	kg/h	1,80
Max operating pressure	bar	6
Net weight	kg	260
Connections		
Cold Water Inlet	F	G 1" 1/4
Hot Water Outlet	C	G 1" 1/4
Recirculation	R	G 1" 1/4
Gas Inlet	G	G 1/2"
Exhaust fumes - concentric	S	$\varnothing 60/100, \varnothing 80/125$
Exhaust fumes - split		$\varnothing 80 \varnothing 80$
Packaging		
Packages	n.	2
Wooden cage (l x w x h) - (weight)	cm - (kg)	98x98x180 - (296)
Box (l x w x h) - (weight)	cm - (kg)	67x67x26 - (9)

*Under standard conditions: T in 15°C , T out 40°C , T storage 65°C

** Under standard conditions: T in 15°C , 1013 mbar

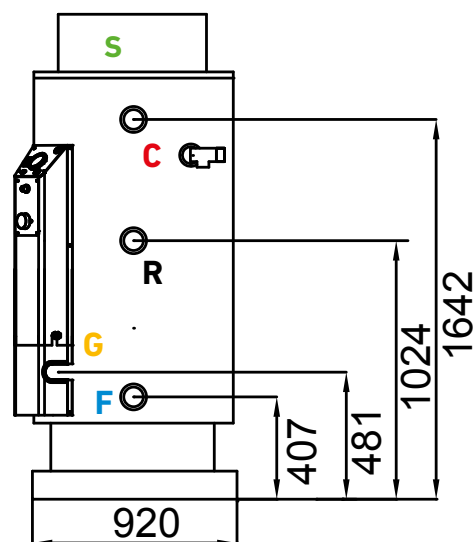
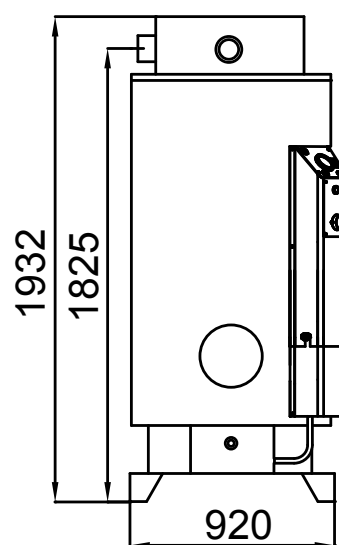

Sealed combustion chamber gas fired
storage water heater

SECURITY SX800



Product
details



ErP
Ready



Low
Emissions

Methane

Code **SX800**

Price **€ 7.220,00**

Propane

Code **SX800P**

Price **€ 7.240,00**



Exhaust kit
from page. 44

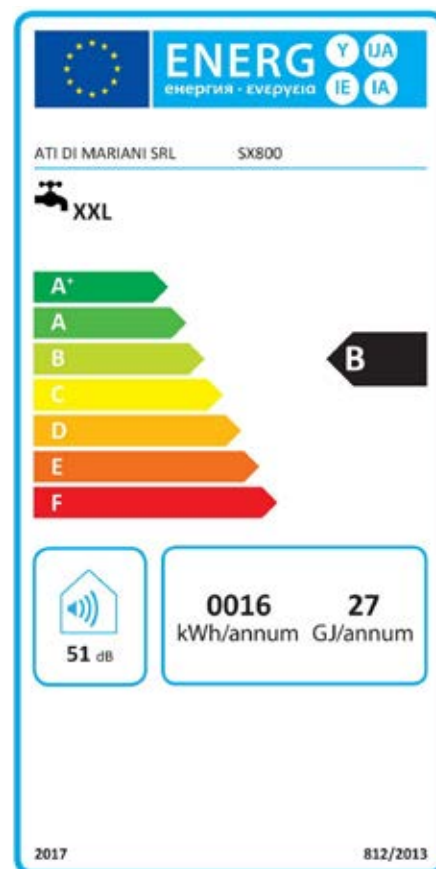

Device operating with ATI original flue kits on y

Main characteristics

- Internal glazing
- Closed-cell polyurethane foam insulation
- Electronic ignition
- Corrosion protection with magnesium anode
- Adjustable thermostat and overheat safety thermostat
- Stainless steel multigas burner, natural gas or propane ready
- Flue safety pressure switch
- Overpressure safety valve
- Inspection and cleaning flange
- Various ATI flue kits available

Technical data		
Storage capacity	L	740
Nominal input (gross)	kW	23,00
Nominal output (net)	kW	21,05
Warm up time ($\Delta T = 45^{\circ}\text{C}$)	min	110
Continuous water at 40°C	l/h	724
Draw-off capacity single withdrawal*	L	1480
Methane consumption (G20)**	m ³ /h	2,40
Propane consumption (G31)**	kg/h	1,80
Max operating pressure	bar	6
Net weight	kg	303
Connections		
Cold Water Inlet	F	G 1" 1/4
Hot Water Outlet	C	G 1" 1/4
Recirculation	R	G 1" 1/4
Gas Inlet	G	G 1/2"
Exhaust fumes - concentric	S	ø60/100, ø80/125
Exhaust fumes - split		ø80 ø80
Packaging		
Packages	n.	2
Wooden cage (l x w x h) - (weight)	cm - (kg)	98x98x211 - (319)
Box (l x w x h) - (weight)	cm - (kg)	67x67x26 - (9)

*Under standard conditions: T in 15°C , T out 40°C , T storage 65°C

** Under standard conditions: T in 15°C , 1013 mbar

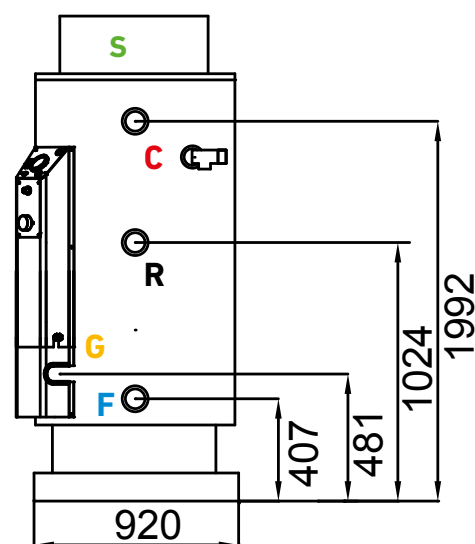
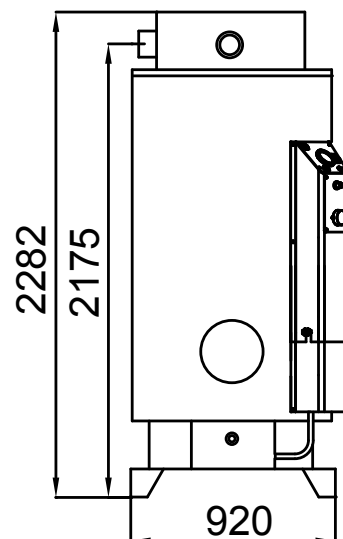

Ø60/100 Aluminium horizontal concentric flue kit

AKIT21



Product details



KIT content

- Ø100 x 640 M/M pipe
- Ø60 x 700 M/M pipe
- Ø60 seal
- Ø100 seal
- Hood seal
- Ø100 silicone wall cover
- Ø60/100 centering spring
- Ø60/100 intake / exhaust terminal
- Air regulation diaphragms

For models

- SX160
- SX220
- SX300
- SX400
- SX600
- SX800

Code
AKIT21

Price
€ 96,00

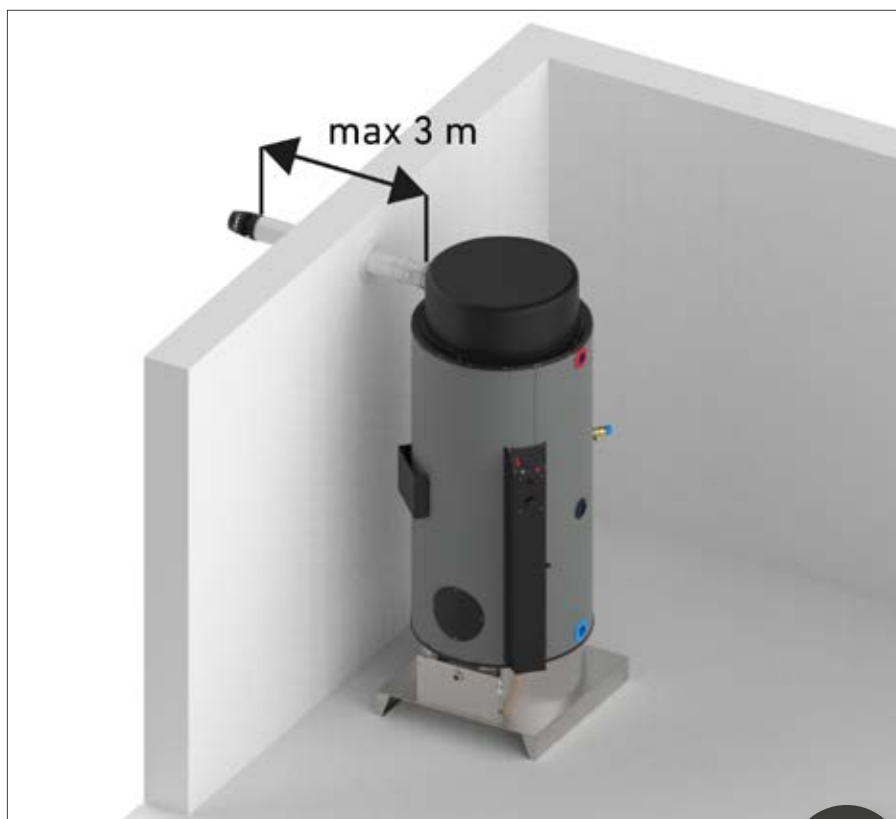

C1

Available accessories



Male/Female
concentric pipe
Ø60/100 L=1000

Code
AIPC10

Price
€ 52,00



Male/Female
concentric pipe
Ø60/100 L=500

Code
AIPC5

Price
€ 42,00



Male/Female
concentric elbow
Ø60/100 a 45°

Code
AICC45

Price
€ 39,00



Male/Female
concentric elbow
Ø60/100 a 90°

Code
AICC90

Price
€ 42,00

Ø80/80 Aluminium horizontal flue kit

AKIT22



Product
details

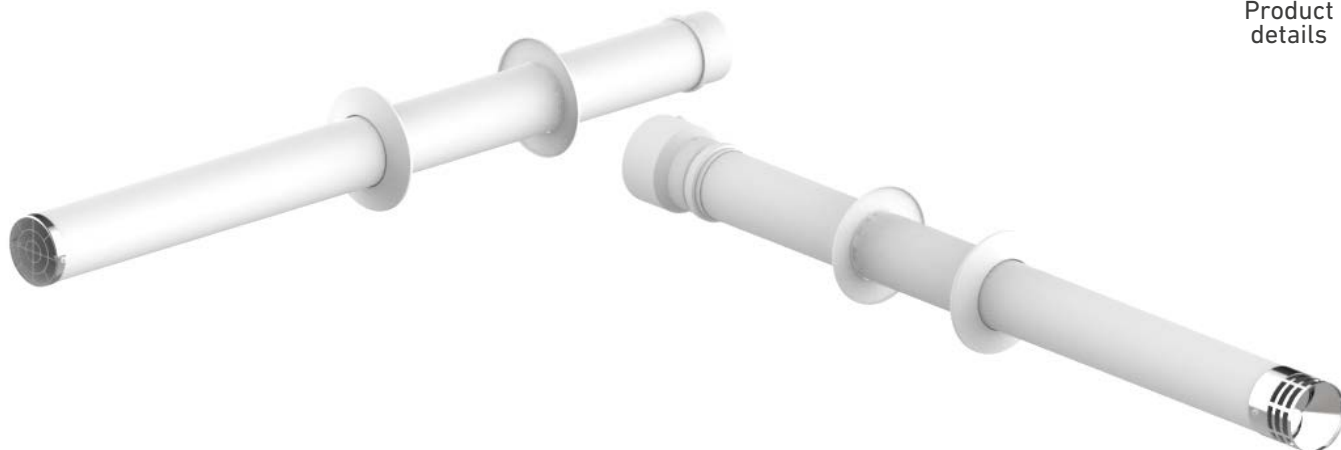

KIT content

- Ø80 x 100 M/M pipe
- Ø100/80 reduction
- Ø80 seal
- Ø80 air intake terminal
- Ø80 exhaust terminal
- Hood seal
- Ø80 silicone wall cover
- Ø80 x 60 pipe with fumes sampling
- Air regulation diaphragms

For models

- SX160
- SX220
- SX300
- SX400
- SX600
- SX800

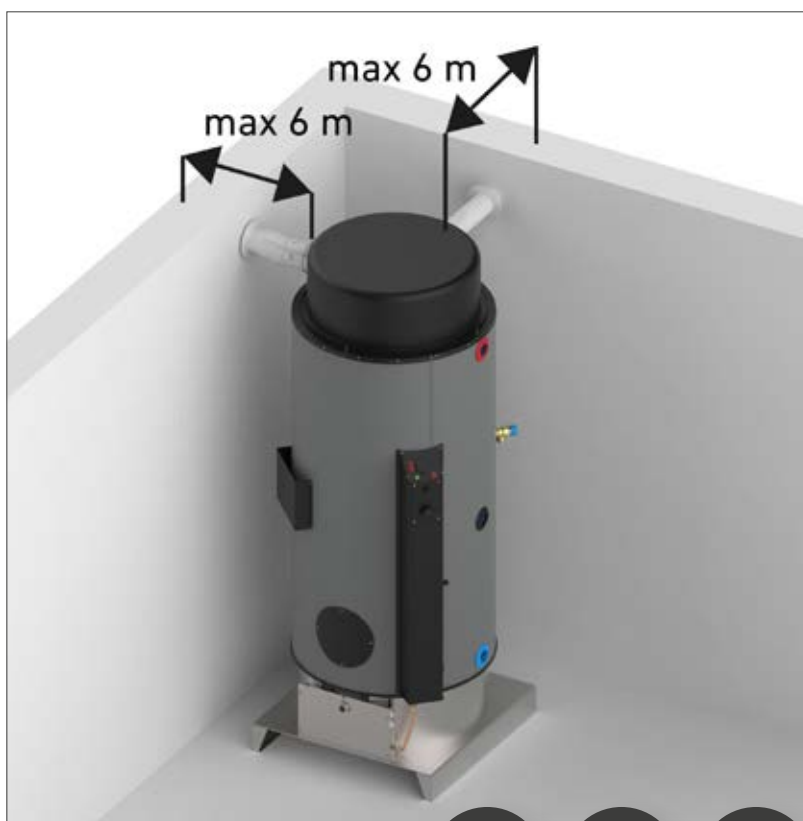

Code
AKIT22

Price
€ 153,00

C4

C5

C8

Available accessories



Extension pipe
Ø80 L=250



Extension pipe
Ø80 L=500



Extension pipe
Ø80 L=1000



Male/Female elbow
Ø80 a 45°



Male/Female elbow
Ø80 a 90°

Code
A.I.PR802

Price
€ 27,00

Code
A.I.PR805

Price
€ 31,00

Code
A.I.PR80

Price
€ 40,00

Code
A.I.CV804

Price
€ 32,00

Code
A.I.CV809

Price
€ 36,00

Ø60/100 Alu-Alu vertical concentric flue kit

AKIT23



Product
details



KIT content

- Ø60 90° elbow
- Ø100 90° elbow
- Ø60 seal
- Ø100 seal
- Ø100 x 1000 M/M pipe
- Ø60 x 1000 M/M pipe
- Intake / Exhaust Terminal

For models

- SX160
- SX220
- SX300
- SX400
- SX600
- SX800

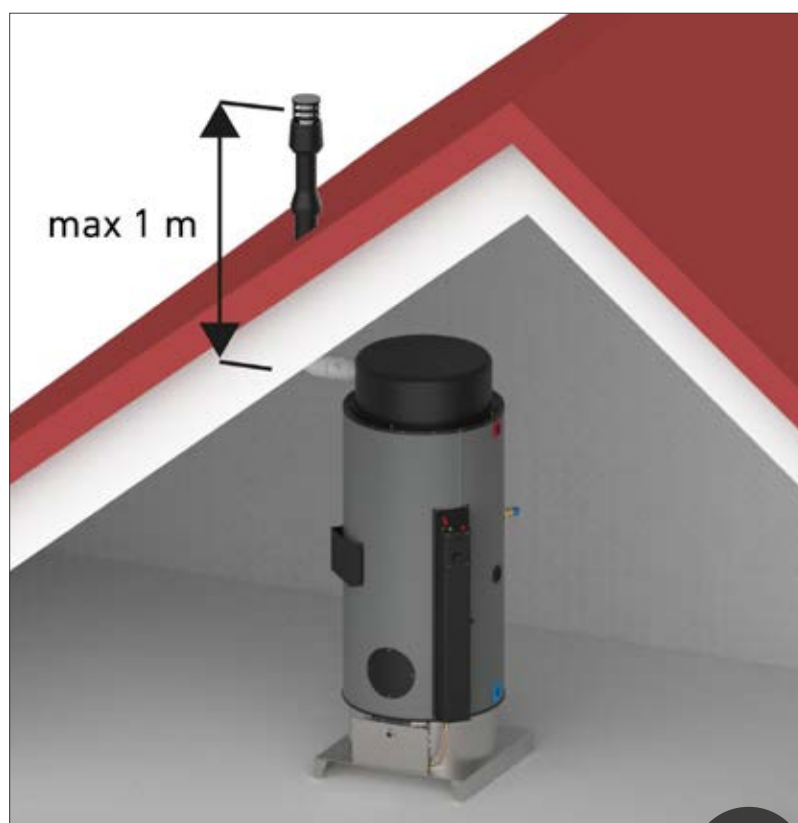

Code
AKIT23

Price
€ 185,00

C3

Ø80/125 St. Steel - St. Steel vertical concentric flue kit

AKIT24



Product
details

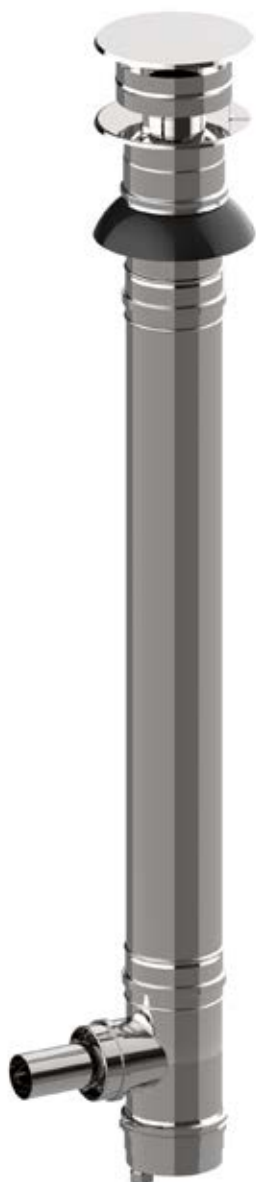

KIT content

- Ø80/125 T element with adapter
- Plug with drain
- Ø80 x 1000 M/M pipe
- Ø125 x 1000 M/M pipe
- EPDM Ø80 seal
- EPDM Ø125 seal
- Ø80/125 centering ring
- Ø125 clamp
- Intake / Exhaust Terminal
- Air regulation diaphragms

For models

- SX160
- SX220
- SX300
- SX400
- SX600
- SX800

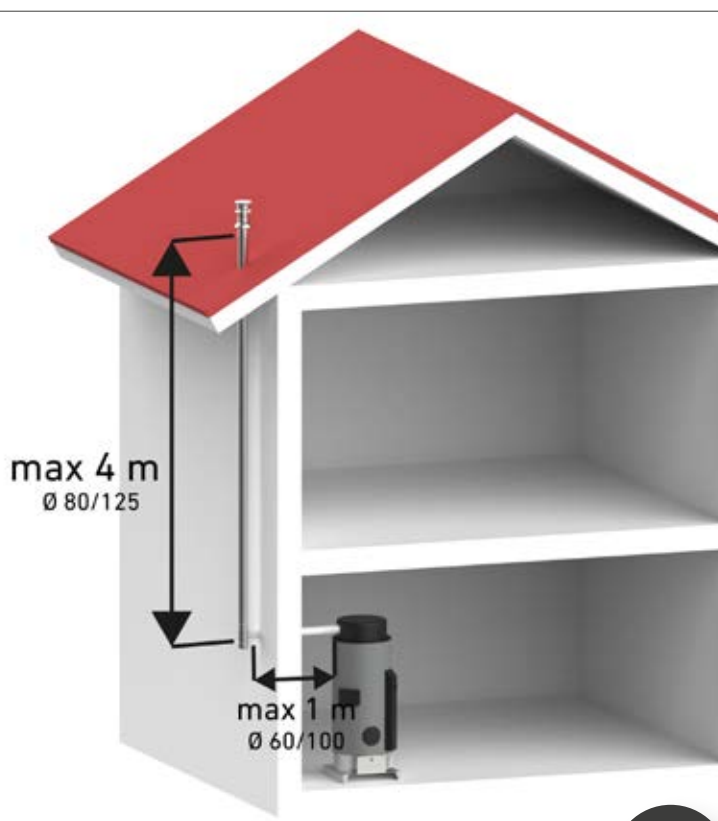

C3

Code
AKIT24

Price
€ 242,00

Available accessories

*Indoor usage



Ø60/100 L=500 Alu-Alu
Male/Female
concentric pipe

Code
AIPC05

Price
€ 42,00

*Indoor usage



Ø60/100 L=1000
Alu-Alu Male/Female
concentric pipe

Code
AIPC10

Price
€ 52,00



Stainless steel/stainless
steel concentric elbow
Ø80/125 - 45°

Code
AKIT24-01

Price
€ 62,00



Ø80/125 L=500 Concentric
stainless steel/stainless
steel extension pipe

Code
AKIT24-02

Price
€ 48,00



Ø80/125 L=1000 Concentric
stainless steel/stainless
steel extension pipe

Code
AKIT24-03

Price
€ 77,00



Ø125 Stainless steel
adjustable wall bracket

Code
AKIT24-04

Price
€ 25,00

Ø80 Stainless Steel single wall horizontal flue kit

AKIT25



Product
details



KIT content

- Ø80-Ø60 reduce adapter
- Ø80 x 100 M/F pipe
- Ø80 seal
- Exhaust terminal
- Flange with air intake grid
- Air regulation diaphragms

For models

- SX160
- SX220
- SX300
- SX400
- SX600
- SX800



Code
AKIT25

Price
€ 141,00

B5

Available accessories



Extension pipe Ø80
L=500 Stainless steel

Code
AKIT25-01

Price
€ 19,00



Extension pipe Ø80
L=1000 Stainless steel

Code
AKIT25-02

Price
€ 29,00



Elbow Ø80 45°
Stainless steel

Code
AKIT25-03

Price
€ 23,00



Elbow Ø80 90°
Stainless steel

Code
AKIT25-04

Price
€ 27,00

Ø80/130 St. Steel-Alu double wall vertical flue kit

AKIT26



Product
details



KIT content

- Ø80/130 T element with adapter
- Ø60-Ø80 increase adapter
- Ø80 plug with drain
- Ø80 x 1000 M/F pipe
- Ø130 x 1000 M/M pipe
- Ø80 seal
- Exhaust terminal
- Flange with air intake grid
- Air regulation diaphragms

For models

- SX160
- SX220
- SX300
- SX400
- SX600
- SX800



B5

Code
AKIT26

Price
€ 242,00

Available accessories



Concentric extension pipe
Ø80/130 L=500 Stainless
Steel/Aluminum

Code
AKIT26-01

Price
€ 54,00



Concentric extension pipe
Ø80/130 L=1000 Stainless
Steel/Aluminum

Code
AKIT26-02

Price
€ 85,00



Concentric elbow
Ø80/130 45° Stainless
Steel/Aluminum

Code
AKIT26-03

Price
€ 69,00



Adjustable wall bracket
Ø130 Stainless Steel

Code
AKIT26-04

Price
€ 25,00

Natural flue draft gas fired storage water heater



Product
details

TX220



**ErP
Ready**



**Low
Emissions**

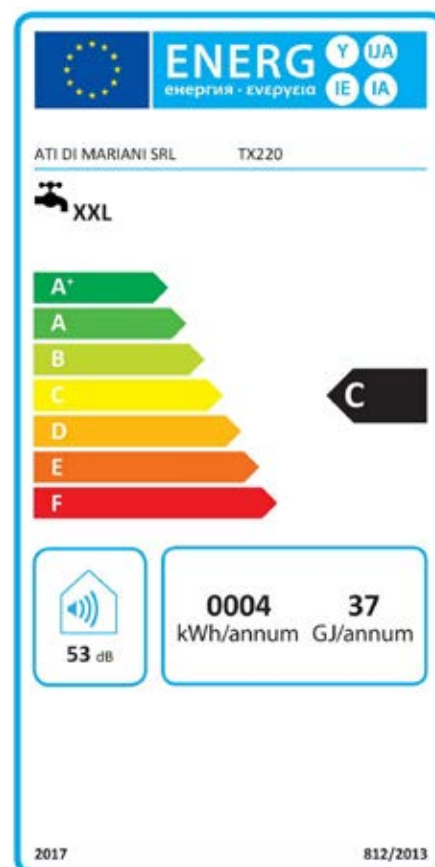

Methane

Code **TX220**

Price **€ 3.402,00**

Propane

Code **TX220P**

Price **€ 3.434,00**

Main characteristics

- Internal glazing
- Closed-cell polyurethane foam insulation
- Electronic ignition
- Corrosion protection with magnesium anode
- Adjustable thermostat and overheat safety thermostat
- Stainless steel multigas burner, natural gas or propane ready
- Flue gas safety thermostat
- Overpressure safety valve
- Inspection and cleaning flange

Technical data		
Storage capacity	L	220
Nominal input (gross)	kW	23,00
Nominal output (net)	kW	19,78
Warm up time ($\Delta T = 45^{\circ}\text{C}$)	min	35
Continuous water at 40°C	l/h	680
Draw-off capacity single withdrawal*	L	440
Methane consumption (G20)**	m ³ /h	2,40
Propane consumption (G31)**	kg/h	1,80
Max operating pressure	bar	6
Net weight	kg	173
Connections		
Cold Water Inlet	F	G 1" 1/4
Hot Water Outlet	C	G 1" 1/4
Recirculation	R	G 1" 1/4
Gas Inlet	G	G 1/2"
Exhaust fumes - concentric	S	/
Exhaust fumes - split		ø186
Packaging		
Packages	n.	2
Wooden cage (l x w x h) - (weight)	cm - (kg)	78x78x141 - (184)
Box (l x w x h) - (weight)	cm - (kg)	68x68x250 - (6)

*Under standard conditions: T in 15°C , T out 40°C , T storage 65°C

** Under standard conditions: T in 15°C , 1013 mbar

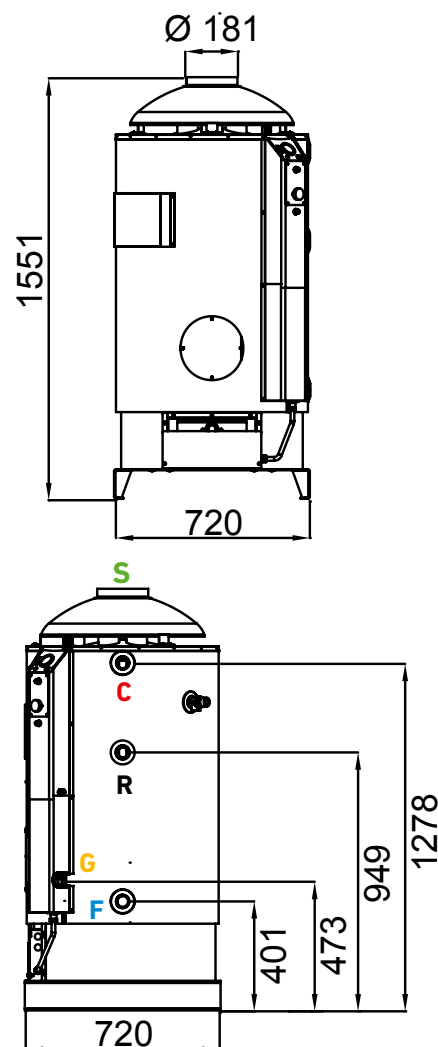

Natural flue draft gas fired storage water heater



Product details

TX300



ErP
Ready



Low
Emissions

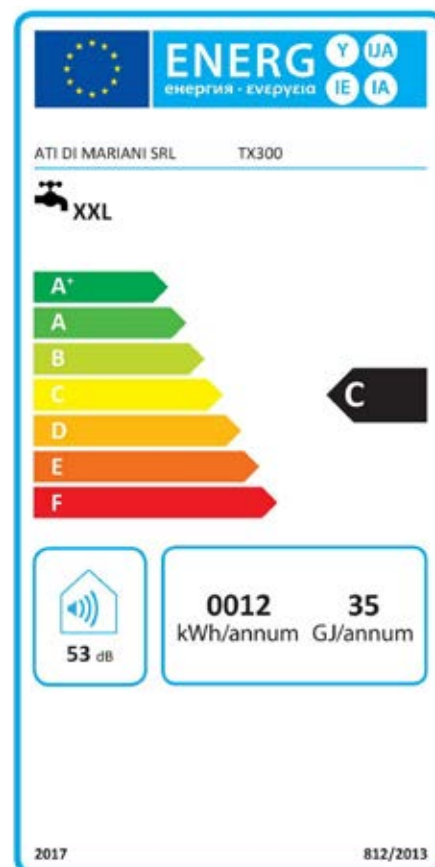

Methane

Code **TX300**

Price **€ 3.640,00**

Propane

Code **TX300P**

Price **€ 3.670,00**

Main characteristics

- Internal glazing
- Closed-cell polyurethane foam insulation
- Electronic ignition
- Corrosion protection with magnesium anode
- Adjustable thermostat and overheat safety thermostat
- Stainless steel multigas burner, natural gas or propane ready
- Flue gas safety thermostat
- Overpressure safety valve
- Inspection and cleaning flange

Technical data		
Storage capacity	L	300
Nominal input (gross)	kW	24,00
Nominal output (net)	kW	20,88
Warm up time ($\Delta T = 45^{\circ}\text{C}$)	min	45
Continuous water at 40°C	l/h	718
Draw-off capacity single withdrawal*	L	600
Methane consumption (G20)**	m ³ /h	2,50
Propane consumption (G31)**	kg/h	1,90
Max operating pressure	bar	6
Net weight	kg	206
Connections		
Cold Water Inlet	F	G 1" 1/4
Hot Water Outlet	C	G 1" 1/4
Recirculation	R	G 1" 1/4
Gas Inlet	G	G 1/2"
Exhaust fumes - concentric	S	/
Exhaust fumes - split		ø186
Packaging		
Packages	n.	2
Wooden cage (l x w x h) - (weight)	cm - (kg)	78x78x176 - (220)
Box (l x w x h) - (weight)	cm - (kg)	68x68x250 - (6)

*Under standard conditions: T in 15°C , T out 40°C , T storage 65°C

** Under standard conditions: T in 15°C , 1013 mbar

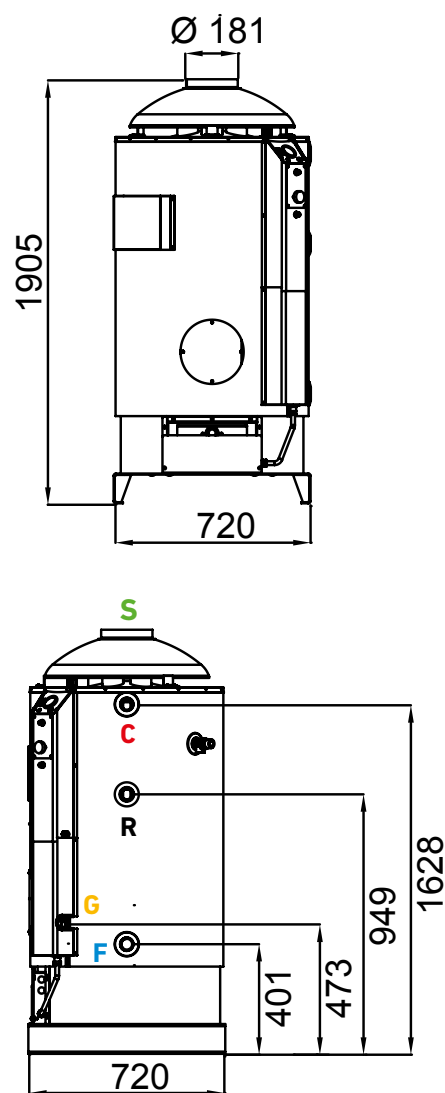

Natural flue draft gas fired storage water heater

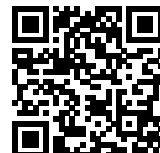

Product
details

TX400



ErP
Ready



Low
Emissions

Methane

Code **TX400**

Price **€ 4.260,00**

Propane

Code **TX400P**

Price **€ 4.290,00**

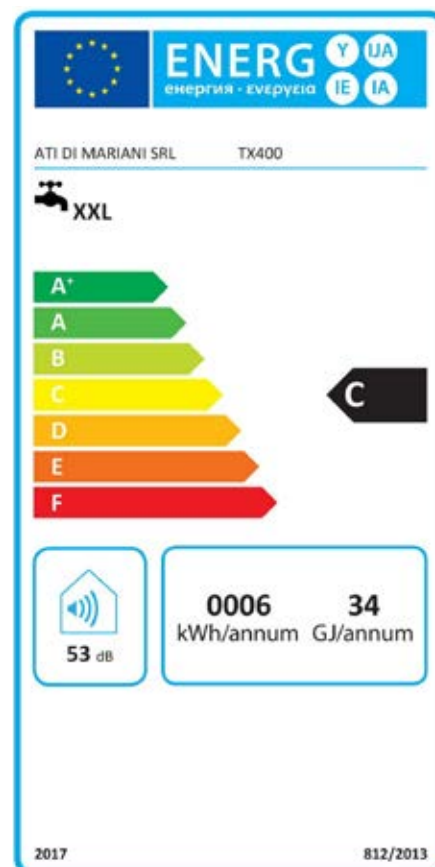

Main characteristics

- Internal glazing
- Closed-cell polyurethane foam insulation
- Electronic ignition
- Corrosion protection with magnesium anode
- Adjustable thermostat and overheat safety thermostat
- Stainless steel multigas burner, natural gas or propane ready
- Flue gas safety thermostat
- Overpressure safety valve
- Inspection and cleaning flange

Technical data		
Storage capacity	L	388
Nominal input (gross)	kW	24,00
Nominal output (net)	kW	20,88
Warm up time ($\Delta T = 45^{\circ}\text{C}$)	min	58
Continuous water at 40°C	l/h	718
Draw-off capacity single withdrawal*	L	776
Methane consumption (G20)**	m ³ /h	2,50
Propane consumption (G31)**	kg/h	1,90
Max operating pressure	bar	6
Net weight	kg	225
Connections		
Cold Water Inlet	F	G 1" 1/4
Hot Water Outlet	C	G 1" 1/4
Recirculation	R	G 1" 1/4
Gas Inlet	G	G 1/2"
Exhaust fumes - concentric	S	/
Exhaust fumes - split		ø186
Packaging		
Packages	n.	2
Wooden cage (l x w x h) - (weight)	cm - (kg)	78x78x211 - (253)
Box (l x w x h) - (weight)	cm - (kg)	68x68x250 - (6)

*Under standard conditions: T in 15°C , T out 40°C , T storage 65°C

** Under standard conditions: T in 15°C , 1013 mbar

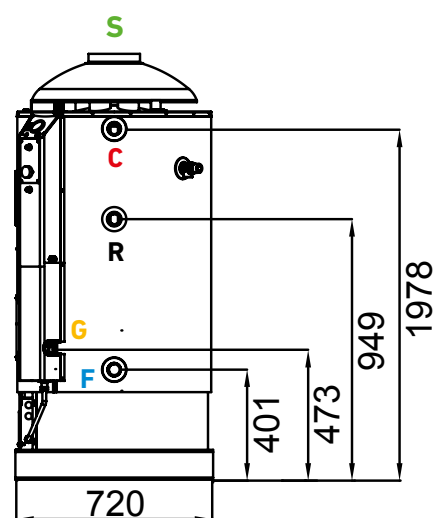
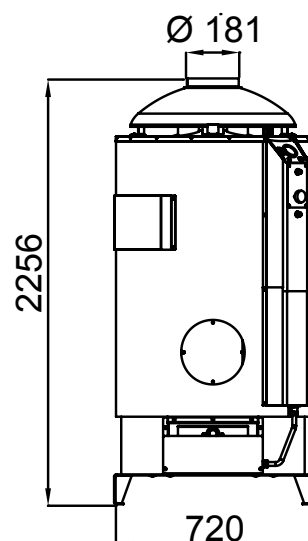

Natural flue draft gas fired storage water heater

TX600



Product details



ErP
Ready



Low
Emissions



Methane

Code **TX600**

Price **€ 5.250,00**

Propane

Code **TX600P**

Price **€ 5.280,00**

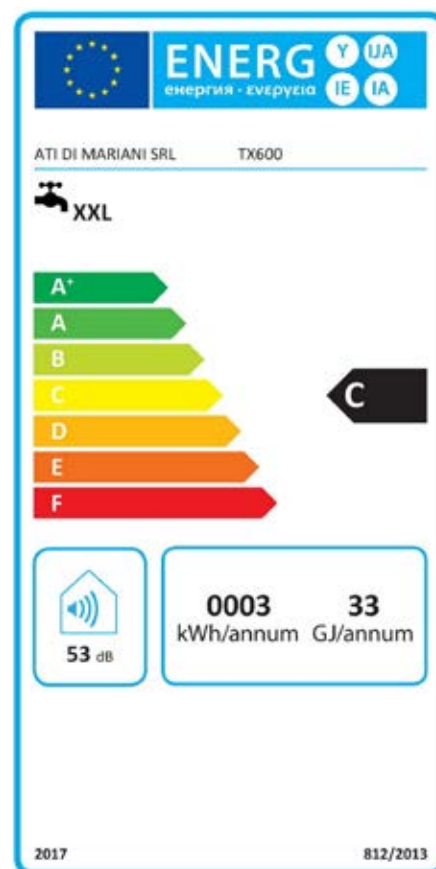

Main characteristics

- Internal glazing
- Closed-cell polyurethane foam insulation
- Electronic ignition
- Corrosion protection with magnesium anode
- Adjustable thermostat and overheat safety thermostat
- Stainless steel multigas burner, natural gas or propane ready
- Flue gas safety thermostat
- Overpressure safety valve
- Inspection and cleaning flange

Technical data		
Storage capacity	L	580
Nominal input (gross)	kW	27,00
Nominal output (net)	kW	23,63
Warm up time ($\Delta T = 45^{\circ}\text{C}$)	min	77
Continuous water at 40°C	l/h	813
Draw-off capacity single withdrawal*	L	1160
Methane consumption (G20)**	m ³ /h	2,80
Propane consumption (G31)**	kg/h	2,10
Max operating pressure	bar	6
Net weight	kg	246
Connections		
Cold Water Inlet	F	G 1" 1/4
Hot Water Outlet	C	G 1" 1/4
Recirculation	R	G 1" 1/4
Gas Inlet	G	G 1 1/2"
Exhaust fumes - concentric	S	/
Exhaust fumes - split		ø186
Packaging		
Packages	n.	2
Wooden cage (l x w x h) - (weight)	cm - (kg)	98x98x180 - (285)
Box (l x w x h) - (weight)	cm - (kg)	68x68x250 - (6)

* Under standard conditions: T in 15°C , T out 40°C , T storage 65°C

** Under standard conditions: T in 15°C , 1013 mbar

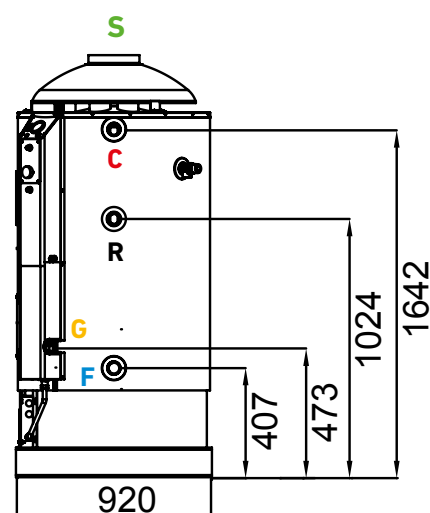
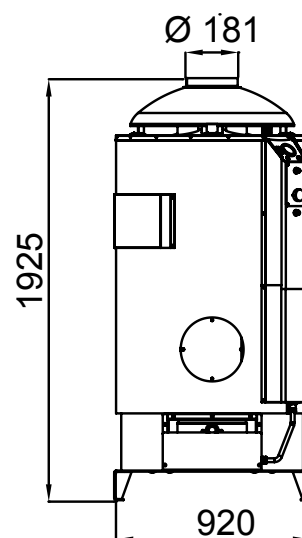

Natural flue draft gas fired storage water heater

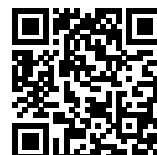

Product
details

TX800



ErP
Ready



Low
Emissions

Methane

Code **TX800**

Price **€ 5.830,00**

Propane

Code **TX800P**

Price **€ 5.860,00**

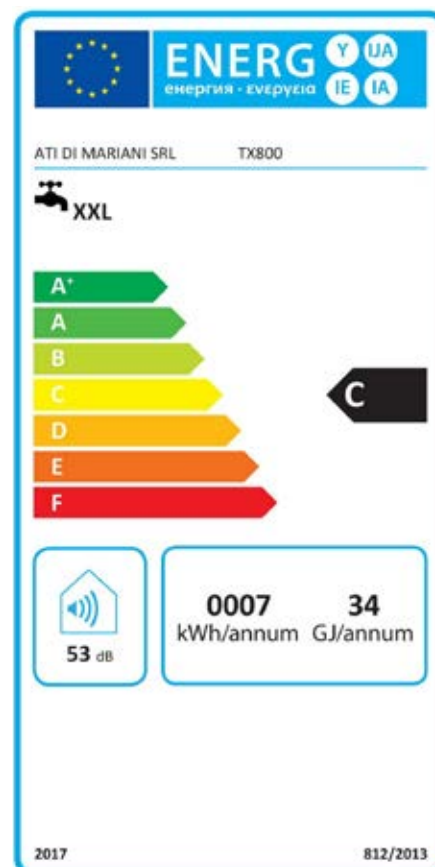

Main characteristics

- Internal glazing
- Closed-cell polyurethane foam insulation
- Electronic ignition
- Corrosion protection with magnesium anode
- Adjustable thermostat and overheat safety thermostat
- Stainless steel multigas burner, natural gas or propane ready
- Flue gas safety thermostat
- Overpressure safety valve
- Inspection and cleaning flange

Technical data		
Storage capacity	L	740
Nominal input (gross)	kW	28,00
Nominal output (net)	kW	25,20
Warm up time ($\Delta T = 45^{\circ}\text{C}$)	min	92
Continuous water at 40°C	l/h	867
Draw-off capacity single withdrawal*	L	1480
Methane consumption (G20)**	m ³ /h	2,90
Propane consumption (G31)**	kg/h	2,20
Max operating pressure	bar	6
Net weight	kg	301
Connections		
Cold Water Inlet	F	G 1" 1/4
Hot Water Outlet	C	G 1" 1/4
Recirculation	R	G 1" 1/4
Gas Inlet	G	G 1/2"
Exhaust fumes - concentric	S	/
Exhaust fumes - split		ø186
Packaging		
Packages	n.	2
Wooden cage (l x w x h) - (weight)	cm - (kg)	98x98x210 - (320)
Box (l x w x h) - (weight)	cm - (kg)	68x68x250 - (6)

*Under standard conditions: T in 15°C , T out 40°C , T storage 65°C

** Under standard conditions: T in 15°C , 1013 mbar

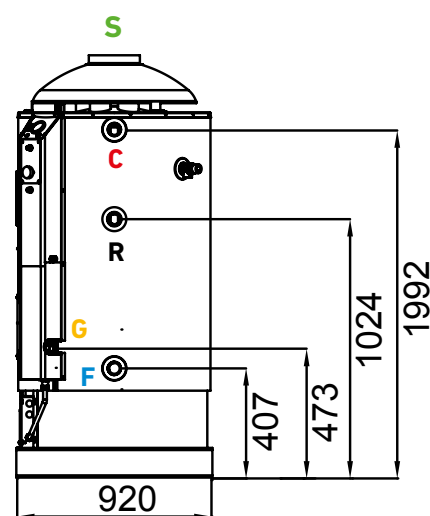
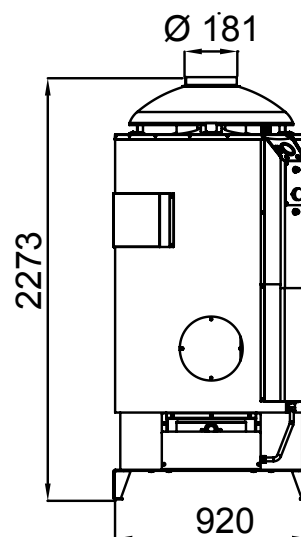

CALOR TANK

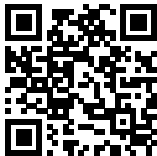

prices.atimariani.it/ati

CALOR TANK



CALOR TANK 200 L
SINGLE HEAT EXCHANGER

62



CALOR TANK 200 L
DOUBLE HEAT EXCHANGER

64



CALOR TANK 300 L
SINGLE HEAT EXCHANGER

66



CALOR TANK 300 L
DOUBLE HEAT EXCHANGER

68

Enamelled domestic hot water tank with fixed high-capacity heat exchanger for heat pump systems

Calor TANK 200 l

Single XL heat exchanger



Product details

CALOR TANK



Years
Warranty



Oversized Heat
Exchanger



Premium
Glazing



Totalcalor
Base



Nominal
Pressure



Art. 4.3 PED
2014/68/EU

Code **AC200A1**
Price **€ 1.390,00**

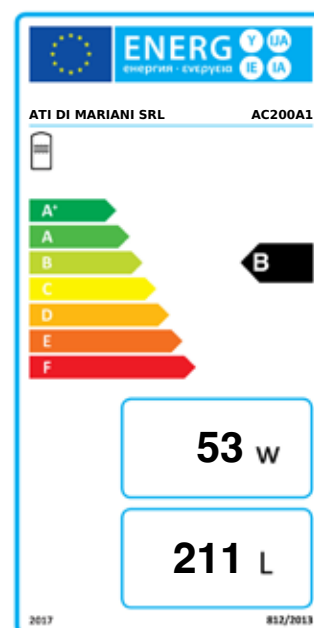

Main characteristics

- Domestic hot water (DHW) storage
- Hydraulic connections on both sides
- Internal enamelled coating
- Magnesium anode
- Rigid polyurethane foam insulation
- Galvanized and plastic-coated steel outer casing
- Resistant to external agents
- Inspection flange
- Auxiliary electric heating element
- 5-year warranty

Technical Data		
Capacity	L	211
Empty weight	kg	79,3
Maximum water pressure	kPa (bar)	10
Energy efficiency class	ERP	B
Heat exchange surface	m ²	1,8
Packaging		
Wooden crate L x W x H – (weight)	cm - (kg)	78x78x120 - (95)

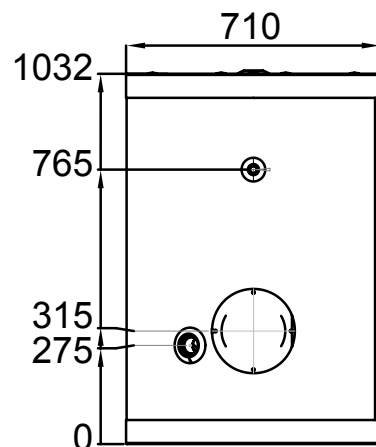

CALOR TANK

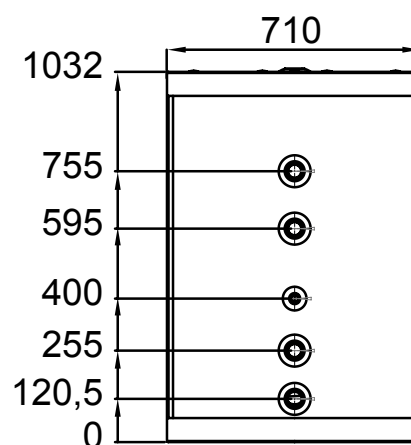

Accessories



MONOPHASE 230 V
1500 W

Code
KITAC015

Price
€ 300,00



MONOPHASE 230 V
2000 W

Code
KITAC020

Price
€ 310,00



MONOPHASE 230 V
3000 W

Code
KITAC030

Price
€ 320,00



THREEPHASE 400 V
4000 W

Code
KITAC440

Price
€ 400,00



THREEPHASE 400 V
5000 W

Code
KITAC450

Price
€ 410,00



THREEPHASE 400 V
6000 W

Code
KITAC460

Price
€ 430,00

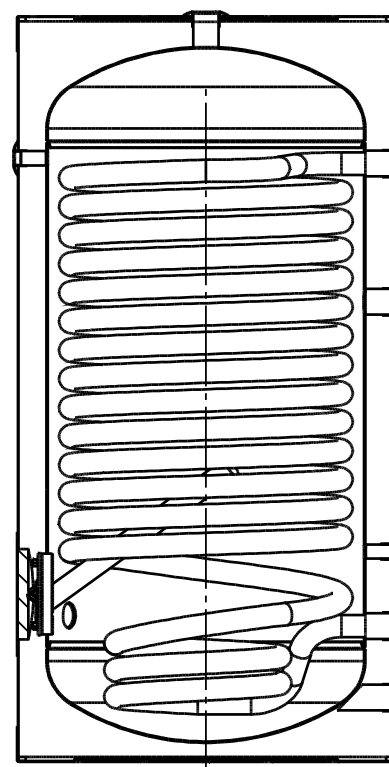

Enamelled domestic hot water tank with fixed high-capacity heat exchanger for heat pump systems

Calor TANK 200 l

Double XL Heat Exchanger



Product details

CALOR TANK



Years
Warranty



Oversized Heat
Exchanger



Premium
Glazing



Totalcalor
Base



Nominal
Pressure



Art. 4.3 PED
2014/68/EU

Code **AC200A2**
Price **€ 1.490,00**

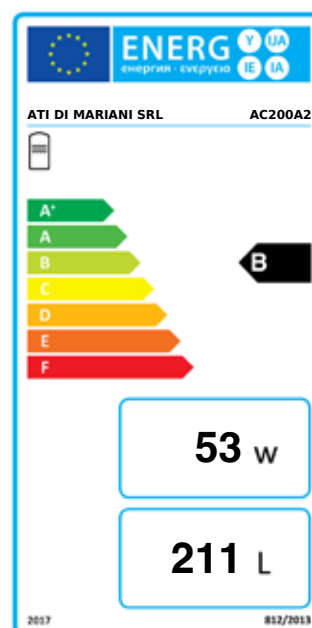

Main characteristics

- Domestic hot water (DHW) storage
- Hydraulic connections on both sides
- Internal enamelled coating
- Magnesium anode
- Rigid polyurethane foam insulation
- Galvanized and plastic-coated steel casing
- Resistant to external agents
- Inspection flange
- Auxiliary electric heating element
- 5-year warranty

Technical Data		
Capacity	L	211
Empty weight	kg	79,8
Maximum water pressure	kPa (bar)	10
Energy efficiency class	ERP	B
Upper Heat Exchange Surface	m ²	1,8
Lower Heat Exchange Surface	m ²	1,2
Packaging		
Wooden crate L x W x H – (weight)	cm - (kg)	78x78x120 - (95)

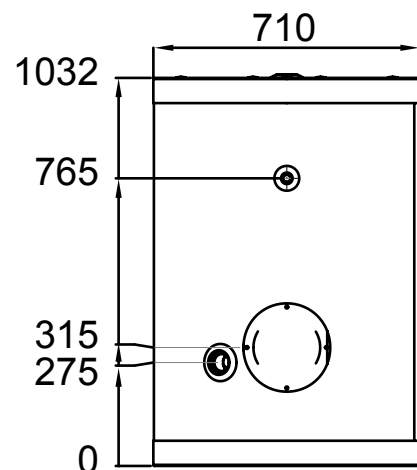

CALOR TANK

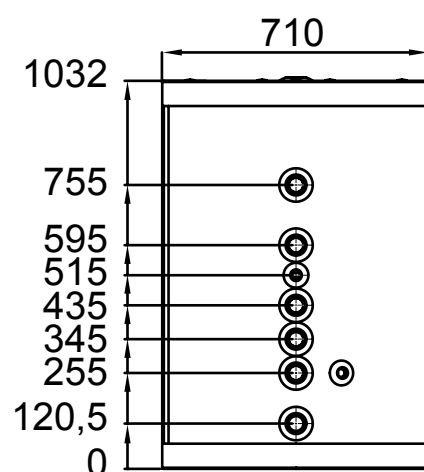

Accessories



MONOPHASE 230 V
1500 W

Code
KITAC015

Price
€ 300,00



MONOPHASE 230 V
2000 W

Code
KITAC020

Price
€ 310,00



MONOPHASE 230 V
3000 W

Code
KITAC030

Price
€ 320,00



THREEPHASE 400 V
4000 W

Code
KITAC440

Price
€ 400,00



THREEPHASE 400 V
5000 W

Code
KITAC450

Price
€ 410,00



THREEPHASE 400 V
6000 W

Code
KITAC460

Price
€ 430,00

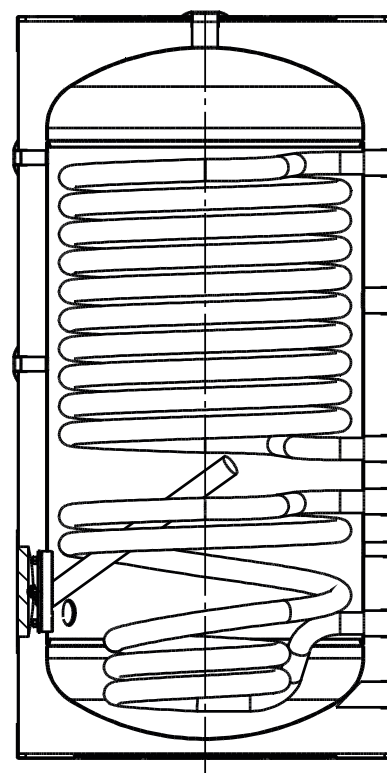

Enamelled domestic hot water tank with fixed high-capacity heat exchanger for heat pump systems

Calor TANK 300 L

Single XL heat exchanger



Product details

CALOR TANK



Years
Warranty



Oversized Heat
Exchanger



Premium
Glazing



Totalcalor
Base



Nominal
Pressure



Art. 4.3 PED
2014/68/EU

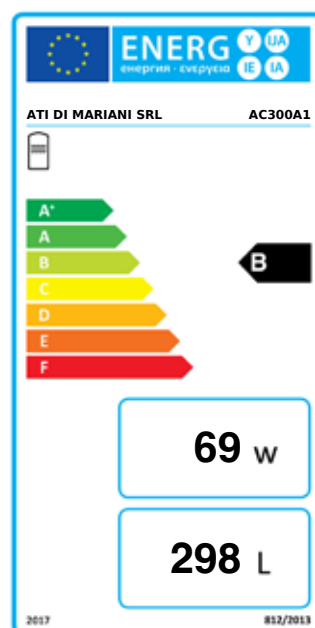

Code **AC300A1**
Price **€ 1.870,00**

Main characteristics

- Domestic hot water (DHW) storage
- Hydraulic connections on both sides
- Internal enamelled coating
- Magnesium anode
- Rigid polyurethane foam insulation
- Galvanized and plastic-coated steel casing
- Resistant to external agents
- Inspection flange
- Auxiliary electric heating element
- 5-year warranty

Technical Data		
Capacity	L	298
Empty weight	kg	113,3
Maximum water pressure	kPa (bar)	10
Energy efficiency class		B
Heat exchange surface	m ²	3,2
Packaging		
Wooden crate L x W x H – (weight)	cm - (kg)	78x78x155 - (132)

Accessories



MONOPHASE 230 V
1500 W

Code
KITAC015

Price
€ 300,00



MONOPHASE 230 V
2000 W

Code
KITAC020

Price
€ 310,00



MONOPHASE 230 V
3000 W

Code
KITAC030

Price
€ 320,00



THREEPHASE 400 V
4000 W

Code
KITAC440

Price
€ 400,00



THREEPHASE 400 V
5000 W

Code
KITAC450

Price
€ 410,00



THREEPHASE 400 V
6000 W

Code
KITAC460

Price
€ 430,00

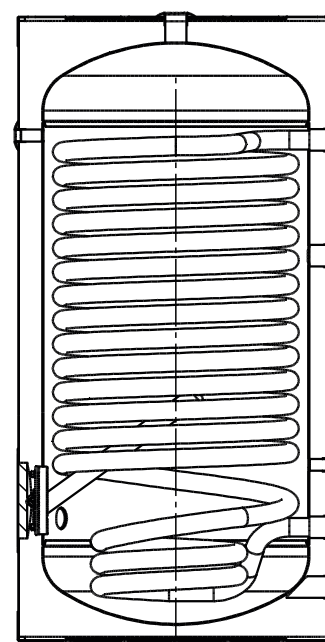
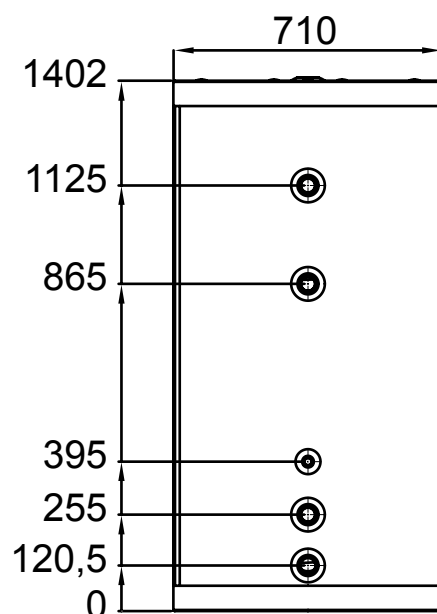
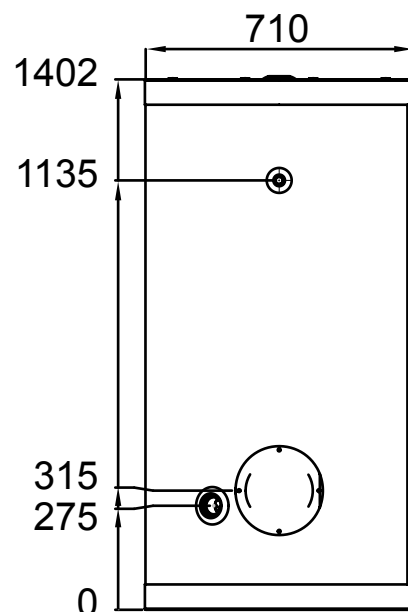

Enamelled domestic hot water tank with fixed high-capacity heat exchanger for heat pump systems

Calor TANK 300 L

Double XL Heat Exchanger



Product details

CALOR TANK



Years
Warranty



Oversized Heat
Exchanger



Premium
Glazing



Totalcalor
Base



Nominal
Pressure



Art. 4.3 PED
2014/68/EU

Code **AC300A2**
Price **€ 1.990,00**

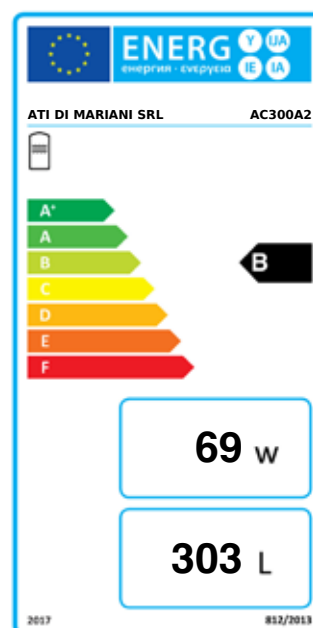

Main characteristics

- Domestic hot water (DHW) storage
- Hydraulic connections on both sides
- Internal enamelled coating
- Magnesium anode
- Rigid polyurethane foam insulation
- Galvanized and plastic-coated steel casing
- Resistant to external agents
- Inspection flange
- Auxiliary electric heating element
- 5-year warranty

Technical Data		
Capacity	L	303
Empty weight	kg	109,1
Maximum water pressure	kPa (bar)	10
Energy efficiency class		B
Upper Heat Exchange Surface	m ²	3,2
Lower Heat Exchange Surface	m ²	2
Packaging		
Wooden crate L x W x H – (weight)	cm - (kg)	78x78x155 - (130)

Accessories



MONOPHASE 230 V
1500 W

Code
KITAC015

Price
€ 300,00



MONOPHASE 230 V
2000 W

Code
KITAC020

Price
€ 310,00



MONOPHASE 230 V
3000 W

Code
KITAC030

Price
€ 320,00



THREEPHASE 400 V
4000 W

Code
KITAC440

Price
€ 400,00



THREEPHASE 400 V
5000 W

Code
KITAC450

Price
€ 410,00



THREEPHASE 400 V
6000 W

Code
KITAC460

Price
€ 430,00

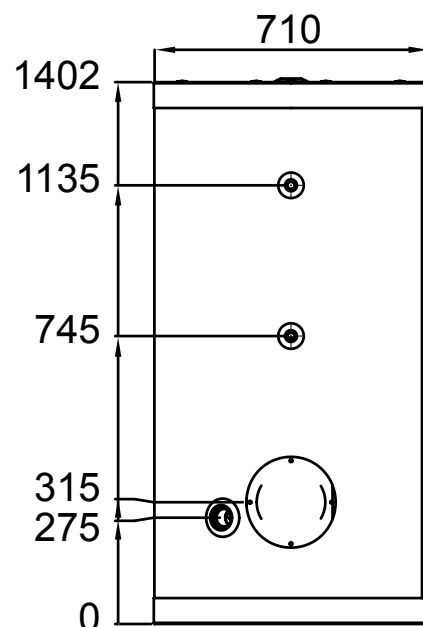

CALOR TANK

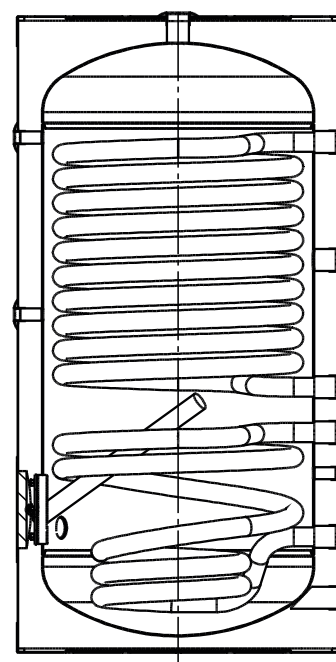
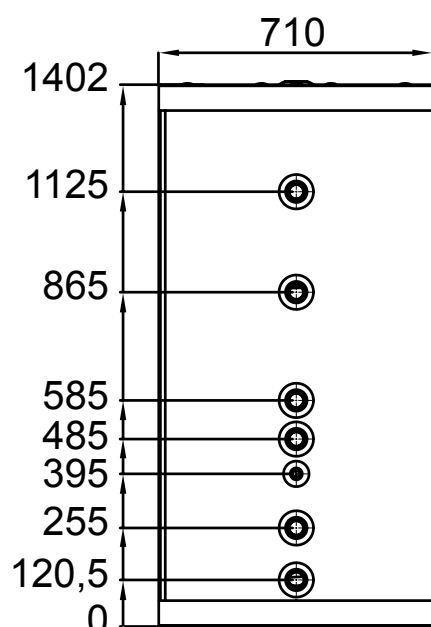

Single Heat Exchanger Tank

Technical Data

Mod.	Primary Flow Rate	Time to Reach Operating Temperature (minutes)				Maximum Exchangeable Power at Steady State (kW)					Continuous DHW Production (L/h)				
		(Primary at T1 – Storage water from 10 °C to T2)				(Primary at T1 – Secondary from 10 °C to T2 – Continuous DHW withdrawal)					(Water from 10 °C to T2 – Primary at T1)				
	[m³/h]	T1/t2				T1/t2					T1/t2				
		55/50	65/60	70/60	80/60	55/45	65/45	70/45	80/45	80/60	55/45	65/45	70/45	80/45	80/60
200	1,25	59	64	44	30	17	25	29	37	28	430	623	719	914	479
	2,50	49	52	37	25	19	29	33	43	31	475	705	816	1054	537
300	1,50	59	60	44	28	26	37	42	53	49	633	910	1040	1314	846
	3,00	47	49	34	23	29	43	49	63	56	711	1058	1216	1552	961

Double Upper Heat Exchanger Tank

Technical Data

Mod.	Primary Flow Rate	Time to Reach Operating Temperature (minutes)				Maximum Exchangeable Power at Steady State (kW)					Continuous DHW Production (L/h)				
		(Primary at T1 – Storage water from 10 °C to T2)				(Primary at T1 – Secondary from 10 °C to T2 – Continuous DHW withdrawal)					(Water from 10 °C to T2 – Primary at T1)				
	[m³/h]	T1/t2				T1/t2					T1/t2				
		55/50	65/60	70/60	80/60	55/45	65/45	70/45	80/45	80/60	55/45	65/45	70/45	80/45	80/60
200	1,25	51	53	38	26	12	18	21	27	22	302	449	515	656	384
	2,50	46	47	33	22	13	20	23	30	25	327	491	576	736	427
300	1,50	54	56	40	25	19	28	32	41	35	472	697	799	1013	607
	3,00	46	48	33	21	21	32	37	48	40	523	781	915	1187	680

Double Lower Heat Exchanger Tank

Technical Data

Mod.	Primary Flow Rate	Time to Reach Operating Temperature (minutes)				Maximum Exchangeable Power at Steady State (kW)					Continuous DHW Production (L/h)				
		(Primary at T1 – Storage water from 10 °C to T2)				(Primary at T1 – Secondary from 10 °C to T2 – Continuous DHW withdrawal)					(Water from 10 °C to T2 – Primary at T1)				
	[m³/h]	T1/t2				T1/t2					T1/t2				
		55/50	65/60	70/60	80/60	55/45	65/45	70/45	80/45	80/60	55/45	65/45	70/45	80/45	80/60
200	1,25	170	184	116	73	6,4	9,5	10,9	14,2	10,1	158	232	268	349	174
	2,50	138	142	98	64	7,1	10,2	12,0	15,4	10,4	176	250	294	378	180
300	1,50	174	183	124	80	8,2	12,0	14,1	18,5	15,3	201	296	347	453	264
	3,00	148	153	107	70	8,8	13,5	15,6	20,4	16,8	216	332	384	501	289

The data shown in the tables refer to the following conditions:

- 1 Primary circuit connected to a suitably sized generator
- 2 Heat exchangers clean and free of limescale deposits, non-scaling domestic water (<15°FH)
- 3 T1: Primary inlet temperature to the tank – constant

PRESSURE DROP – SINGLE HEAT EXCHANGER

Model	Heat Exchanger Surface m ²
200	1,8
300	3,2

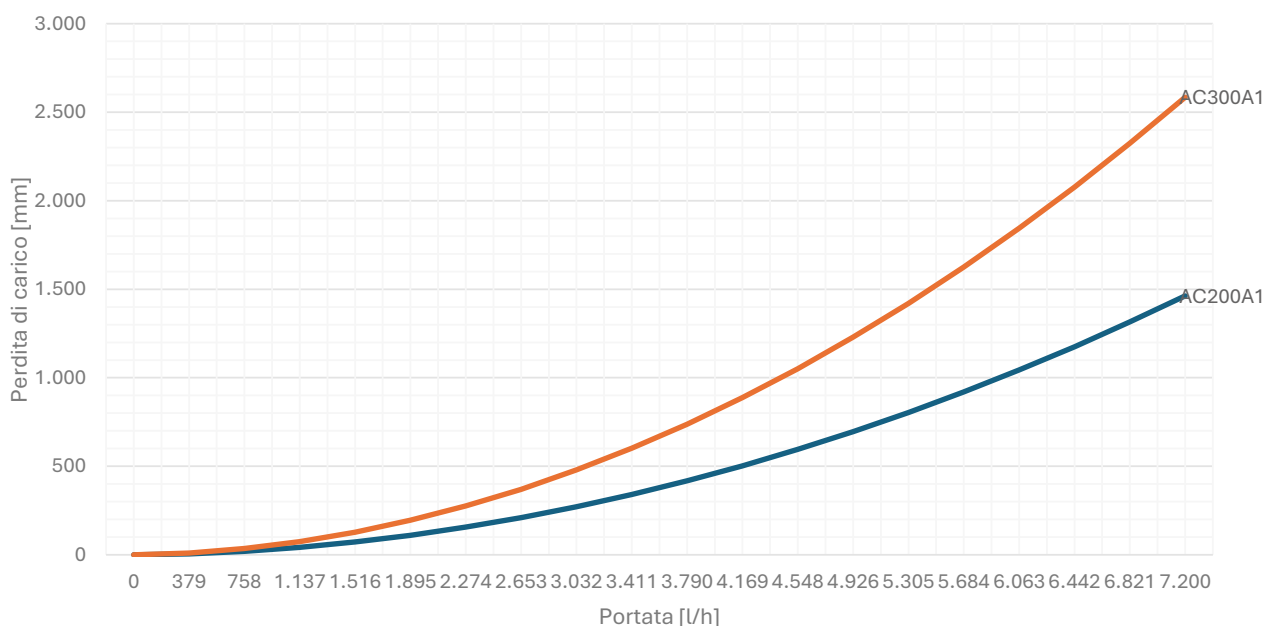

PRESSURE DROP – DOUBLE HEAT EXCHANGER

Model	Upper Heat Exchanger Surface m ²	Lower Heat Exchanger Surface m ²
200	1,2	0,6
300	2,0	0,8

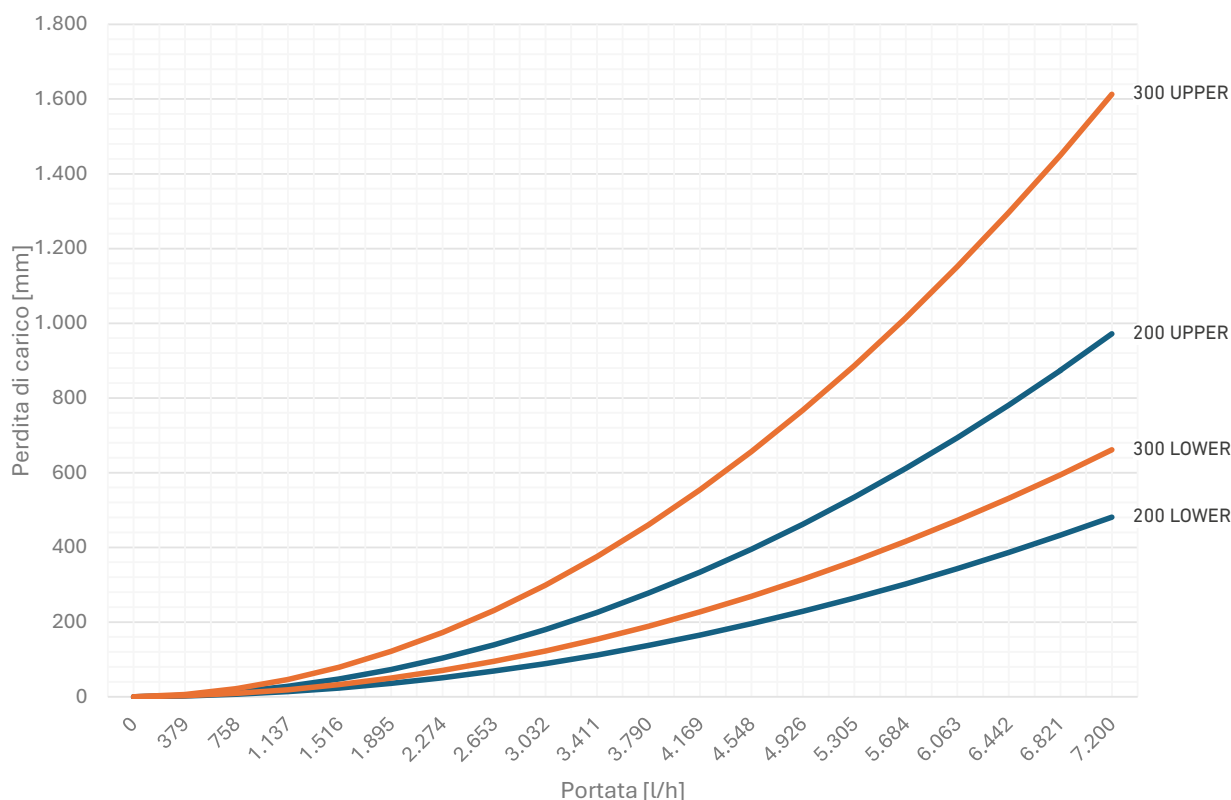

The data shown in the tables refer to the following conditions:

- 1 Primary circuit water temperature: 55 °C
- 2 Heat exchangers clean and free of limescale deposits, non-scaling domestic water (<15 °fH)

SINGLE HEAT EXCHANGER POWER

Model	200		300	
Flow Rate [mc/h]	Min	Max	Min	Max
	1,25	2,5	1,5	3

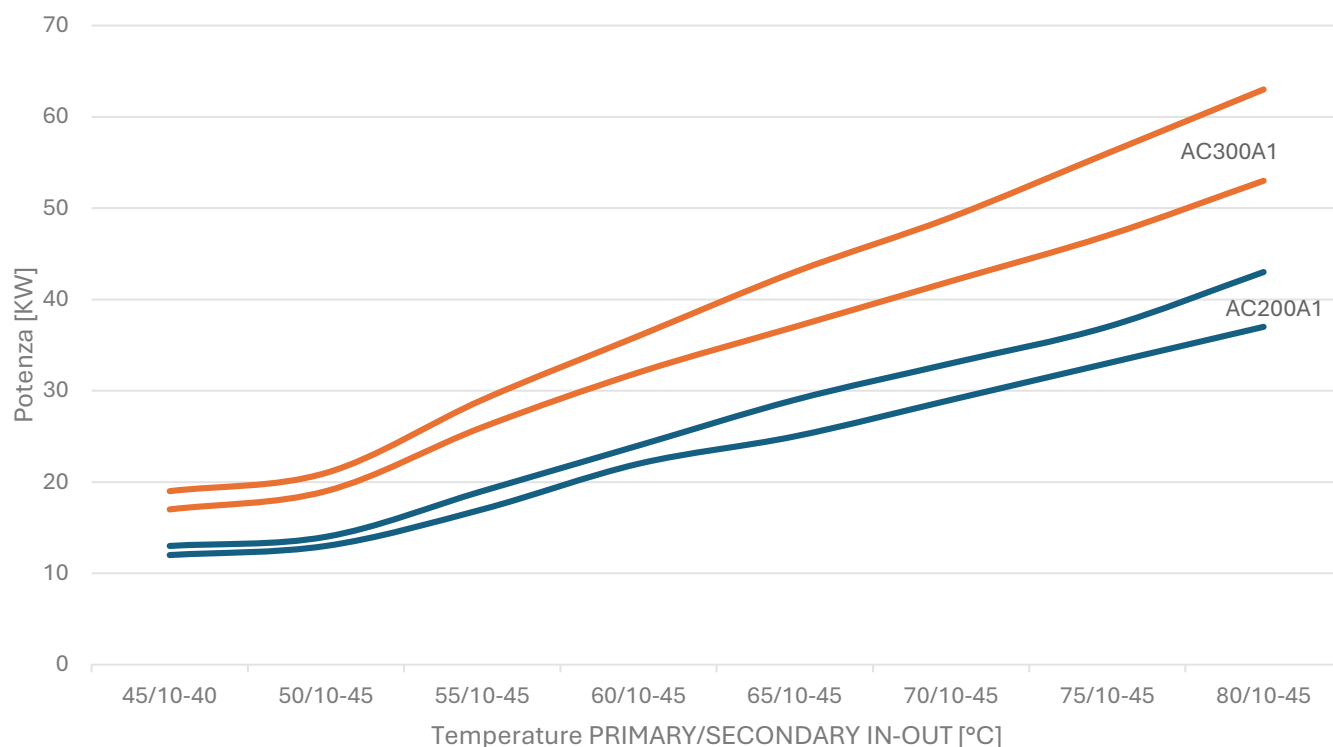

The data shown in the tables refer to the following conditions:

- 1 Primary temperature and flow rate as indicated in the graph and table
- 2 Secondary: 10–40 °C and 10–45 °C
- 3 Continuous DHW withdrawal

The upper curve, which defines the operating range of each heat exchanger, corresponds to the “upper” primary flow rate indicated in the table; the lower curve corresponds to the “lower” flow rate.

UPPER HEAT EXCHANGER POWER

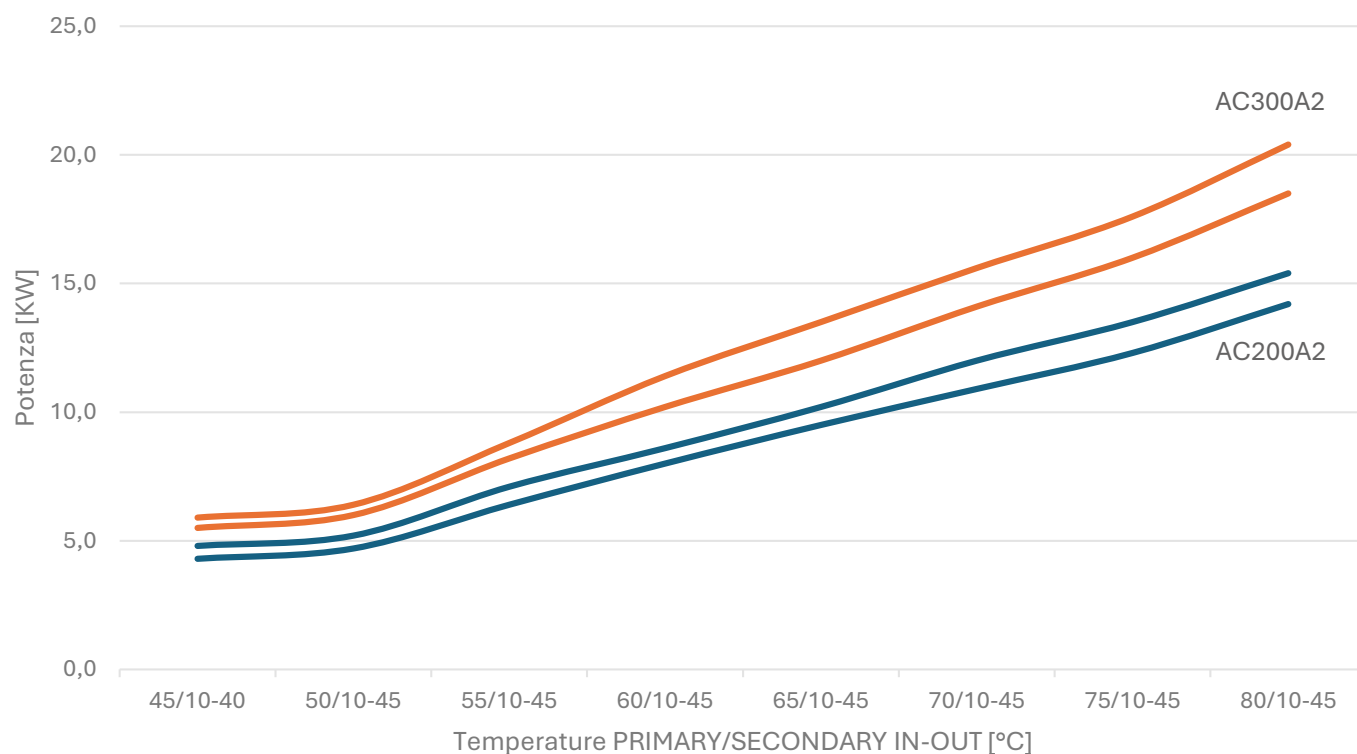

LOWER HEAT EXCHANGER POWER

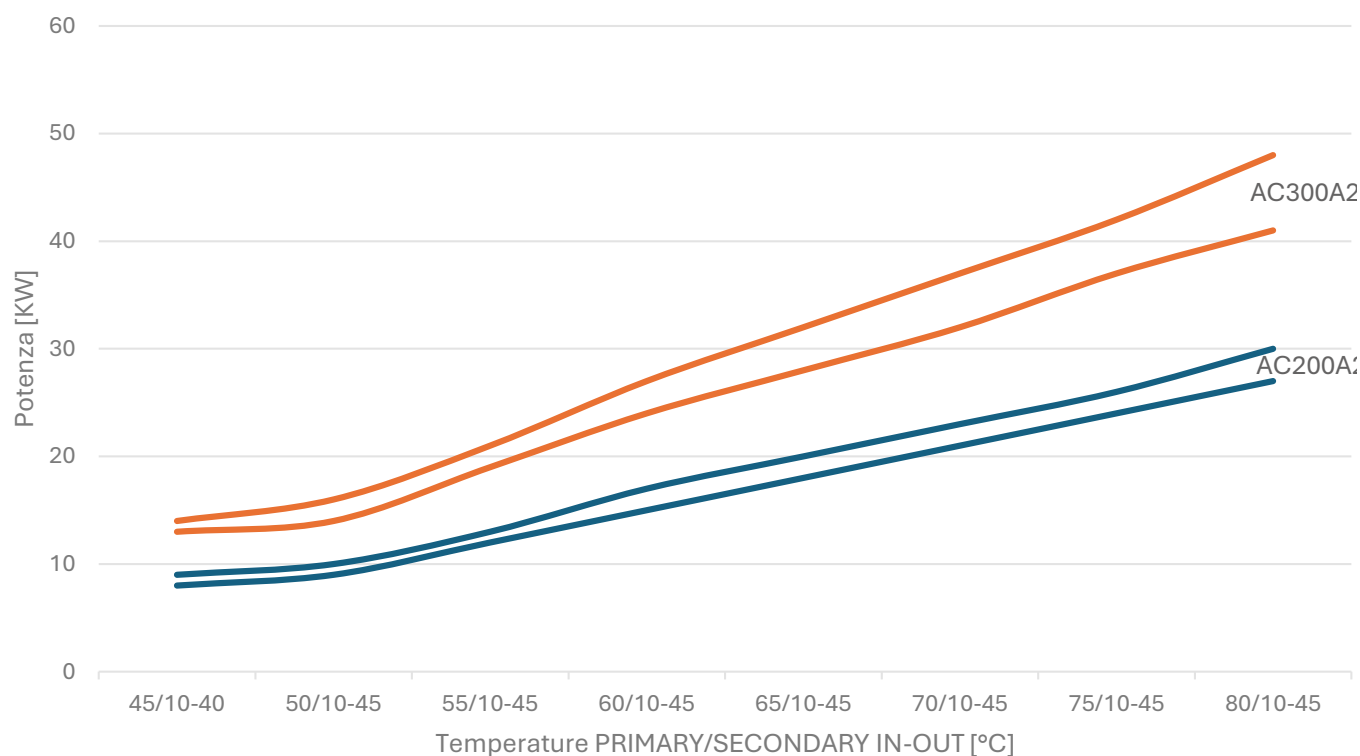

The data shown in the tables refer to the following conditions:

- 1 Primary temperature and flow rate as indicated in the graph and table
- 2 Secondary: 10–40 °C and 10–45 °C
- 3 Continuous DHW withdrawal

The upper curve, which defines the operating range of each heat exchanger, corresponds to the “upper” primary flow rate indicated in the table, while the lower curve corresponds to the “lower” flow rate.

NATURAL CIRCULATION SOLAR WATER HEATERS



prices.atimariani.it/ati

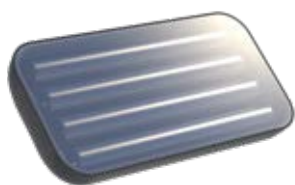

HYDROSOL

76



DISCOSOL

82



DISCOTERM

84

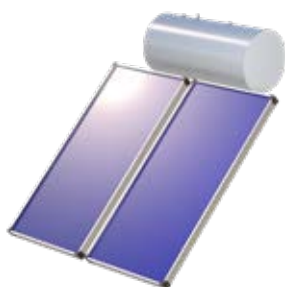

SOLAR COLLECTORS

90

Compact solar panel for 193L domestic hot water production

HYDROSOL 200



Product details



Video

SOLAR PANELS

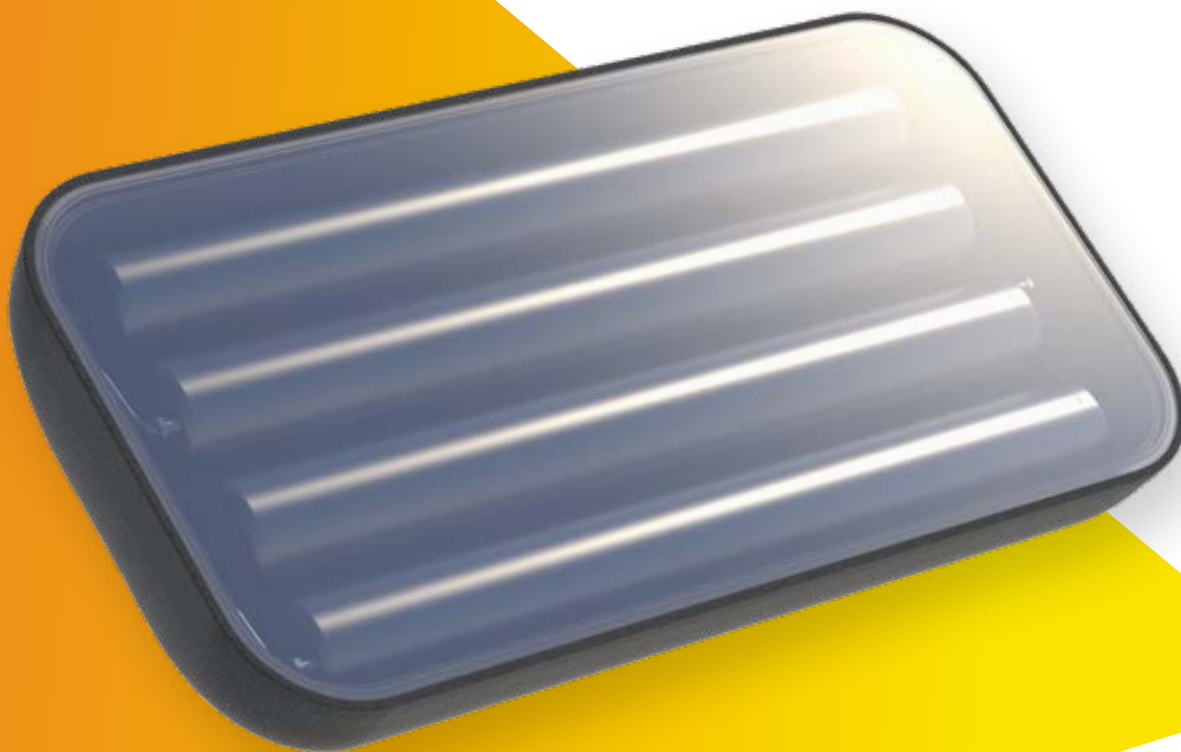

Code **HS200**

Price **€ 2.800,00**



Certified according to the standards:

- UNI EN 12976-1
- UNI EN 12976-2



1500 W Electrical heating element assembly with remote control unit

Code
KITHS1500

Price
€ 340,00



Antifrees electrical heating element 200 W

Code
KITHSAG

Price
€ 130,00



Certified anti-hail glass



Cathodic protection package



Warranty 5 years



High efficient

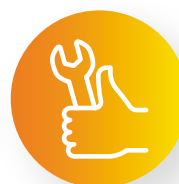

Easy installation



Capacity



Brackets as standard

Technical data		
Gross surface of solar collection	m ²	1,89
Storage capacity	L	193
Empty weight	kg	100
Filled weight	kg	293
Dimensions	m	1,9 x 0,9 x 0,3
Connections IN/OUT	G	3/4"
Max. inlet pressure	bar	4
Max. operating pressure	bar	6
Safety valve pressure	bar	7
Valve pressure T&P	°C / bar	/
Tank	n.	4
Covering material		double tempered glass
Tray material		EPP anti-UV
Frame with standard brackets		black painted steel
Internal tank treatment		double enamel EU 1935/2004
Insulating material		EPP
Insulating density	kg/m ³	60
Lateral thermal insulation	mm	50
Lower thermal insulation	mm	30
Antifreeze electric resistance (optional)	W	200
Electric heating resistance (optional)	W	1.500
Frame tilt	degree	0°-15°-25°-35°-45°
Packaging		
1 piece	kg l x w x h cm	106 197 x 99 x 48
1 pallet	pc (kg) l x w x h cm	3 (318) 197 x 99 x 145
container 20'	pc	18

535L

**Single
sampling
at 35°C**

66°C

**Maximum
sampling
temperature**

9°C

**Night heat
loss**

**h min
03:20**

**Water
recovery
time at 45°C**

SOLAR PANELS

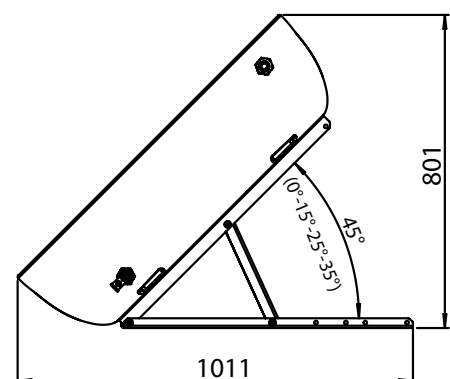
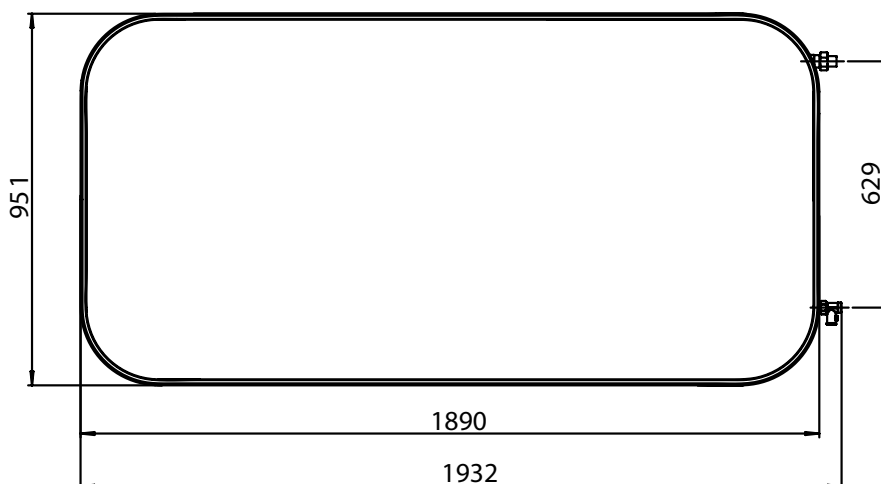

Compact solar panel for domestic hot water production – 145 L

HYDROSOL 150



Product details



Video

SOLAR PANELS



Code **HS150**

Price **€ 2.600,00**



1500 W Electrical heating element assembly with remote control unit

Code
KITHS1500

Price
€ 340,00



Antifrees electrical heating element 200 W

Code
KITHSAG

Price
€ 130,00



Certified anti-hail glass



Cathodic protection package



Warranty 5 years



High efficient

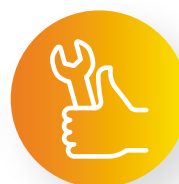

Easy installation



Capacity



Brackets as standard

Technical data		
Gross surface of solar collection	m ²	1,89
Storage capacity	L	140
Empty weight	kg	87
Filled weight	kg	227
Dimensions	m	1,9 x 0,9 x 0,3
Connections IN/OUT	G	3/4"
Max. inlet pressure	bar	4
Max. operating pressure	bar	6
Safety valve pressure	bar	7
Valve pressure T&P	°C / bar	/
Tank	n.	3
Covering material		double tempered glass
Tray material		EPP anti-UV
Frame with standard brackets		black painted steel
Internal tank treatment		double enamel EU 1935/2004
Insulating material		EPP
Insulating density	kg/m ³	60
Lateral thermal insulation	mm	50
Lower thermal insulation	mm	30
Antifreeze electric resistance (optional)	W	200
Electric heating resistance (optional)	W	1.500
Frame tilt	degree	0°-15°-25°-35°-45°
Packaging		
1 piece	kg l x p x h cm	93 197 x 99 x 48
1 pallet	pz (kg) l x p x h cm	3 (318) 197 x 99 x 145
container 20'	pz	18

390L

**Single
sampling
at 35°C**

66°C

**Maximum
sampling
temperature**

9°C

**Night heat
loss**

^h
^{min}
03:20

**Water
recovery
time at 45°C**

SOLAR PANELS

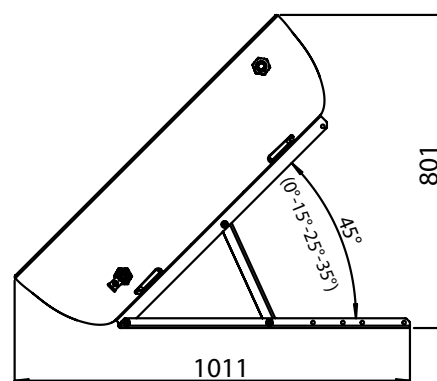

Compact solar panel for domestic hot water production – 96 L

HYDROSOL 100



Product details



Video

SOLAR PANELS

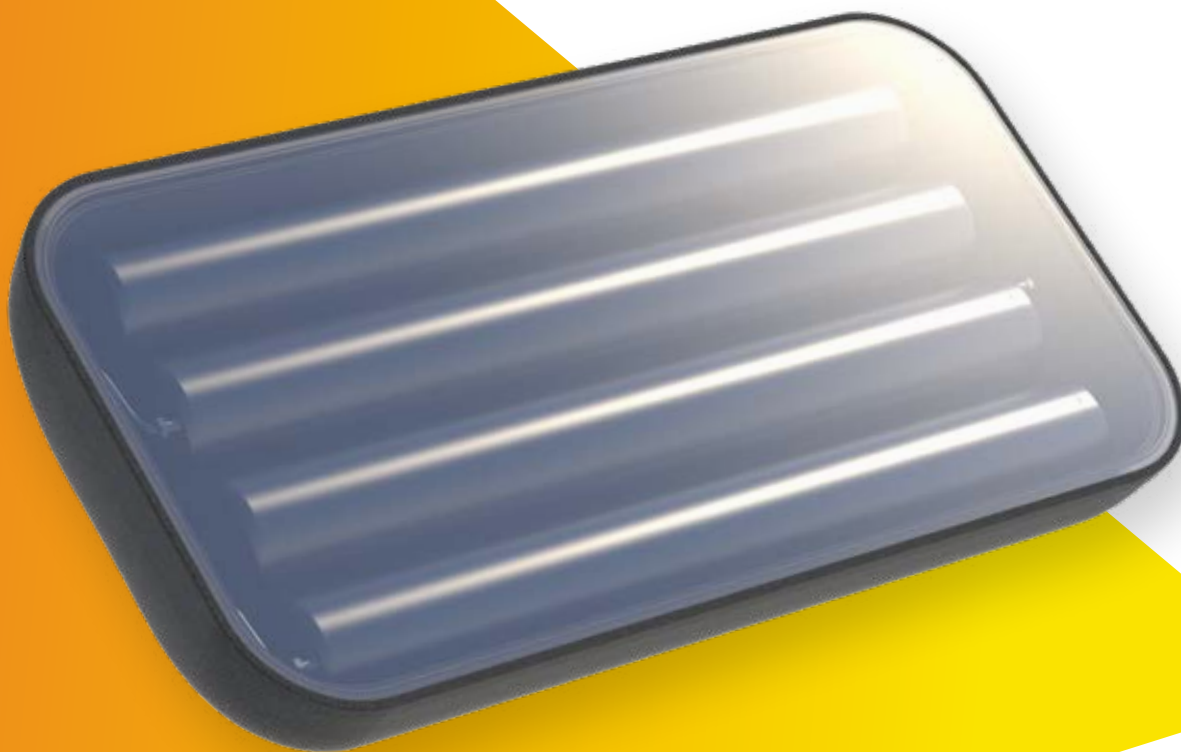

Code **HS100**

Price **€ 2.400,00**



1500 W Electrical heating element assembly with remote control unit

Code
KITHS1500

Price
€ 340,00



Antifrees electrical heating element 200 W

Code
KITHSAG

Price
€ 130,00



Certified anti-hail glass



Cathodic protection package



Warranty 5 years



High efficient

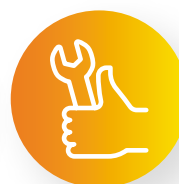

Easy installation



Capacity



Brackets as standard

Technical data		
Gross surface of solar collection	m ²	1,89
Storage capacity	L	96
Empty weight	kg	74
Filled weight	kg	170
Dimensions	m	1,9 x 0,9 x 0,3
Connections IN/OUT	G	3/4"
Max. inlet pressure	bar	4
Max. operating pressure	bar	6
Safety valve pressure	bar	7
Valve pressure T&P	°C / bar	/
Tank	n.	2
Covering material		double tempered glass
Tray material		EPP anti-UV
Frame with standard brackets		black painted steel
Internal tank treatment		double enamel EU 1935/2004
Insulating material		EPP
Insulating density	kg/m ³	60
Lateral thermal insulation	mm	50
Lower thermal insulation	mm	30
Antifreeze electric resistance (optional)	W	200
Electric heating resistance (optional)	W	1.500
Frame tilt	degree	0°-15°-25°-35°-45°
Packaging		
1 piece	kg l x p x h cm	80 197 x 99 x 48
1 pallet	pz (kg) l x p x h cm	3 (318) 197 x 99 x 145
container 20'	pz	18

280L

**Single
sampling
at 35°C**

66°C

**Maximum
sampling
temperature**

9°C

**Night heat
loss**

**h min
03:20**

**Water
recovery
time at 45°C**

SOLAR PANELS

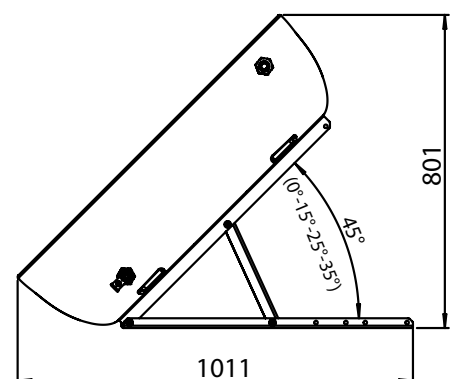
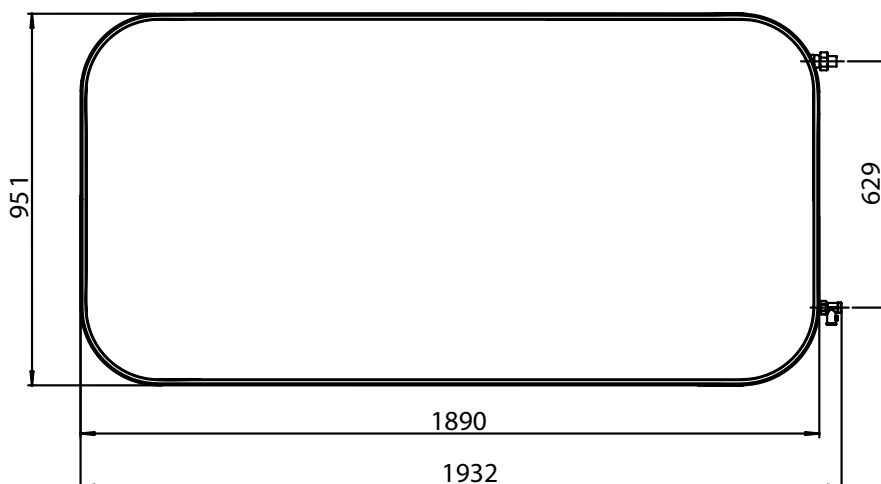

Compact solar panel for 200L domestic hot water production

DISCOSOL



Product details

SOLAR PANELS



Code **DS01**

Price **€ 2.030,00**



Certified according to the standards:

- UNI EN 12976-1
- UNI EN 12976-2



Electrical heating element 1200 W

Code
KIT1200

Price
€ 126,00



Version with integrated electric resistance

Code
DS11

Price
€ 2.160,00



Easy installation



Capacity



Warranty 5 years

Technical data		
Gross surface of solar collection	m ²	1,20
Storage capacity	L	200
Empty weight	kg	81
Filled weight	kg	281
Dimensions	m	1,09 x 1,09 x 0,45
Connections IN/OUT	G	3/4"
Max. inlet pressure	bar	4
Max. operating pressure	bar	6
Safety valve pressure	bar	/
Valve pressure T&P	°C / bar	92 / 7
Tank	n.	1
Tray material		ABS
Frame with standard brackets		galvanized steel
Internal tank treatment		double enamel EU 1935/2004
Insulating material		expanded polyurethane
Insulating density	kg/m ³	45
Lateral thermal insulation	mm	30
Lower thermal insulation	mm	30
Antifreeze electric resistance (optional)	W	/
Electric heating resistance (optional)	W	1.200
Frame tilt	degree	0°-14°-27°-37°
Packaging		
1 piece	kg l x w x h cm	84 113 x 113 x 71
1 pallet	pc (kg) l x w x h cm	3 (252) 113 x 113 x 193
container 20'	pc	30

254L

**Single
sampling
at 35°C**

61°C

**Maximum
sampling
temperature**

5°C

**Night heat
loss**

^h
05:50
^{min}

**Water
recovery
time at 45°C**

SOLAR PANELS

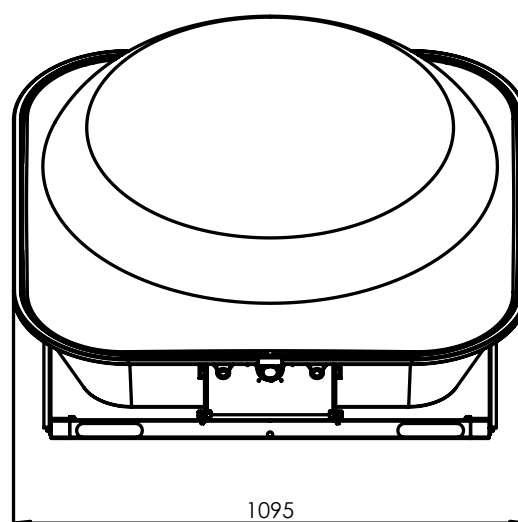
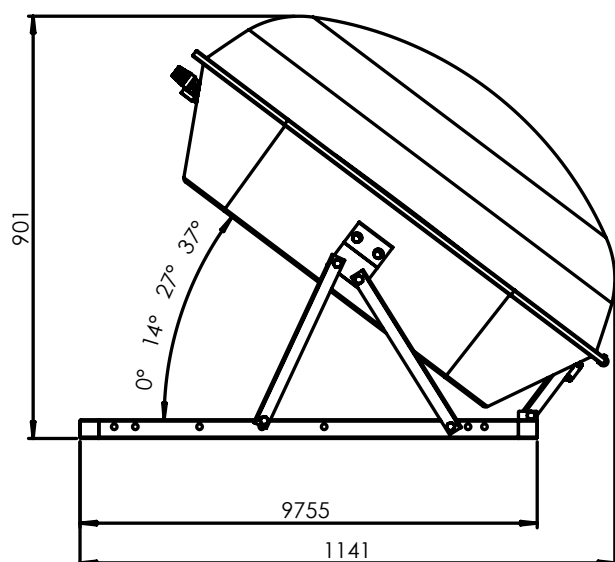

Compact solar panel for 135L domestic hot water production

DISCOTERM



Product details

SOLAR PANELS



Code **DT01**

Price **€ 1.890,00**



Electrical heating element 1200 W

Code
KIT1200

Price
€ 126,00



Version with integrated electric resistance

Code
DT11

Price
€ 2.040,00



Easy installation

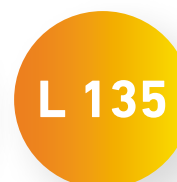

Capacity



Warranty 5 years

Technical data		
Gross surface of solar collection	m ²	1,10
Storage capacity	L	135
Empty weight	kg	67
Filled weight	kg	202
Dimensions	m	1,09 x 1,09 x 0,39
Connections IN/OUT	G	3/4"
Max. inlet pressure	bar	4
Max. operating pressure	bar	6
Safety valve pressure	bar	/
Valve pressure T&P	°C / bar	92 / 7
Tank	n.	1
Tray material		ABS
Frame with standard brackets		galvanized steel
Internal tank treatment		double enamel EU 1935/2004
Insulating material		expanded polyurethane
Insulating density	kg/m ³	45
Lateral thermal insulation	mm	30
Lower thermal insulation	mm	30
Antifreeze electric resistance (optional)	W	/
Electric heating resistance (optional)	W	1.200
Frame tilt	degree	0°-14°-27°-37°
Packaging		
1 piece	kg l x w x h cm	82 113 x 113 x 60
1 pallet	pc (kg) l x w x h cm	4 (328) 113 x 113 x 210
container 20'	pc	40

295L

**Single
sampling
at 35°C**

65°C

**Maximum
sampling
temperature**

7°C

**Night heat
loss**

**h min
04:00**

**Water
recovery
time at 45°C**

SOLAR PANELS

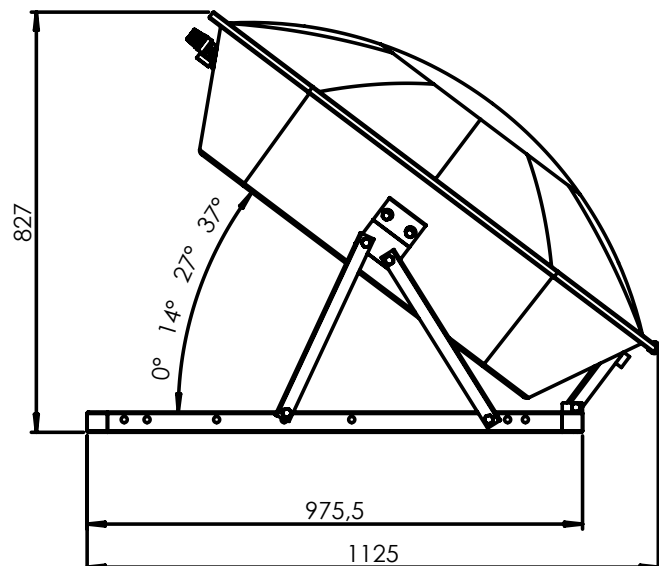
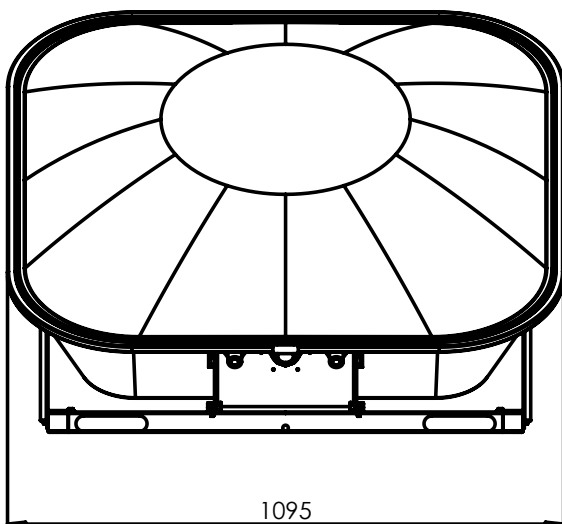

DISCOTERM RESTYLING AVAILABLE FROM JUNE 2026

Compact solar panel for 135L domestic hot water production

DISCOTERM



Product details

SOLAR PANELS



Code **DT03**

Price **€ 1.860,00**



Electrical heating element 1200 W

Code
KITDTRES

Price
€ 230,00



Version with integrated electric resistance

Code
KITDTSTF

Price
€ 120,00



Easy installation

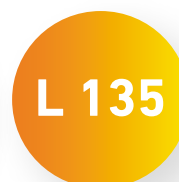

Capacity



Warranty 5 years

Technical data		
Gross surface of solar collection	m ²	1,10
Storage capacity	L	135
Empty weight	kg	56
Filled weight	kg	191
Dimensions	m	1,09 x 1,09 x 0,44
Connections IN/OUT	G	3/4"
Max. inlet pressure	bar	4
Max. operating pressure	bar	6
Safety valve pressure	bar	7
Valve pressure T&P	°C / bar	92 / 7
Tank	n.	1
Tray material		ABS + ASA ANTI UV 5°C
Frame with standard brackets		galvanized steel
Internal tank treatment		enamel coating compliant with EU 1935/2004
Insulating material		expanded polyurethane
Insulating density	kg/m ³	45
Lateral thermal insulation	mm	30
Lower thermal insulation	mm	30
Electric heating resistance (optional)	W	1.200
Frame tilt	degree	15°-25°-35°-45°
Packaging		
1 piece	kg l x p x h cm	71 113 x 113 x 60
1 pallet	pz (kg) l x p x h cm	4 (284) 113 x 113 x 210
container 20'	pz	40

305L

**Single
sampling
at 35°C**

65°C

**Maximum
sampling
temperature**

5°C

**Night heat
loss**

**h min
04:00**

**Water
recovery
time at 45°C**

SOLAR PANELS

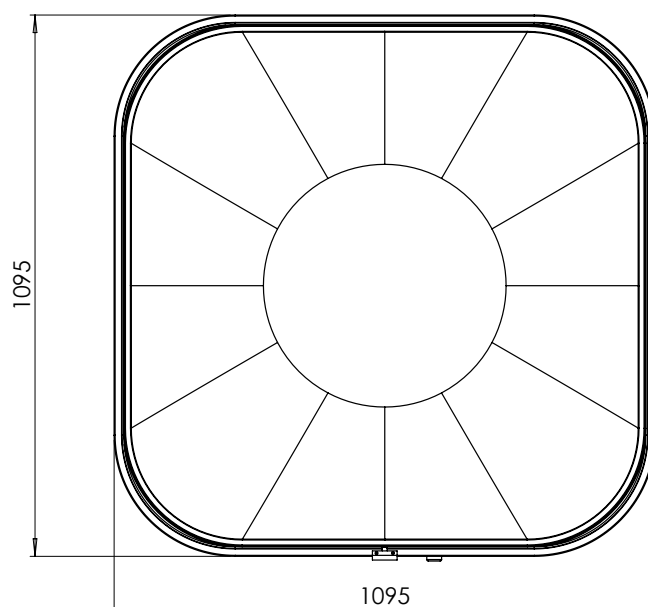
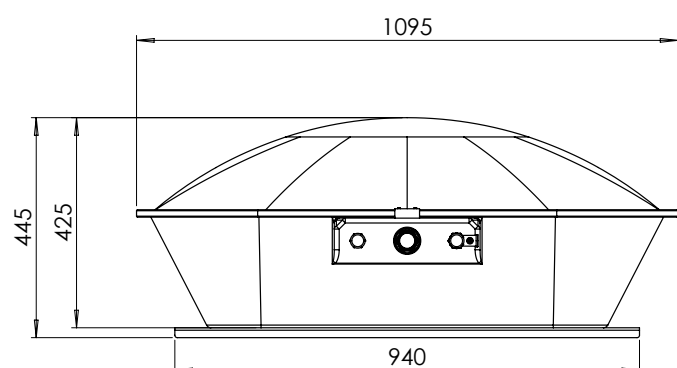

Combined system of automatic showers
with solar panel

ADRIA

In collaboration
with **Duebbi** SRL



Product
details

STANDALONE ELECTRIC
OPERATION WITH NO CONNECTION
TO THE GRID REQUIRED

SOLAR PANELS



Code **SSPWHY200**

Price **€ 8.350,00**



Easy
installation



Capacity



Warranty
5 years

Fully autonomous operation, with no electrical connection required. The photovoltaic panel, combined with a long-life battery, independently powers the electronic boards and the automation systems inside the cabins.

- 2 independent shower stations, complete with cubicles.
- Timed dispensing with token/coin operation, programmable.
- Anti-vandal stainless steel push button for water pause and flow reducers (6 L/min) for water saving.
- 193 L storage capacity, providing up to 150 showers per day (50 continuously).
- Managed by microprocessor-based electronics with a high-visibility display.
- Standard operation with token or coin; RFID transponder option available on request.

Technical data		
Collector surface area	m ²	1,89
Tank capacity	L	193
Empty weight	kg	100
Full weight	kg	293
Dimensions	m	1,9 x 0,9 x 0,3
IN/OUT connections	G	3/4"
Max. inlet pressure	bar	4
Max. operating pressure	bar	6
Safety valve pressure	bar	7
T&P valve pressure	°C / bar	/
Tank	n.	4
Cover material		double tempered glass
Tray material		UV-resistant EPP
Frame with standard brackets		black painted steel
Internal tank treatment		double enamel coating – EU 1935/2004 compliant
Insulation material		EPP
Insulation density	kg/m ³	60
Side thermal insulation	mm	50
Bottom thermal insulation	mm	30
Anti-freeze electric element (optional)	W	200
Electric heating element (optional)	W	1.500
Frame tilt angle	degree	0°-15°-25°-35°-45°

Forced circulation solar collector 2 m²

PLANOSOL



Product
details

SOLAR PANELS

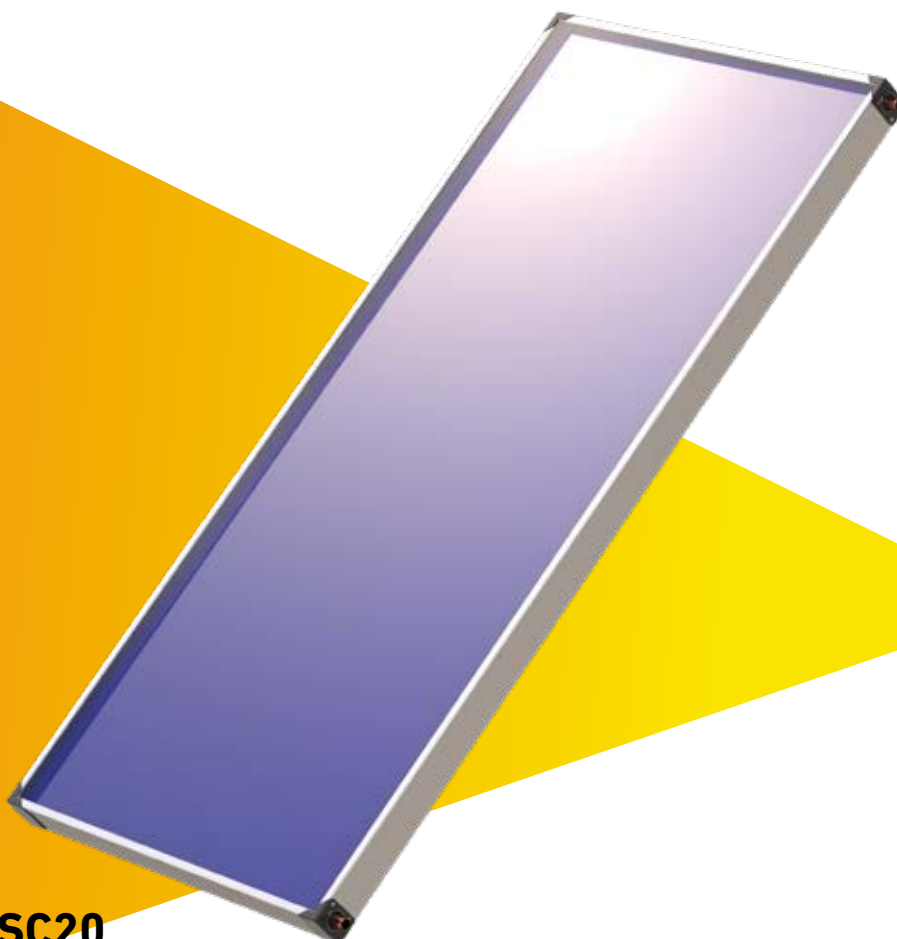

Warranty
5 years



Easy
Installation



High
Efficient

Code **PSC20**
Price **€ 420,00**



Certified according to standards:

- EN 12975:2022
- EN ISO 9806:2017

MOUNTING BRACKET FOR SLOPED ROOF



Code **KITPSC200**
Price **€ 120,00**

45° MOUNTING BRACKET FOR FLAT ROOF



Code **KITPSC2045**
Price **€ 95,00**

Technical Data		
External dimensions	mm	1970x965x80
Gross area	m ²	1,9
Aperture area	m ²	1,8
Collector surface area	m ²	1,85
Volume	L	1,16
Tray material		pre-painted galvanized steel
Tray thickness	mm	0,5
Glass type		tempered, prismatic glass
Insulation material		glass wool
Insulation thickness	mm	30
Insulation density	kg/m ³ .	24
Absorber type		copper manifold with aluminum absorber plate
Light transmittance	%	95
Upper manifold diameter	mm	22
Upper manifold thickness	mm	0,7
Vertical tube diameter	mm	8
Vertical tube thickness	mm	0,4
Number of vertical tubes	n°	10
Maximum operating pressure	bar	10
Heat transfer fluid		water solution with antifreeze fluid
Orientation		vertical
Weight	Kg	33

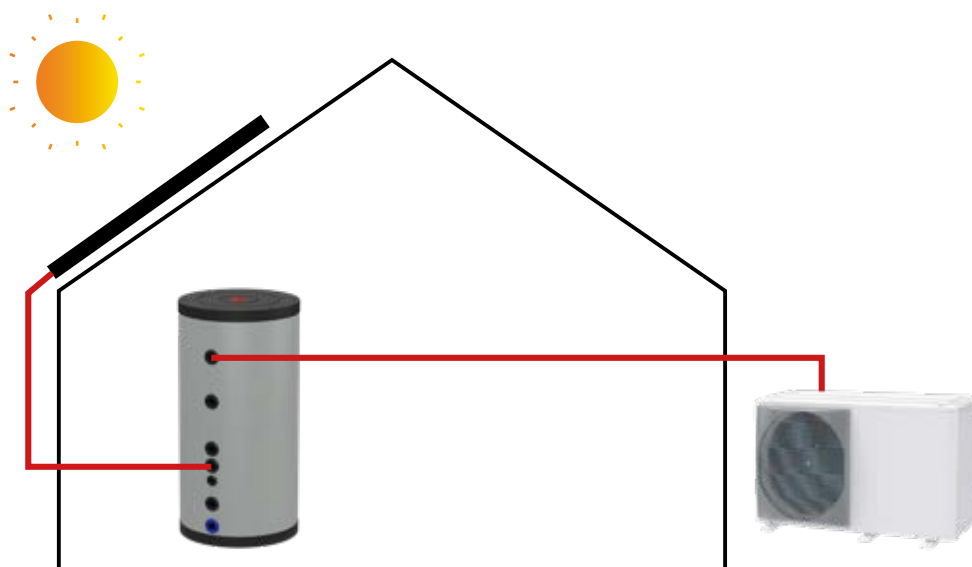

2 m² solar collector with storage
for domestic hot water production 190 L

PLANOSOL S1



Product
details

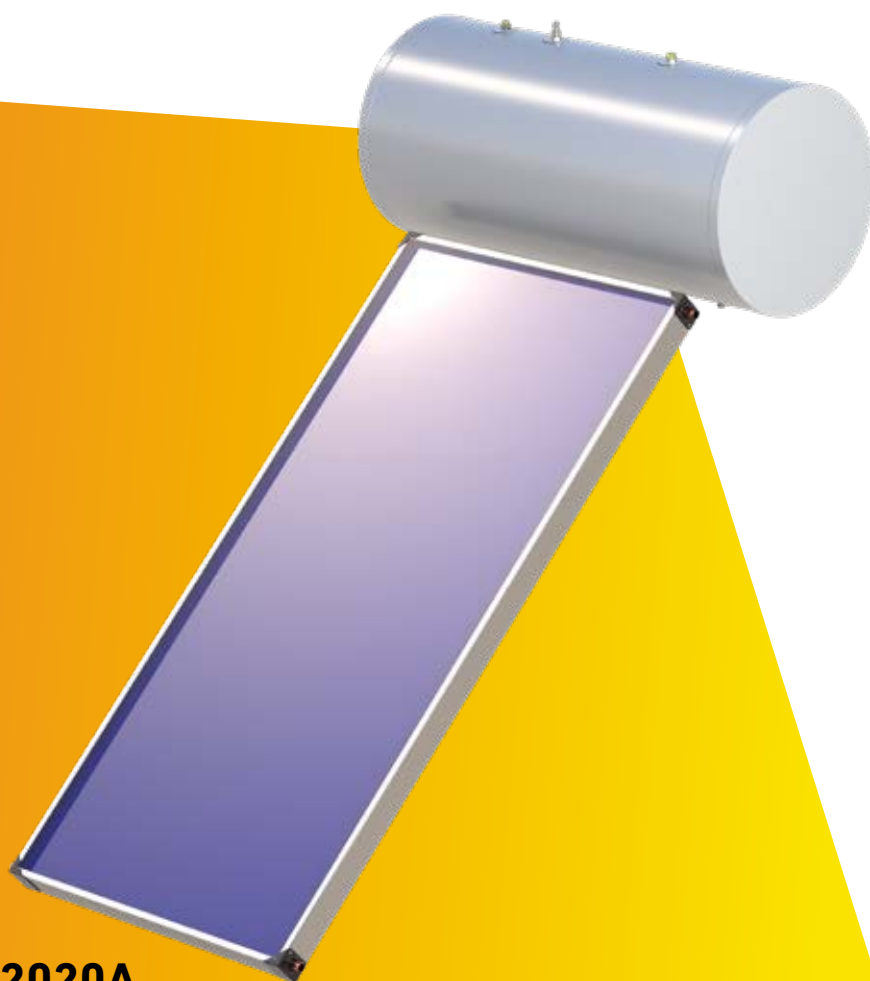

Warranty
5 years



Capacity



Easy
Installation



High
Efficient

SOLAR PANELS

Code **PSS2020A**

Price **€ 1.230,00**



Certified according to standards:

- EN 12976-1:2021
- EN12976-2:2017
- EN 12975:2022
- EN ISO 9806:2017

MOUNTING BRACKET FOR SLOPED ROOF



Code **KITPSS20200**

Price **€ 300,00**

35° MOUNTING BRACKET FOR FLAT ROOF



Code **KITPSS202035**

Price **€ 250,00**

Collector Technical Data		
External dimensions	mm	1970x965x80
Gross area	m ²	1,9
Aperture area	m ²	1,8
Collector surface area	m ²	1,85
Volume	L	1,16
Tray material		pre-painted galvanized steel
Tray thickness	mm	0,5
Glass type		tempered, prismatic glass
Insulation material		glass wool
Insulation thickness	mm	30
Insulation density	kg/m ³ .	24
Absorber type		copper manifold with aluminum absorber plate
Light transmittance	%	95
Upper manifold diameter	mm	22
Upper manifold thickness	mm	0,7
Vertical tube diameter	mm	8
Vertical tube thickness	mm	0,4
Number of vertical tubes	n°	10
Maximum operating pressure	bar	10
Heat transfer fluid		water solution with antifreeze fluid
Orientation		vertical
Weight	Kg	33
Storage Technical Data		
Volume	L	190
Main tank material		galvanized steel with internal enamel coating
Insulation		expanded polyurethane
Maximum operating pressure of main tank	bar	10
Test pressure of main tank	bar	15
Maximum operating pressure of heat exchanger	bar	3,2
Test pressure of heat exchanger	bar	5
Maximum operating temperature of main tank	°C	95
Electric heating element		optional
External casing		0.5 mm pre-painted galvanized steel sheet

4 m² solar collector with storage
for domestic hot water production 190 L

PLANOSOL S2



Product
details



Warranty
5 years



Capacity



Easy
Installation



High
Efficient

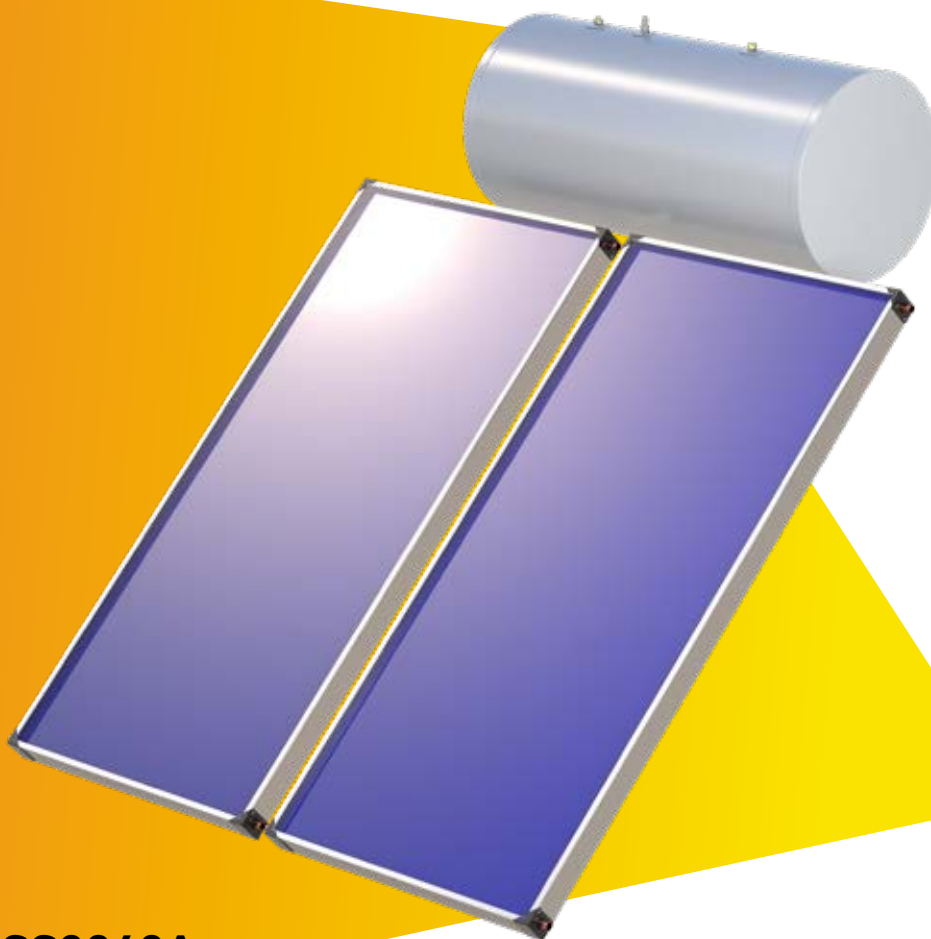

SOLAR PANELS

Code **PSS2040A**

Price **€ 1.650,00**



Certified according to standards:

- EN 12976-1:2021
- EN12976-2:2017
- EN 12975:2022
- EN ISO 9806:2017

MOUNTING BRACKET FOR SLOPED ROOF



Code **KITPSS20400**

Price **€ 335,00**

35° MOUNTING BRACKET FOR FLAT ROOF



Code **KITPSS204035**

Price **€ 280,00**

Collector Technical Data		
External dimensions	mm	3940x1930x160
Gross area	m ²	3,8
Aperture area	m ²	3,6
Collector surface area	m ²	3,7
Volume	L	2,3
Tray material		pre-painted galvanized steel
Tray thickness	mm	0,5
Glass type		tempered, prismatic glass
Insulation material		glass wool
Insulation thickness	mm	30
Insulation density	kg/m ³ .	24
Absorber type		copper manifold with aluminum absorber plate
Light transmittance	%	95
Upper manifold diameter	mm	22
Upper manifold thickness	mm	0,7
Vertical tube diameter	mm	8
Vertical tube thickness	mm	0,4
Number of vertical tubes	n°	20
Maximum operating pressure	bar	10
Heat transfer fluid		water solution with antifreeze fluid
Orientation		vertical
Weight	Kg	66
Storage Technical Data		
Volume	L	190
Main tank material		galvanized steel with internal enamel coating
Insulation		expanded polyurethane
Maximum operating pressure of main tank	bar	10
Test pressure of main tank	bar	15
Maximum operating pressure of heat exchanger	bar	3,2
Test pressure of heat exchanger	bar	5
Maximum operating temperature of main tank	°C	95
Electric heating element		optional
External casing		0.5 mm pre-painted galvanized steel sheet

OUTDOOR SHOWERS



Video presentation



Video solar



Video traditional

SOLAR SHOWERS

98



DORA BALTEA



ARNO



TEVERE



ADIGE

TRADITIONAL SHOWERS

108



FLEX



MINI JET



UNI



STILO



MUL



LAV

Solar shower

DORA BALTEA



Product details

SHOWERS



Dora Baltea N

Code **SOL-RN**

Price **€ 1.690,00**

Matte Black
Ral 9005



Dora Baltea A

Code **SOL-RA**

Price **€ 1.690,00**

Slate Grey
Ral 7015



Dora Baltea C

Code **SOL-R4625**

Price **€ 1.800,00**

Corten
Ral 4625c

Customization Color

Customize the color of your shower: look for this icon in the catalog to find out which models you can customize. Contact our sales office for more information specifying the RAL color.

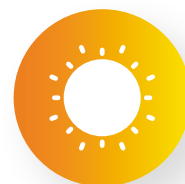
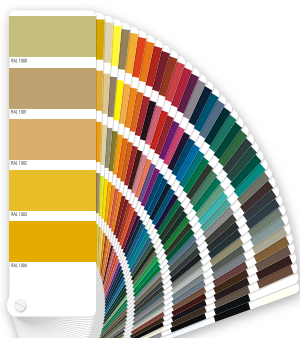

Solar



Capacity



Stainless steel

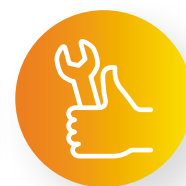

Easy installation



Technical data		
Material (tank)		AISI 304
Tank capacity	L	40
Water connection	in	1/2" F
Max pressure	bar	3
Safety valve		-
Height-adjustable shower		-
Adjustable shower head		✓
Model with mixer and foot washer		SOL-RN / SOL-RA / SOL-R4625
Empty weight	Kg	36
Packaging		
Packing 1 piece	kg l x w x h cm	48 60 x 80 x 238

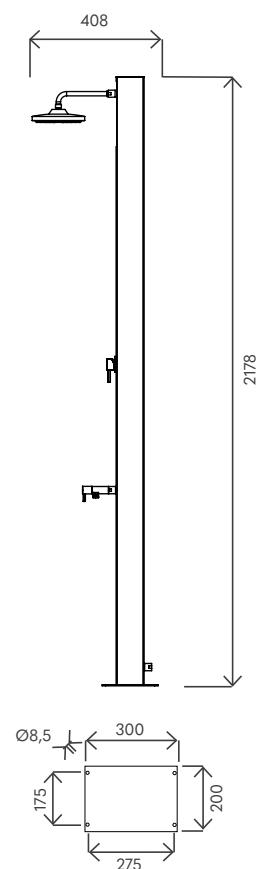

Solar shower

ARNO



Product
details



Arno N

Code **SOL-XN**

Price **€ 1.490,00**

Code **SOL-TXN**

Price **€ 1.580,00**

Matte Black
Ral 9005

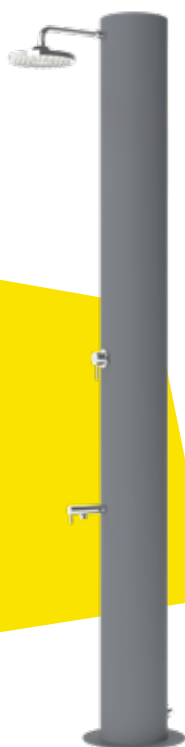

Arno A

Code **SOL-XA**

Price **€ 1.490,00**

Code **SOL-TXA**

Price **€ 1.580,00**

Slate Grey
Ral 7015

SHOWERS

Customization Color

Customize the color of your shower: look for this icon in the catalog to find out which models you can customize. Contact our sales office for more information specifying the RAL color.

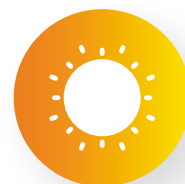
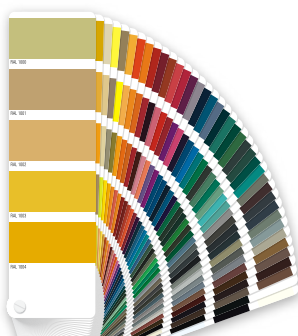

Solar



Capacity



Stainless
steel

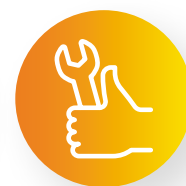

Easy
installation

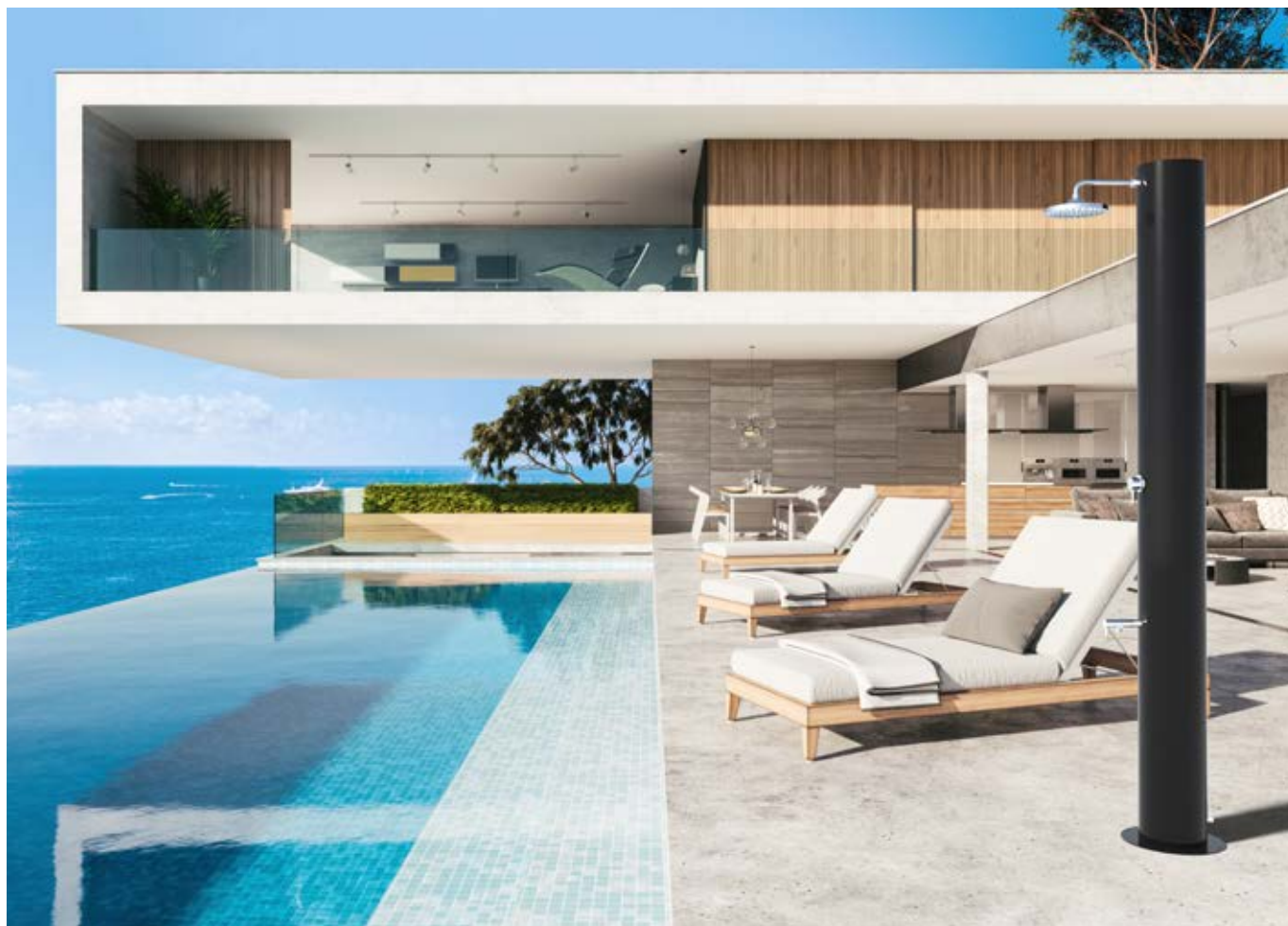

Technical data		
Material (tank)		AISI 304
Tank capacity	L	70
Water connection	in	1/2" F
Max pressure	bar	3
Safety valve		-
Height-adjustable shower		-
Adjustable shower head		✓
Model with mixer and foot washer		SOL-XN / SOL-XA
Model with timer mixer		SOL-TXN / SOL-TXA
Empty weight	Kg	29
Packaging		
Packing 1 piece	kg l x w x h cm	42 60 x 80 x 238

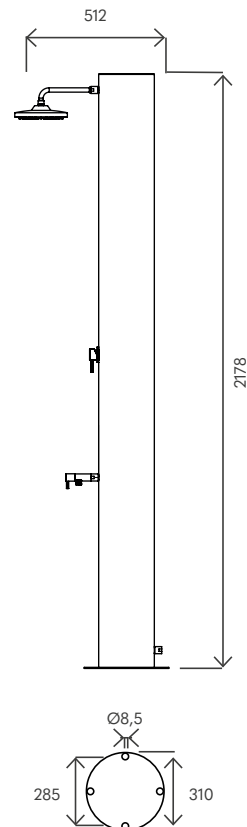

Solar shower **TEVERE**



Product
details

SHOWERS



Tevere X

Code **SOL-JS**
Price **€ 940,00**

Brushed
Stainless Steel



Tevere N

Code **SOL-JN**
Price **€ 840,00**

Matte Black
Ral 9005



Corten

Code **SOL-J4625**
Price **€ 940,00**

Corten
Ral 4625c



Tevere A

Code **SOL-JA**
Price **€ 840,00**

Slate Gray
Ral 7015



Tevere B

Code **SOL-JB**
Price **€ 840,00**

Pearl White
Ral 1013

Customization Color

Customize the color of your shower: look for this icon in the catalog to find out which models you can customize. Contact our sales office for more information specifying the RAL color.

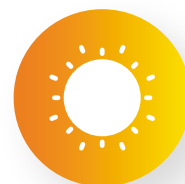
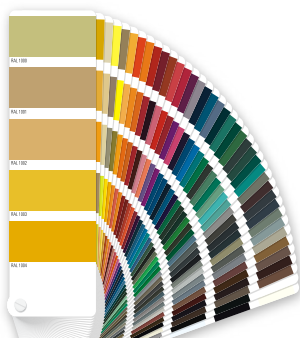

Solar



Capacity



Stainless
steel

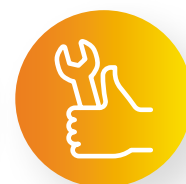

Easy
installation



Technical data		
Material (tank)		AISI 316L
Tank capacity	L	28
Water connection	in	1/2" F
Max pressure	bar	3
Safety valve		-
Height-adjustable shower		-
Adjustable shower head		✓
Model with mixer and foot washer		SOL-GS / SOL-GN / SOL-G4625 / SOL-GA / SOL-GB
Empty weight	Kg	12
Packaging		
Packing 1 piece	kg l x w x h cm	15 35 x 35 x 215

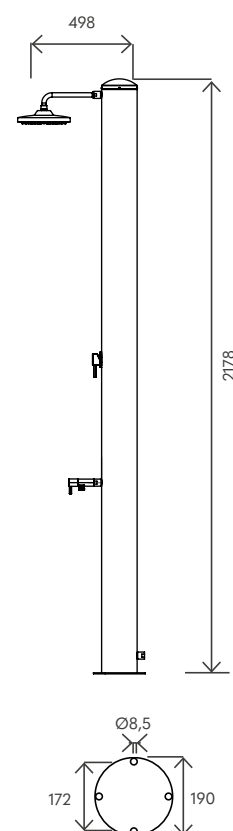

Solar shower **TEVERE**



Product
details

SHOWERS



Tevere X

Code **SOL-TJS**
Price **€ 970,00**

Brushed
Stainless Steel



Tevere N

Code **SOL-TJN**
Price **€ 920,00**

Matte Black
Ral 9005



Tevere A

Code **SOL-TJA**
Price **€ 920,00**

Slate Gray
Ral 7015



Tevere B

Code **SOL-TJB**
Price **€ 920,00**

Pearl White
Ral 1013

Customization Color

Customize the color of your shower: look for this icon in the catalog to find out which models you can customize. Contact our sales office for more information specifying the RAL color.

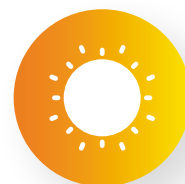
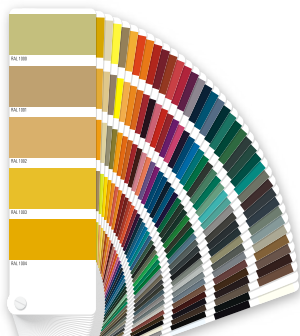

Solar



Capacity



**Stainless
steel**



**Easy
installation**



Technical data		
Material (tank)		AISI 316L
Tank capacity	L	28
Water connection	in	1/2" F
Max pressure	bar	3
Safety valve		-
Height-adjustable shower		-
Adjustable shower head		✓
Model with timed mixer		SOL-TGS / SOL-TGN / SOL-TGA / SOL-TGB
Empty weight	Kg	12
Packaging		
Packing 1 piece	kg l x w x h cm	15 35 x 35 x 215

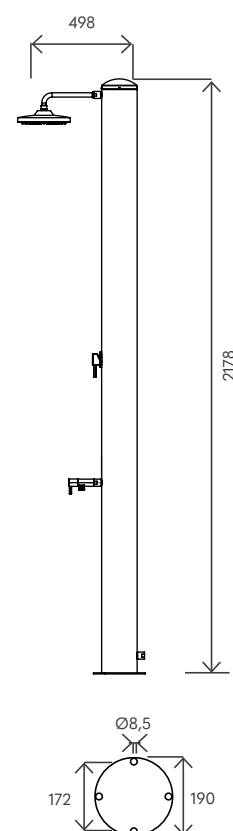

Solar shower
ADIGE



Product
details



Adige

Code **SOL-M**

Price **€ 1780,00**

Code **SOL-TM**

Price **€ 1990,00**

Matte Black
Ral 9005

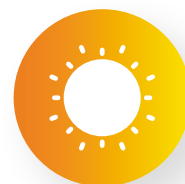

Solar



Capacity



Glazed steel

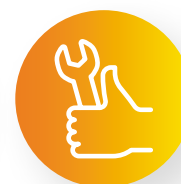

**Easy
installation**



Technical data		
Material (tank)		glazed steel
Tank capacity	L	120
Water connection	in	3/4" M
Max pressure	bar	5
Safety valve		✓
Height-adjustable shower		-
Adjustable shower head		✓
Model with mixer		SOL-M
Model with timed button		SOL-TM
Empty weight	Kg	46
Packaging		
Packing 1 piece	kg l x w x h cm	65 60 x 80 x 225

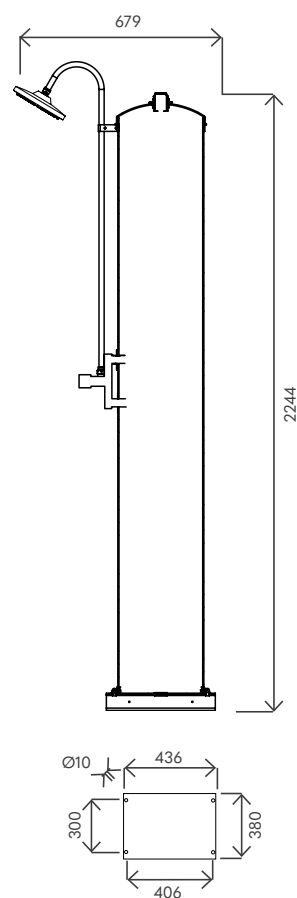

Traditional shower
FLEX



Product
details

SHOWERS



Code **FLEX-M**
Price **€ 670,00**

Code **FLEX-R**
Price **€ 570.00**

**AISI
316BA**

**Stainless
steel**



**Easy
installation**



Technical data		
Material (tank)		AISI 316 BA
Number of connections		2 (FLEX-M) 1 (FLEX-R)
Water connection	in	3/4" F
Max pressure	bar	3
Number of blowers		1
Footwash number		-
Model with mixer		FLEX-M
Model with tap		FLEX-R
Model with timed button		-
Packaging		
Packing 1 piece	kg l x w x h cm	8,3 135 x 35 x 35

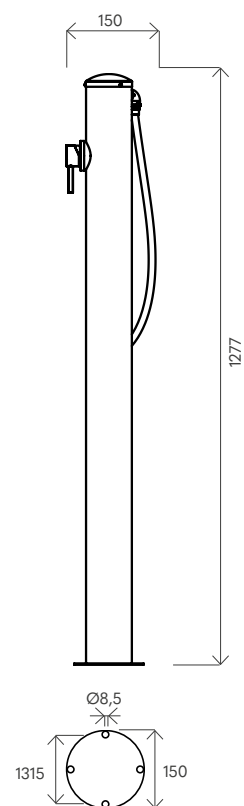

Traditional shower

MINIJET



Product
details

SHOWERS



Code **MINIJET-M**

Price **€ 780,00**

Code **MINIJET-R**

Price **€ 670,00**

Code **MINIJET-P**

Price **€ 710,00**

**AISI
316BA**

**Stainless
steel**



**Easy
installation**



Technical data		
Material (tank)		AISI 316 BA
Number of connections		2 (MINIJET-M) 1 (MINIJET-P) 1 (MINIJET-R)
Water connection	in	3/4" F
Max pressure	bar	3
Number of blowers		1
Adjustable shower head		✓
Footwash number		1
Model with mixer and foot washer		MINIJET-M
Model with tap and foot washer		MINIJET-R
Model with timed button and foot washer		MINIJET-P
Packaging		
Packing 1 piece	kg l x w x h cm	8,6 135 x 35 x 35

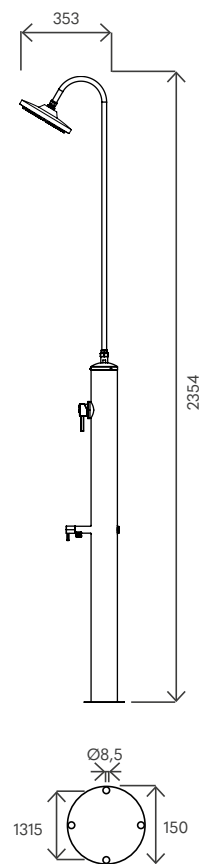

Traditional shower

UNI



Product
details

SHOWERS



Code **UNI-1M**
Price **€ 1.090,00**

Code **UNI-1R**
Price **€ 980,00**

Code **UNI-1P**
Price **€ 1.020,00**

**AISI
316BA**

**Stainless
steel**



**Easy
installation**



Technical data		
Material (tank)		AISI 316 BA
Number of connections		2 (UNI-1M) 1 (UNI-1P) 1 (UNI-1R)
Water connection	in	3/4" F
Max pressure	bar	3
Number of blowers		1
Adjustable shower head		✓
Footwash number		1
Model with mixer and foot washer		UNI-1M
Model with tap and foot washer		UNI-1R
Model with timed button and foot washer		UNI-1P
Packaging		
Packing 1 piece	kg l x w x h cm	10,9 235 x 35 x 35

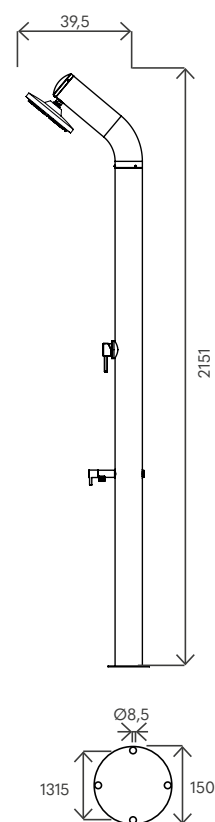

Traditional shower
STILO



Product
details

SHOWERS



Code **STILO-M**

Price **€ 790,00**

Code **STILO-P**

Price **€ 730,00**

**AISI
304BA**

**Stainless
steel**



**Easy
installation**



Technical data		
Material (tank)		AISI 304 BA
Number of connections		2 (STILO-M) 1 (STILO-P)
Water connection	in	1/2" F
Max pressure	bar	3
Number of blowers		1
Adjustable shower head		✓
Footwash number		-
Model with mixer		STILO-M
Model with tap		-
Model with timed button		STILO-P
Packaging		
Packing 1 piece	kg l x w x h cm	6,5 35 x 35 x 225

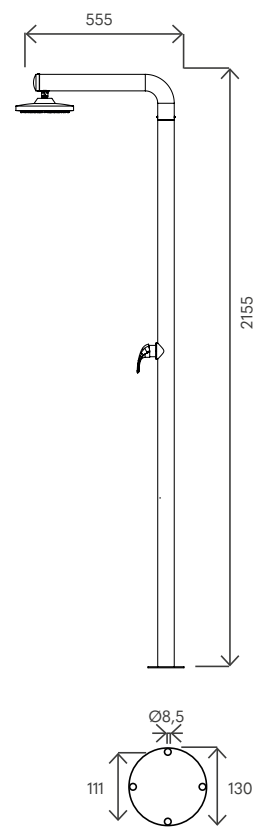

Traditional shower **MUL**



Product
details

SHOWERS

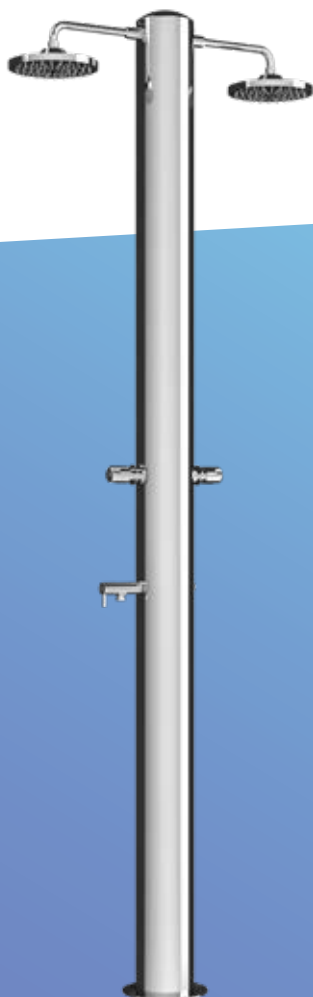

Code **MUL-2P**
Price € **1.810,00**

Code **MUL-2R**
Price € **1.790,00**

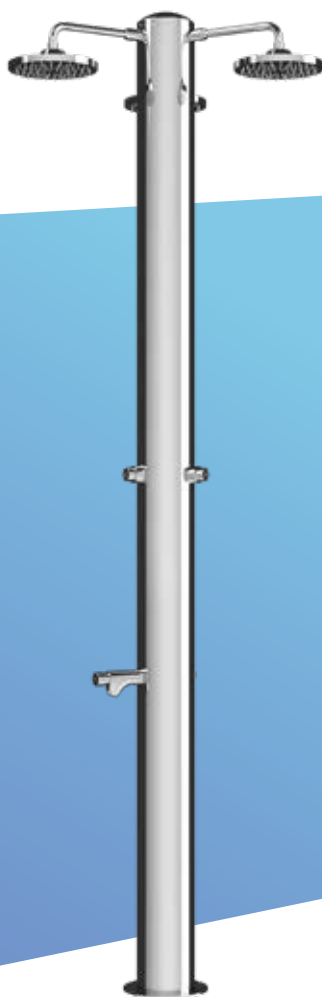

Code **MUL-3P**
Price € **2.040,00**

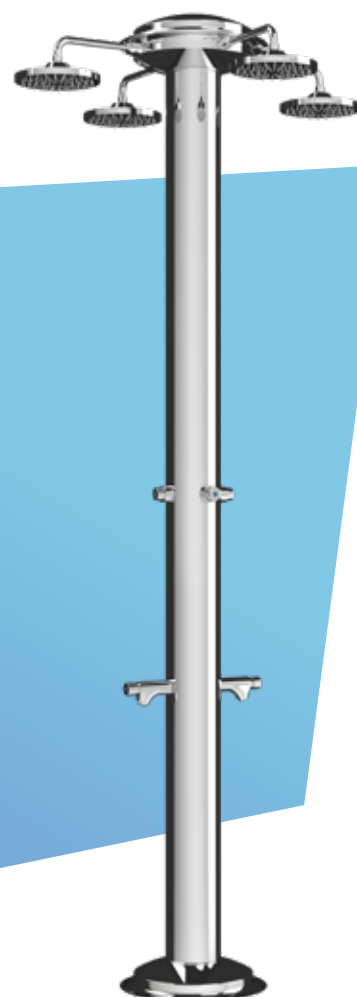

Code **MUL-4P**
Price € **2.280,00**

**AISI
316BA**

**Stainless
steel**



**Easy
installation**



Technical data		Mul-2	Mul-3	Mul-4
Material (tank)		AISI 316 BA	AISI 316 BA	AISI 316 BA
Number of connections		1 (MUL-2R) 1 (MUL-2P)	1 (MUL-3P)	1 (MUL-4P)
Water connection	in	3/4" F	3/4" F	3/4" F
Max pressure	bar	3	3	3
Number of blowers		2	3	4
Adjustable shower heads		✓	✓	✓
Foot washers number		1	1	2
Model with mixer and foot washer		-	-	-
Model with tap and foot washer		MUL-2R	-	-
Model with timed button and foot washer		MUL-2P	MUL-3P	MUL-4P
Packaging				
Packing 1 piece	kg l x w x h cm	13 35 x 35 x 225	15 35 x 35 x 225	20 35 x 35 x 225

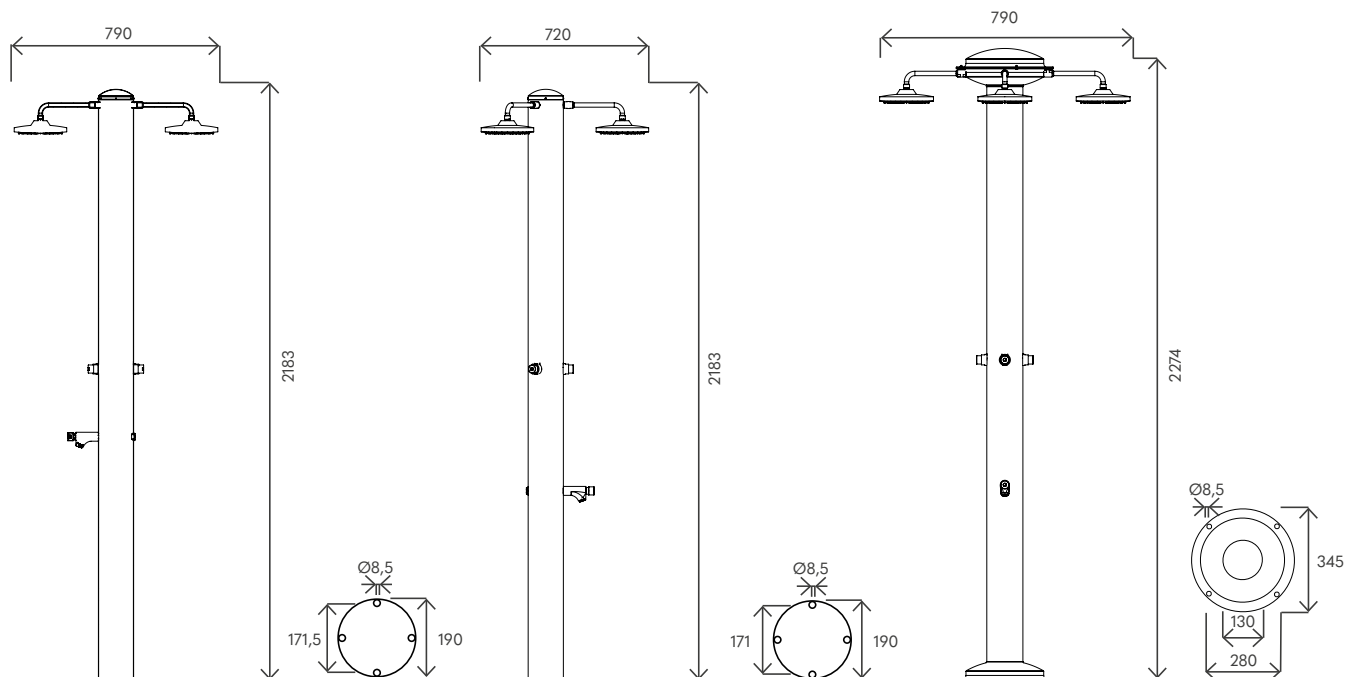

Traditional shower
LAV



Product
details

SHOWERS



Code **LAV-2R**
Price **€ 700,00**

Code **LAV-2P**
Price **€ 730,00**

**AISI
316BA**

**Stainless
steel**



**Easy
installation**



Technical data		
Material (tank)		AISI 316 BA
Number of connections		1 (LAV-2R) 1 (LAV-2P)
Water connection	in	3/4" F
Max pressure	bar	3
Number of blowers		-
Footwash number		2
Model with mixer		-
Model with tap		LAV-2R
Model with timed button		LAV-2P
Packaging		
Packing 1 piece	kg l x w x h cm	7 35 x 35 x 96

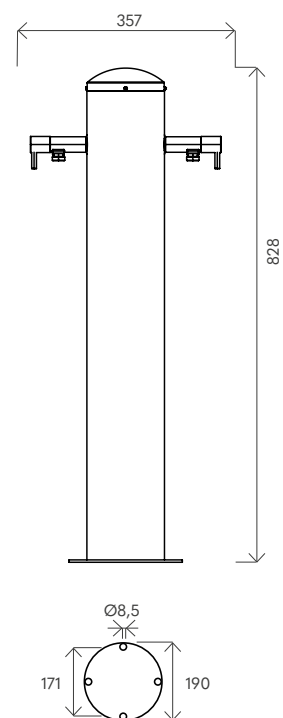

FLUE SYSTEMS

T120 POLYPROPYLENE**123**

SINGLE WALL

124



CONCENTRIC

159



DOUBLE WALL

177

T200 METALLIC**189**

SINGLE WALL

190



CONCENTRIC

211



DOUBLE WALL

213

T200-T250 FOR PELLETT STOVES**223**

SINGLE WALL

224



DOUBLE WALL

232

T120 POLYPROPYLENE FLUE SYSTEMS

SINGLE WALL

124



prices.atimariani.it/ati



RIGID PP SINGLE WALL

124

Ø 50 - Ø 60 - Ø 80 - Ø 100 - Ø 110 - Ø 125 - Ø 160 - Ø 200



FLEXIBLE PP SINGLE WALL

125

Ø 50 - Ø 60 - Ø 80 - Ø 100 - Ø 110 - Ø 125 - Ø 160



ACCESSORIES

157

CONCENTRIC

158



prices.atimariani.it/ati



PP/PP Ø 60/100

159



PP/WHITE ALUMINIUM Ø 60/100

164

PP/WHITE ALUMINIUM Ø 80/125

168



PP/STAINLESS STEEL Ø 80/125

172

PP/STAINLESS STEEL Ø 100/150

175

DOUBLE WALL

177



prices.atimariani.it/ati



PP/BROWN ALUMINIUM Ø 80/100

177

PP/BROWN ALUMINIUM Ø 110/130

180



PP/COPPER Ø 80/100

182



PP/STAINLESS STEEL Ø 80/100

185

SINGLE WALL POLYPROPYLENE

Available diametres

Ø 50÷200

Documentation



DoP

get.atimariani.it/dop/DOP06.pdf



Instruction manual

get.atimariani.it/man/MANUT-PP-001.pdf

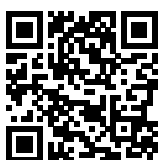

Catalogue section

get.atimariani.it/engcat/PP-SW.pdf

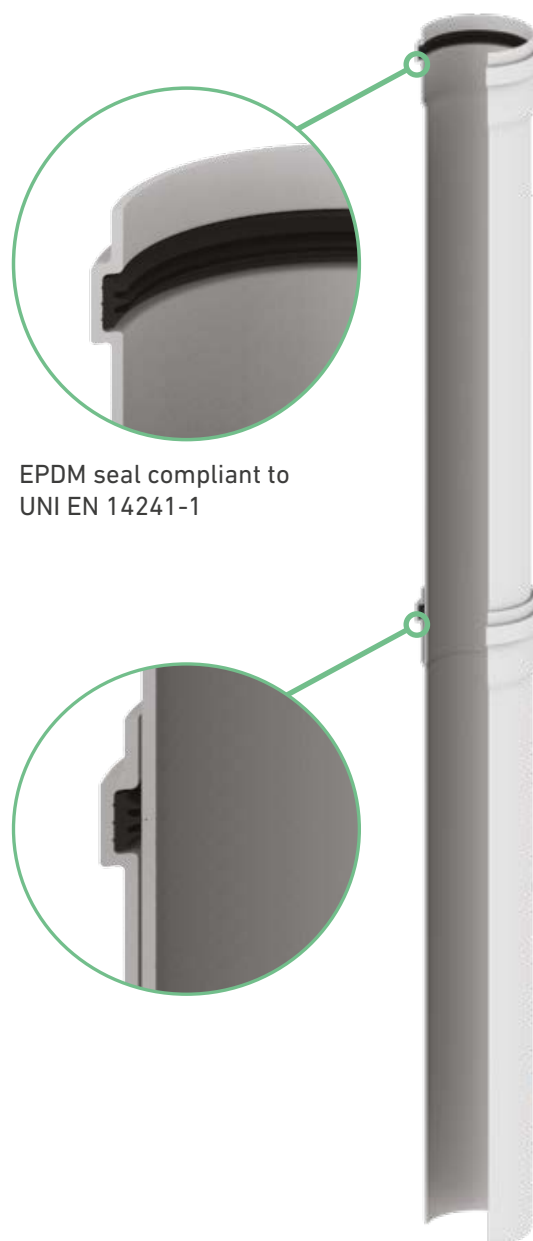

EPDM seal compliant to
UNI EN 14241-1

Applications



**Indoor
installation**



**Condensing
devices**



**Kitchen
hood**



Product designation according to EN 14471

Single wall rigid system chimney with plastic flue liner.

Temperature	Pressure	Condensate	Corrosion	Distance from combustible mat.	Location	Reaction to fire	Protection
T120 max 120 °C	P1 200 Pa	W Wet utilization	2 Gaseous / liquid fuels	Ø10 10 mm	LE Indoor/Outdoor	E Poor fire reaction properties	U No protection

SINGLE WALL POLYPROPYLENE

Available diametres

Ø 50÷160

Documentation

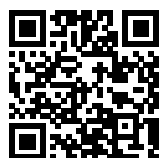

DoP

get.atimariani.it/dop/DOP07.pdf



Instruction manual

get.atimariani.it/man/MANUT-PP-003.pdf

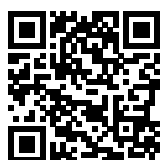

Catalogue section

get.atimariani.it/engcat/PP-SW.pdf

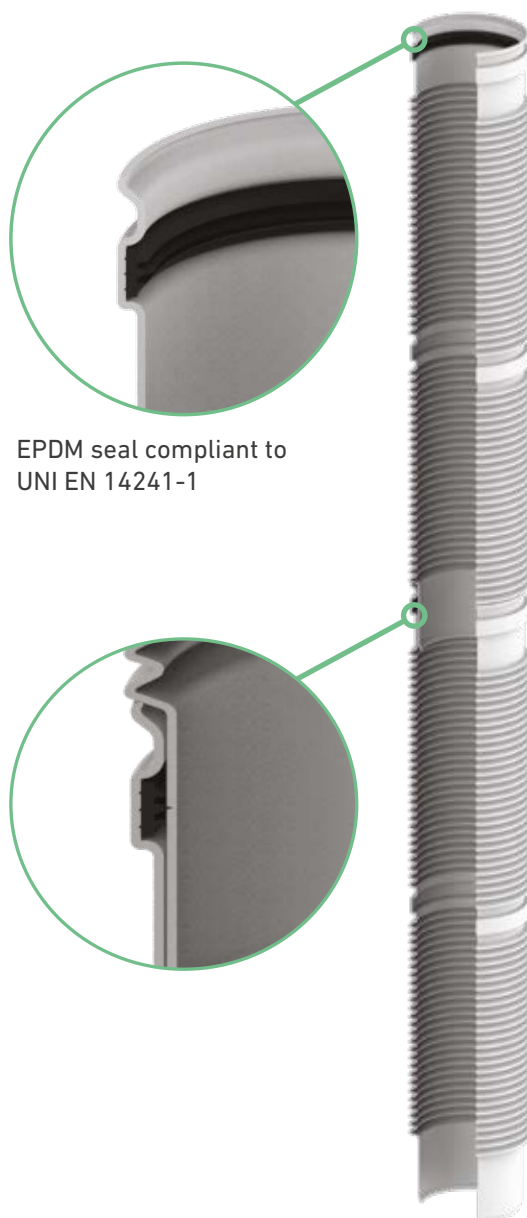

EPDM seal compliant to
UNI EN 14241-1

Applications



**Indoor
installation**



**Condensing
devices**



**Kitchen
hood**



Product designation according to EN 14471

Single wall flexible system chimney with plastic flue liner.

Temperature	Pressure	Condensate	Corrosion	Distance from combustible mat.	Location	Reaction to fire	Protection
T120 max 120 °C	P1 200 Pa	W Wet utilization	2 Gaseous / liquid fuels	O10 10 mm	LI Indoor only	E Poor fire reaction properties	U No protection

FLEXIBLE PIPE ROLL

Flexible pipes are supplied in rolls made up of 50cm long modules in order to facilitate the fulfilment of flue systems of the desired length. Each module has a male and a female thread.

The modules are paired alternately, female against female and male against male, as shown in the scheme. In the below table are listed the main module sizes for the various diameters. The flexible diameter 50 has a different design since it's fully corrugated.

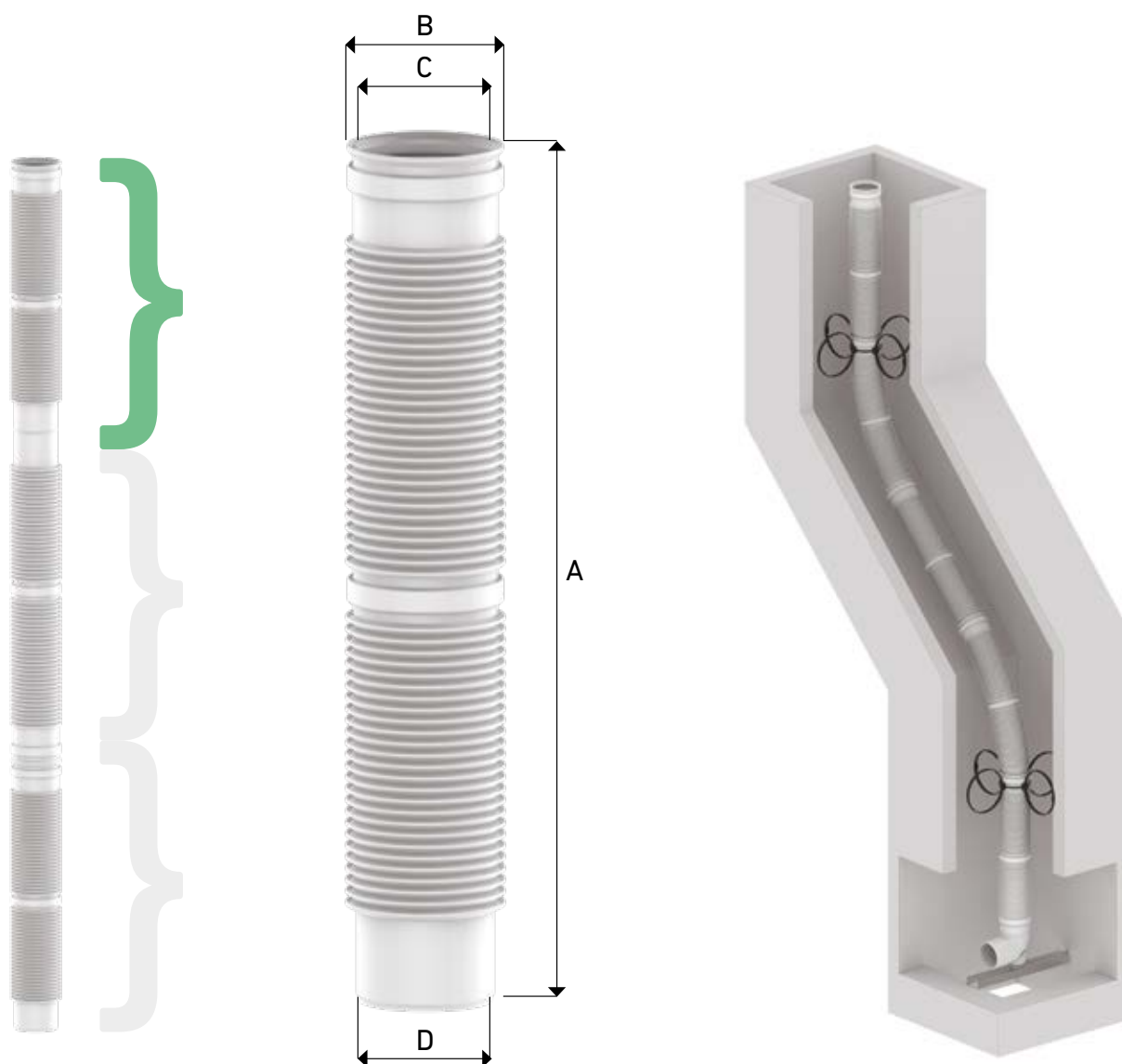

	Ø 50	Ø 60	Ø 80	Ø 100	Ø 110	Ø 125	Ø 160
A (mm)	-	508	508	508	508	508	490
B (mm)	58	73	94	114	123	138	174
C (mm)	51	61	81	101	111	126	161
D (mm)	-	60	80	100	110	125	160
Connection	-	M/F	M/F	M/F	M/F	M/F	M/F
Roll length and colour	25/50 m Black	25/50 m White 50 m Black	25/50 m White 50 m Black	25 m White	25 m White	25 m White	25 m White



Pipe

Dim.	250 mm	500 mm	1000 mm	2000 mm	
Cod.	WB1-25P	WB1-55P	WB1-105P	WB1-205P	
Note	thk. 1,8 mm	thk. 1,8 mm	thk. 1,8 mm	thk. 1,8 mm	
Pcs.	28	28	28	28	
€/pcs.	€ 6,88	€ 8,37	€ 13,91	€ 21,25	



Flexible black pipe

Dim.	
Cod.	WNF52P
Note	roll
Pcs.	25
€/pcs.	€ 13,91



Flexible black pipe

Dim.	
Cod.	WNF50P
Note	roll
Pcs.	50
€/pcs.	€ 13,91



M/F adapter

Dim.	
Cod.	WNF50AP
Note	
Pcs.	1
€/pcs.	€ 29,26



Bend

Dim.	30°
Cod.	WB2-35P
Note	segment bend
Pcs.	10
€/pcs.	€ 9,17



Bend

Dim.	45°
Cod.	WB2-45P
Note	
Pcs.	10
€/pcs.	€ 8,14



Bend

Dim.	93°
Cod.	WB2-95P
Note	
Pcs.	10
€/pcs.	€ 8,95



T element

Dim.	h 160 mm
Cod.	WB13-50PMF
Note	
Pcs.	10
€/pcs.	€ 15,02



Condensation drain

Dim.	1/2"
Cod.	WB16-50P
Note	vertical
Pcs.	10
€/pcs.	€ 10,44



Reducing adapter

Dim.	Ø 50 F - Ø 60 M
Cod.	WB8-56P
Note	
Pcs.	1
€/pcs.	€ 20,59



Reducing adapter

Dim.	Ø 50 F - Ø 80 M
Cod.	WB8-58P
Note	
Pcs.	1
€/pcs.	€ 20,59



EPDM seal

Dim.	
Cod.	W20-50
Note	
Pcs.	10
€/pcs.	€ 1,04



Bracing bracket

Dim.	Ø 50 - Ø 200
Cod.	WB67-02
Note	ring bracket
Pcs.	4
€/pcs.	€ 9,17



Stainless steel/pp grid - T120

Dim.	
Cod.	WB11-050
Note	air inlet
Pcs.	1
€/pcs.	€ 9,98



Pipe

Dim.	250 mm	500 mm	1000 mm	2000 mm	
Cod.	WB1-26P	WB1-56P	WB1-106P	WB1-206P	
Note	thk. 2 mm	thk. 2 mm	thk. 2 mm	thk. 2 mm	
Pcs.	28	28	28	28	
€/pcs.	€ 7,46	€ 8,95	€ 14,36	€ 23,70	



M/F flexible pipe

Dim.	
Cod.	WBF62P
Note	roll
Pcs.	25
€/pcs.	€ 13,91



M/F flexible pipe

Dim.	
Cod.	WBF60P
Note	roll
Pcs.	50
€/pcs.	€ 13,91



M/F flexible black pipe

Dim.	
Cod.	WNF60P
Note	roll
Pcs.	50
€/pcs.	€ 16,03



Adjustable pipe

Dim.	550 / 900 mm
Cod.	WBF60T
Note	
Pcs.	5
€/pcs.	€ 13,91



Stainless steel security clamp

Dim.	
Cod.	W9-6FX
Note	for flexible pipes
Pcs.	10
€/pcs.	€ 5,62



Bend

Dim.	30°
Cod.	WB2-36P
Note	segment bend
Pcs.	10
€/pcs.	€ 10,21



Bend

Dim.	45°
Cod.	WB2-46P
Note	
Pcs.	10
€/pcs.	€ 8,37



Bend

Dim.	93°
Cod.	WB2-96P
Note	
Pcs.	10
€/pcs.	€ 9,17



Bend

Dim.	93°
Cod.	WB2-96PIS
Note	with inspection plug
Pcs.	1
€/pcs.	€ 24,37



Support bend

Dim.	93°
Cod.	WB2-96PSC
Note	
Pcs.	5
€/pcs.	€ 21,25



Bracket

Dim.	350 x 50 mm
Cod.	14-STAF
Note	
Pcs.	1
€/pcs.	€ 20,69



T element

Dim.	h 185 mm
Cod.	WB13-60PMF
Note	
Pcs.	10
€/pcs.	€ 15,58



T element

Dim.	h 217 mm
Cod.	WB13-60PSC
Note	1/2" drain
Pcs.	10
€/pcs.	€ 20,36



Inspection element

Dim.	
Cod.	WB13-60PIS
Note	with expansion plug
Pcs.	5
€/pcs.	€ 29,16



Inspection element

Dim.	
Cod.	WB13-60PPI
Note	with plug and measuring point
Pcs.	5
€/pcs.	€ 33,94



Inspection plug

Dim.	
Cod.	WB12-60P
Note	expansion plug
Pcs.	1
€/pcs.	€ 9,41



Inspection plug

Dim.	
Cod.	WB12-60PF
Note	female
Pcs.	1
€/pcs.	€ 8,37



Condensation drain

Dim.	1/2"
Cod.	WB16-60PS
Note	vertical
Pcs.	10
€/pcs.	€ 11,02



Condensation drain

Dim.	1/2"
Cod.	WB16-60PSV
Note	vertical - l 144
Pcs.	10
€/pcs.	€ 20,36



Condensation drain

Dim.	1/2"
Cod.	WB13-60PSO
Note	horizontal - l 185
Pcs.	10
€/pcs.	€ 27,71



Condensation drain

Dim.	1/2"
Cod.	WB16-60PSC
Note	boiler connection
Pcs.	1
€/pcs.	€ 13,13



Reducing adapter

Dim.	Ø 60 F - Ø 80 M
Cod.	WB8-68P
Note	
Pcs.	10
€/pcs.	€ 27,71



Increasing adapter

Dim.	Ø 60 F - Ø 50 M
Cod.	WB8-65P
Note	vertical
Pcs.	1
€/pcs.	€ 18,81



Increasing adapter

Dim.	Ø 60 F - Ø 50 M
Cod.	WB8-65PO
Note	horizontal
Pcs.	1
€/pcs.	€ 27,71



EPDM seal

Dim.	
Cod.	W20-60
Note	for rigid
Pcs.	10
€/pcs.	€ 1,27



EPDM seal

Dim.	
Cod.	W20-60F
Note	for flexible
Pcs.	10
€/pcs.	€ 1,27



Wall cover

Dim.	
Cod.	9-6
Note	metal
Pcs.	20
€/pcs.	€ 4,58



Wall cover

Dim.	
Cod.	9-66
Note	EPDM
Pcs.	20
€/pcs.	€ 4,37



Wall bracket

Dim.	
Cod.	14-60
Note	
Pcs.	10
€/pcs.	€ 5,85



Bracing bracket

Dim.	Ø 50 - Ø 200
Cod.	WB67-02
Note	ring bracket
Pcs.	4
€/pcs.	€ 9,17



Vertical flue terminal

Dim.	h 273 mm
Cod.	WM45-60P
Note	for flat shaft
Pcs.	1
€/pcs.	€ 37,61



Roof terminal

Dim.	h 1165 mm
Cod.	WM45-60PAB
Note	5° - 30° pitched roof
Pcs.	1
€/pcs.	€ 108,07



Brown tile

Dim.	500 x 500 mm
Cod.	5-TA
Note	5° - 30° pitched roof
Pcs.	1
€/pcs.	€ 38,41



Horizontal flue terminal

Dim.	
Cod.	WN10-060
Note	nylon-male
Pcs.	10
€/pcs.	€ 8,95



Anti-drip terminal

Dim.	
Cod.	WN10-060AN
Note	pp-male
Pcs.	10
€/pcs.	€ 13,91



Stainless steel grid with rain cover

Dim.	
Cod.	11-060AX
Note	air inlet-female
Pcs.	10
€/pcs.	€ 6,88



Stainless steel grid

Dim.	
Cod.	11-6AX
Note	air inlet-female
Pcs.	10
€/pcs.	€ 6,08



PP grid

Dim.	
Cod.	10-6B
Note	air inlet-female
Pcs.	10
€/pcs.	€ 5,11



Horizontal flue terminal

Dim.	l 80 mm
Cod.	10-6SX
Note	female
Pcs.	10
€/pcs.	€ 6,88



Vertical flue terminal

Dim.	h 76 mm
Cod.	10-6VX
Note	female
Pcs.	10
€/pcs.	€ 24,15



Vertical flue terminal

Dim.	h 157 mm
Cod.	6-6CX
Note	male
Pcs.	5
€/pcs.	€ 27,71



Pipe

Dim.	250 mm	500 mm	1000 mm	2000 mm	
Cod.	WB1-28P	WB1-58P	WB1-108P	WB1-208P	
Note	thk. 2 mm	thk. 2 mm	thk. 2 mm	thk. 2 mm	
Pcs.	28	28	28	12	
€/pcs.	€ 8,37	€ 9,98	€ 15,58	€ 28,71	



Black pipe

Dim.	250 mm	500 mm	1000 mm	2000 mm	
Cod.	WN1-28P	WN1-58P	WN1-108P	WN1-208P	
Note	thk. 2 mm	thk. 2 mm	thk. 2 mm	thk. 2 mm	
Pcs.	28	28	28	12	
€/pcs.	€ 9,75	€ 11,45	€ 17,91	€ 32,93	



M/F flexible pipe

Dim.	
Cod.	WBF82P
Note	roll
Pcs.	25
€/pcs.	€ 15,25



M/F flexible pipe

Dim.	
Cod.	WBF80P
Note	roll
Pcs.	50
€/pcs.	€ 15,25



M/F flexible black pipe

Dim.	
Cod.	WNF80P
Note	roll
Pcs.	50
€/pcs.	€ 17,70



Adjustable pipe

Dim.	550 / 900 mm
Cod.	WBF80T
Note	
Pcs.	5
€/pcs.	€ 15,25



Stainless steel security clamp

Dim.	
Cod.	W9-8FX
Note	for flexible pipes
Pcs.	10
€/pcs.	€ 12,69



Stainless steel security clamp

Dim.	
Cod.	W9-8RX
Note	for rigid pipes
Pcs.	10
€/pcs.	€ 14,36



Bend

Dim.	30°
Cod.	WB2-38P
Note	segment bend
Pcs.	10
€/pcs.	€ 12,02



Bend

Dim.	45°
Cod.	WB2-48P
Note	
Pcs.	10
€/pcs.	€ 9,41



Bend

Dim.	93°
Cod.	WB2-98P
Note	
Pcs.	10
€/pcs.	€ 9,75



Bend

Dim.	93°
Cod.	WB2-98PIS
Note	with inspection plug
Pcs.	1
€/pcs.	€ 27,04



Black bend

Dim.	45°
Cod.	WN2-48P
Note	
Pcs.	10
€/pcs.	€ 10,66



Black bend

Dim.	93°
Cod.	WN2-98P
Note	
Pcs.	10
€/pcs.	€ 11,24



Support bend

Dim.	93°
Cod.	WB2-93PSC
Note	
Pcs.	1
€/pcs.	€ 16,14



Bracket

Dim.	350 x 50 mm
Cod.	14-STAF
Note	
Pcs.	1
€/pcs.	€ 20,69



T element

Dim.	h 215 mm
Cod.	WB13-80PMF
Note	
Pcs.	10
€/pcs.	€ 21,25



T element

Dim.	h 250 mm
Cod.	WB13-80PSC
Note	with 1/2"
Pcs.	10
€/pcs.	€ 24,37



Inspection element

Dim.	
Cod.	WB13-80PIS
Note	with expansion plug
Pcs.	10
€/pcs.	€ 33,17



Inspection element

Dim.	
Cod.	WB13-80PPI
Note	with plug and measuring point
Pcs.	10
€/pcs.	€ 38,06



Inspection plug

Dim.	
Cod.	WB12-80P
Note	expansion plug
Pcs.	1
€/pcs.	€ 10,21



Inspection plug

Dim.	
Cod.	WB12-80PF
Note	female
Pcs.	1
€/pcs.	€ 12,24



Condensation drain

Dim.	1/2"
Cod.	WB16-80P
Note	
Pcs.	10
€/pcs.	€ 12,24



Condensation drain

Dim.	1/2"
Cod.	WB16-80PSV
Note	vertical - l 250
Pcs.	10
€/pcs.	€ 27,71



Condensation drain

Dim.	1/2"
Cod.	WB13-80PSO
Note	horizontal - l 215
Pcs.	10
€/pcs.	€ 34,72



Condensation drain

Dim.	1/2"
Cod.	WB16-80PSC
Note	boiler connection
Pcs.	1
€/pcs.	€ 14,57



Reducing adapter

Dim.	Ø 80 F - Ø 100 M
Cod.	WB8-0810P
Note	
Pcs.	1
€/pcs.	€ 34,72



Increasing adapter

Dim.	Ø 80 F - Ø 50 M
Cod.	WB8-85P
Note	vertical
Pcs.	1
€/pcs.	€ 20,59



Increasing adapter

Dim.	Ø 80 F - Ø 60 M
Cod.	WB8-86P
Note	vertical
Pcs.	10
€/pcs.	€ 22,48



Increasing adapter

Dim.	Ø 80 F - Ø 60 M
Cod.	WB8-86PO
Note	horizontal
Pcs.	1
€/pcs.	€ 30,60



EPDM seal

Dim.	
Cod.	W20-80
Note	
Pcs.	10
€/pcs.	€ 1,49



Wall cover

Dim.	
Cod.	9-8
Note	metal
Pcs.	20
€/pcs.	€ 4,68



CLOSE OUT SALE

Wall cover

Dim.	
Cod.	9-86
Note	Silicone
Pcs.	20
€/pcs.	€ 4,45



Wall cover

Dim.	
Cod.	9-87
Note	PP
Pcs.	20
€/pcs.	€ 4,33



Wall bracket

Dim.	
Cod.	14-80
Note	
Pcs.	10
€/pcs.	€ 7,46



Bracing bracket

Dim.	Ø 50 - Ø 200
Cod.	WB67-02
Note	ring bracket
Pcs.	4
€/pcs.	€ 9,17



Vertical flue terminal

Dim.	h 204 mm
Cod.	WM45-80P
Note	for flat shaft
Pcs.	1
€/pcs.	€ 38,06



Roof terminal

Dim.	h 1090 mm
Cod.	WM45-810PAB
Note	5° - 30° pitched roof
Pcs.	1
€/pcs.	€ 110,21



CLOSE OUT SALE

Roof terminal

Dim.	h 1000 mm
Cod.	WR45-810PRB
Note	5° - 30° pitched roof
Pcs.	1
€/pcs.	€ 126,26



Vertical

Dim.	l 390 mm
Cod.	WX45-080
Note	AISI 316 bend - thk. 0,5 mm - with support
Pcs.	1
€/pcs.	€ 88,81



Bracket

Dim.	Ø80 l 390 mm
Cod.	16-STAF
Note	
Pcs.	1
€/pcs.	€ 50,18



Brown tile

Dim.	500 x 500 mm
Cod.	5-TA
Note	5° - 30° pitched roof
Pcs.	1
€/pcs.	€ 38,41



ABS tile

Dim.	390 x 390 mm
Cod.	N5-TN13
Note	
Pcs.	1
€/pcs.	€ 32,27

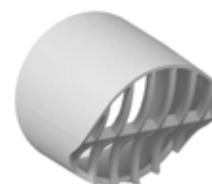

Horizontal flue terminal

Dim.	
Cod.	WB10-080
Note	nylon
Pcs.	10
€/pcs.	€ 6,66



Horizontal flue terminal

Dim.	
Cod.	WN10-080
Note	nylon
Pcs.	10
€/pcs.	€ 6,66



Anti-drip terminal

Dim.	
Cod.	WN10-080AN
Note	pp-male
Pcs.	10
€/pcs.	€ 14,36



Nylon grid

Dim.	
Cod.	10-8
Note	air inlet-female
Pcs.	10
€/pcs.	€ 4,13



PP grid

Dim.	
Cod.	10-8B
Note	air inlet-female
Pcs.	10
€/pcs.	€ 5,46



Stainless steel grid with rain cover

Dim.	
Cod.	11-080AX
Note	air inlet-female
Pcs.	10
€/pcs.	€ 7,12



Stainless steel grid

Dim.	
Cod.	11-8AX
Note	air inlet-female
Pcs.	10
€/pcs.	€ 6,42



Horizontal flue terminal

Dim.	l 80 mm
Cod.	10-8SX
Note	female
Pcs.	10
€/pcs.	€ 7,12



Horizontal flue terminal

Dim.	l 146 mm
Cod.	10-8SMX
Note	male
Pcs.	4
€/pcs.	€ 14,57



Vertical flue terminal

Dim.	h 89 mm
Cod.	10-8VX
Note	female
Pcs.	10
€/pcs.	€ 26,81



Vertical flue terminal

Dim.	h 152 mm
Cod.	6-8CX
Note	male
Pcs.	5
€/pcs.	€ 31,61



Roof terminal

Dim.	390 x 390 mm - H 630 mm
Cod.	WN45-080PT
Note	
Pcs.	1
€/pcs.	€ 70,62



Vertical flue terminal

Dim.	390 x 390 mm - H 630 mm
Cod.	WN45-080PR
Note	Renovation kit
Pcs.	1
€/pcs.	€ 154,08

WN45-080PT kit content

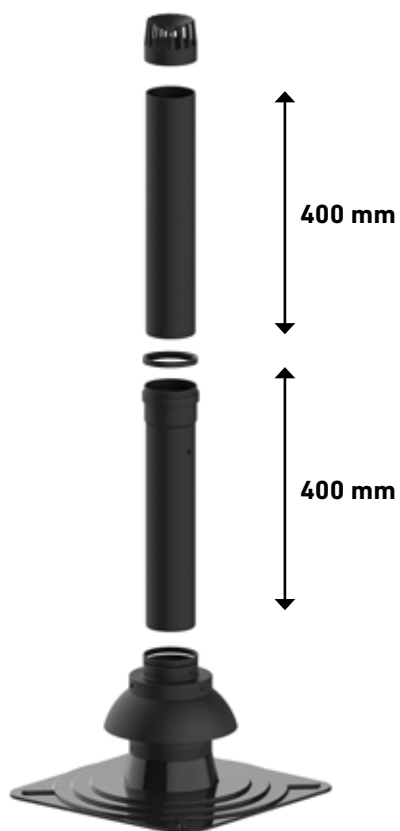

WN45-080PR kit content

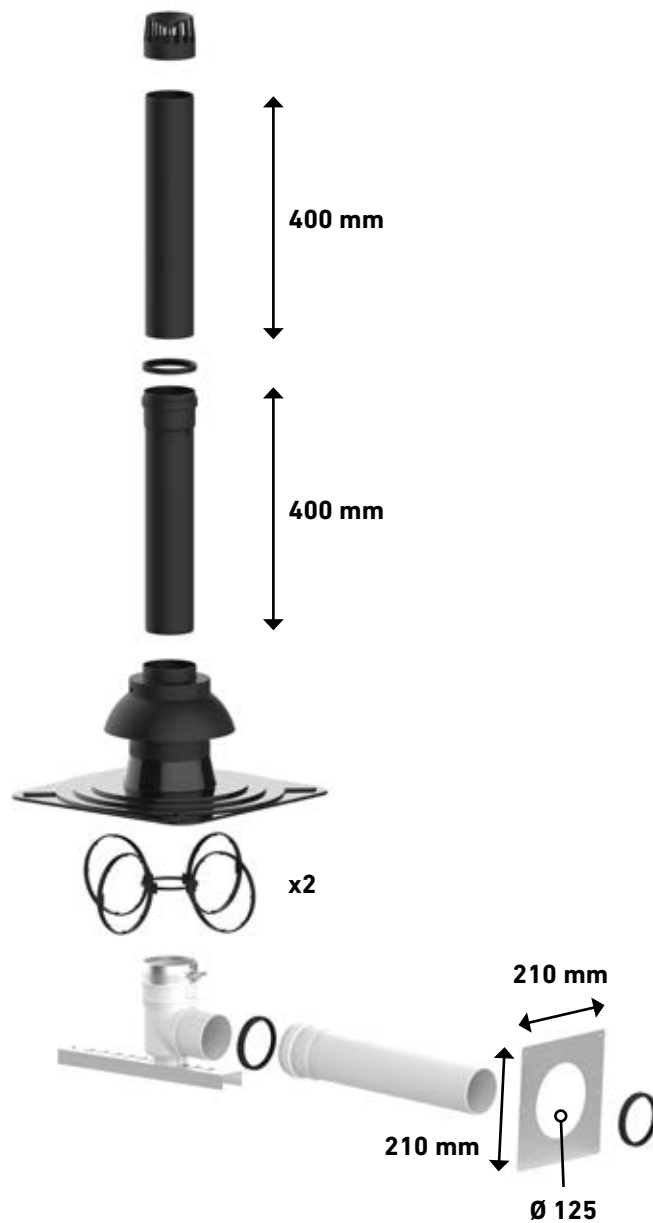

W9-8FX



W9-8RX



W9-8RX



See page 133



Pipe

Dim.	250 mm	500 mm	1000 mm	2000 mm	
Cod.	WB1-2100P	WB1-5100P	WB1-10100P	WB1-20100P	
Note	thk. 2 mm	thk. 2 mm	thk. 2 mm	thk. 2 mm	
Pcs.	6	6	6	4	
€/pcs.	€ 11,02	€ 15,25	€ 24,15	€ 43,40	



M/F flexible pipe

Dim.	
Cod.	WBF100P
Note	roll
Pcs.	25
€/pcs.	€ 22,71



Adjustable pipe

Dim.	550 / 900 mm
Cod.	WBF100T
Note	
Pcs.	5
€/pcs.	€ 22,71



Stainless steel security clamp

Dim.	
Cod.	W9-10FX
Note	for flexible pipes
Pcs.	10
€/pcs.	€ 5,85



Bend

Dim.	30°
Cod.	WB2-3100P
Note	segment bend
Pcs.	10
€/pcs.	€ 14,36



Bend

Dim.	45°
Cod.	WB2-4100P
Note	
Pcs.	10
€/pcs.	€ 12,02



Bend

Dim.	93°
Cod.	WB2-9100P
Note	
Pcs.	10
€/pcs.	€ 12,24



Bend

Dim.	93°
Cod.	WB2-9100PIS
Note	with inspection plug
Pcs.	1
€/pcs.	€ 32,72



Support bend

Dim.	93°
Cod.	WB2-9100PSC
Note	
Pcs.	1
€/pcs.	€ 24,37



Bracket

Dim.	350 x 50 mm
Cod.	14-STAF
Note	
Pcs.	1
€/pcs.	€ 20,69



T element

Dim.	h 230 mm
Cod.	WB13-100PMF
Note	
Pcs.	10
€/pcs.	€ 34,17



T element

Dim.	h 326 mm - reduced Ø 80
Cod.	WB13-1008PMF
Note	
Pcs.	10
€/pcs.	€ 36,95



Inspection plug

Dim.	
Cod.	WB12-100PF
Note	female
Pcs.	1
€/pcs.	€ 16,80



Condensation drain

Dim.	1/2"
Cod.	WB16-100P
Note	vertical
Pcs.	1
€/pcs.	€ 20,59



Condensation drain

Dim.	1/2"
Cod.	WB16-100PSV
Note	vertical - l 250
Pcs.	1
€/pcs.	€ 37,84



Condensation drain

Dim.	1/2"
Cod.	WB13-100PSO
Note	horizontal
Pcs.	1
€/pcs.	€ 39,50



Condensation drain

Dim.	1/2"
Cod.	WB16-100PSC
Note	boiler connection
Pcs.	1
€/pcs.	€ 25,04



Reducing adapter

Dim.	Ø 100 F - Ø 110 M (l 85 mm)
Cod.	WB8-1011P
Note	
Pcs.	1
€/pcs.	€ 38,06



Increasing adapter

Dim.	Ø 100 F - Ø 80 M
Cod.	WB8-1008P
Note	vertical
Pcs.	1
€/pcs.	€ 28,71



Increasing adapter

Dim.	Ø 100 F - Ø 80 M
Cod.	WB8-1008PO
Note	horizontal
Pcs.	1
€/pcs.	€ 38,95



EPDM seal

Dim.	
Cod.	W20-100
Note	
Pcs.	10
€/pcs.	€ 1,84



Wall cover

Dim.	
Cod.	9-10
Note	metal
Pcs.	20
€/pcs.	€ 6,21



CLOSE OUT SALE

Wall cover

Dim.	
Cod.	9-106
Note	silicone
Pcs.	20
€/pcs.	€ 5,96



Wall cover

Dim.	
Cod.	9-107
Note	PP
Pcs.	20
€/pcs.	€ 5,74



Wall bracket

Dim.	
Cod.	14-100
Note	
Pcs.	10
€/pcs.	€ 8,88



Bracing bracket

Dim.	Ø 50 - Ø 200
Cod.	WB67-02
Note	ring bracket
Pcs.	4
€/pcs.	€ 9,17



Vertical flue terminal

Dim.	l 204 mm
Cod.	WM45-100P
Note	for flat shaft
Pcs.	1
€/pcs.	€ 50,74



Roof terminal

Dim.	h 1100 mm
Cod.	WM45-100PAB
Note	5° - 30° pitched roof
Pcs.	1
€/pcs.	€ 111,28



Brown tile

Dim.	500 x 500 mm
Cod.	5-TA
Note	5° - 30° pitched roof
Pcs.	1
€/pcs.	€ 38,41



ABS tile

Dim.	390 x 390 mm
Cod.	N5-TN13
Note	
Pcs.	1
€/pcs.	€ 32,27



Stainless steel grid with rain cover

Dim.	
Cod.	11-100AX
Note	air inlet-female
Pcs.	10
€/pcs.	€ 8,77



Stainless steel grid

Dim.	
Cod.	11-10AX
Note	air inlet-female
Pcs.	10
€/pcs.	€ 8,30



Horizontal flue terminal

Dim.	l 80 mm
Cod.	10-10SX
Note	female
Pcs.	10
€/pcs.	€ 8,88



Vertical flue terminal

Dim.	h 76 mm
Cod.	10-10VX
Note	female
Pcs.	10
€/pcs.	€ 30,93



Vertical flue terminal

Dim.	h 154 mm
Cod.	6-10CX
Note	male
Pcs.	3
€/pcs.	€ 35,85



Pipe

Dim.	250 mm	500 mm	1000 mm	2000 mm	
Cod.	WB1-2110P	WB1-5110P	WB1-10110P	WB1-20110P	
Note	thk. 2,7 mm	thk. 2,7 mm	thk. 2,7 mm	thk. 2,7 mm	
Pcs.	6	6	6	4	
€/pcs.	€ 11,68	€ 16,80	€ 26,60	€ 47,63	



M/F flexible pipe

Dim.	
Cod.	WBF110P
Note	roll
Pcs.	25
€/pcs.	€ 26,26



Adjustable pipe

Dim.	550 / 900 mm
Cod.	WBF110T
Note	
Pcs.	5
€/pcs.	€ 26,26



Stainless steel security clamp

Dim.	
Cod.	W9-11FX
Note	for flexible pipes
Pcs.	10
€/pcs.	€ 13,13



Bend

Dim.	30°
Cod.	WB2-3110P
Note	segment bend
Pcs.	1
€/pcs.	€ 16,03



Bend

Dim.	45°
Cod.	WB2-4110P
Note	
Pcs.	1
€/pcs.	€ 12,69



Bend

Dim.	93°
Cod.	WB2-9110P
Note	
Pcs.	1
€/pcs.	€ 12,90



Bend

Dim.	93°
Cod.	WB2-9110PIS
Note	with inspection plug
Pcs.	1
€/pcs.	€ 34,72



Support bend

Dim.	93°
Cod.	WB2-9110PSC
Note	
Pcs.	1
€/pcs.	€ 25,59



Bracket

Dim.	350 x 50 mm
Cod.	14-STAF
Note	
Pcs.	1
€/pcs.	€ 20,69



T element

Dim.	h 245 mm
Cod.	WB13-110PMF
Note	
Pcs.	1
€/pcs.	€ 35,95



T element

Dim.	h 250 mm - reduced Ø 80
Cod.	WB13-1108PMF
Note	
Pcs.	1
€/pcs.	€ 38,52



Inspection plug

Dim.	
Cod.	WB12-110P
Note	male
Pcs.	1
€/pcs.	€ 14,13



Inspection plug

Dim.	
Cod.	WB12-110PF
Note	female
Pcs.	1
€/pcs.	€ 17,70



Condensation drain

Dim.	1/2"
Cod.	WB16-110P
Note	vertical
Pcs.	1
€/pcs.	€ 24,15



Condensation drain

Dim.	1/2"
Cod.	WB16-110PSV
Note	vertical - l 250
Pcs.	1
€/pcs.	€ 40,39



Condensation drain

Dim.	1/2"
Cod.	WB13-110PSO
Note	horizontal
Pcs.	1
€/pcs.	€ 41,17



Condensation drain

Dim.	1/2"
Cod.	WB16-110PSC
Note	boiler connection
Pcs.	1
€/pcs.	€ 26,60



Increasing adapter

Dim.	Ø 110 F - Ø 80 M
Cod.	WB8-1108P
Note	vertical
Pcs.	1
€/pcs.	€ 30,39



Increasing adapter

Dim.	Ø 110 F - Ø 100 M
Cod.	WB8-1110P
Note	vertical
Pcs.	1
€/pcs.	€ 34,17



Increasing adapter

Dim.	Ø 110 F - Ø 80 M
Cod.	WB16-1108PO
Note	horizontal
Pcs.	1
€/pcs.	€ 43,07



Increasing adapter

Dim.	Ø 110 F - Ø 100 M
Cod.	WB8-1110PO
Note	horizontal
Pcs.	1
€/pcs.	€ 46,07



EPDM seal

Dim.	
Cod.	W20-110
Note	
Pcs.	10
€/pcs.	€ 2,07



Wall cover

Dim.	
Cod.	9-11
Note	metal
Pcs.	20
€/pcs.	€ 6,42



Wall cover

Dim.	
Cod.	9-116
Note	EPDM
Pcs.	20
€/pcs.	€ 6,42



Wall bracket

Dim.	
Cod.	14-110
Note	
Pcs.	10
€/pcs.	€ 9,41



Bracing bracket

Dim.	Ø 50 - Ø 200
Cod.	WB67-02
Note	ring bracket
Pcs.	4
€/pcs.	€ 9,17



Vertical flue terminal

Dim.	h 245 mm
Cod.	WM45-110P
Note	for flat shaft
Pcs.	1
€/pcs.	€ 58,85



Roof terminal

Dim.	h 776 mm
Cod.	WM45-110PAB
Note	5° - 30° pitched roof
Pcs.	1
€/pcs.	€ 116,63



Brown tile

Dim.	500 x 500 mm
Cod.	5-TA
Note	5° - 30° pitched roof
Pcs.	1
€/pcs.	€ 38,41



ABS tile

Dim.	390 x 390 mm
Cod.	N5-TN13
Note	
Pcs.	1
€/pcs.	€ 32,27



Pipe

Dim.	250 mm	500 mm	1000 mm	2000 mm	
Cod.	WB1-2125P	WB1-5125P	WB1-10125P	WB1-20125P	
Note	thk. 3,1 mm	thk. 3,1 mm	thk. 3,1 mm	thk. 3,1 mm	
Pcs.	6	6	6	4	
€/pcs.	€ 15,58	€ 22,71	€ 37,61	€ 68,48	



M/F flexible pipe

Dim.	
Cod.	WBF125P
Note	roll
Pcs.	25
€/pcs.	€ 34,72



Adjustable pipe

Dim.	550 / 900 mm
Cod.	WBF125T
Note	
Pcs.	5
€/pcs.	€ 34,72



Stainless steel security clamp

Dim.	
Cod.	W9-12FX
Note	for flexible pipes
Pcs.	10
€/pcs.	€ 15,25



Bend

Dim.	30°
Cod.	WB2-3125P
Note	segment bend
Pcs.	1
€/pcs.	€ 28,93



Bend

Dim.	45°
Cod.	WB2-4125P
Note	
Pcs.	1
€/pcs.	€ 24,37



Bend

Dim.	93°
Cod.	WB2-9125P
Note	
Pcs.	1
€/pcs.	€ 25,26



Bend

Dim.	93°
Cod.	WB2-9125PIS
Note	with inspection plug
Pcs.	1
€/pcs.	€ 39,28



Support bend

Dim.	93°
Cod.	WB2-9125PSC
Note	
Pcs.	1
€/pcs.	€ 37,84



Bracket

Dim.	350 x 50 mm
Cod.	14-STAF
Note	
Pcs.	1
€/pcs.	€ 20,69

**T element**

Dim.	h 325 mm
Cod.	WB13-125PMF
Note	
Pcs.	1
€/pcs.	€ 47,40

**T element**

Dim.	h 250 mm - reduced Ø 80
Cod.	WB13-1258PMF
Note	
Pcs.	1
€/pcs.	€ 50,74

**Inspection plug**

Dim.	
Cod.	WB12-125P
Note	male
Pcs.	1
€/pcs.	€ 23,04

**Inspection plug**

Dim.	
Cod.	WB12-125PF
Note	female
Pcs.	1
€/pcs.	€ 29,82

**Condensation drain**

Dim.	1/2"
Cod.	WB16-125P
Note	vertical
Pcs.	1
€/pcs.	€ 34,17

**Condensation drain**

Dim.	1/2"
Cod.	WB16-125PSV
Note	vertical - l 250
Pcs.	1
€/pcs.	€ 50,53

**Condensation drain**

Dim.	1/2"
Cod.	WB13-125PSO
Note	horizontal
Pcs.	1
€/pcs.	€ 52,64

**Condensation drain**

Dim.	1/2"
Cod.	WB16-125PSC
Note	boiler connection
Pcs.	1
€/pcs.	€ 37,61

**Increasing adapter**

Dim.	Ø 125 F - Ø 80 M
Cod.	WB8-1208P
Note	vertical
Pcs.	1
€/pcs.	€ 34,95

**Increasing adapter**

Dim.	Ø 125 F - Ø 100 M
Cod.	WB8-1210P
Note	vertical
Pcs.	1
€/pcs.	€ 35,95

**Increasing adapter**

Dim.	Ø 125 F - Ø 110 M
Cod.	WB8-1211P
Note	vertical
Pcs.	1
€/pcs.	€ 36,72

**Increasing adapter**

Dim.	Ø 125 F - Ø 80 M
Cod.	WB8-1208PO
Note	horizontal
Pcs.	1
€/pcs.	€ 51,41



Increasing adapter

Dim.	Ø 125 F - Ø 100 M
Cod.	WB8-1210PO
Note	horizontal
Pcs.	1
€/pcs.	€ 52,64



Increasing adapter

Dim.	Ø 125 F - Ø 110 M
Cod.	WB8-1211PO
Note	horizontal
Pcs.	1
€/pcs.	€ 53,29



EPDM seal

Dim.	
Cod.	W20-125
Note	
Pcs.	10
€/pcs.	€ 2,29



Wall cover

Dim.	
Cod.	9-125
Note	metal
Pcs.	20
€/pcs.	€ 6,66



Wall cover

Dim.	
Cod.	9-126
Note	EPDM
Pcs.	20
€/pcs.	€ 6,66



Wall bracket

Dim.	
Cod.	14-125
Note	
Pcs.	10
€/pcs.	€ 11,02



Bracing bracket

Dim.	Ø 50 - Ø 200
Cod.	WB67-02
Note	ring bracket
Pcs.	4
€/pcs.	€ 9,17



Vertical flue terminal

Dim.	h 231 mm
Cod.	WM45-125P
Note	for flat shaft
Pcs.	1
€/pcs.	€ 69,55



Roof terminal

Dim.	h 776 mm
Cod.	WM45-125PAB
Note	5° - 30° pitched roof
Pcs.	1
€/pcs.	€ 125,19



Vertical flue terminal

Dim.	h 1000 mm
Cod.	WN45-125P
Note	5° - 50° pitched roof
Pcs.	1
€/pcs.	€ 114,49



Brown tile

Dim.	500 x 500 mm
Cod.	5-TA
Note	5° - 30° pitched roof
Pcs.	1
€/pcs.	€ 38,41



ABS tile

Dim.	390 x 390 mm
Cod.	N5-TN13
Note	
Pcs.	1
€/pcs.	€ 32,27



Black tile









Dim.	500 x 500 mm
Cod.	N5-TA
Note	5° - 30° pitched roof
Pcs.	1
€/pcs.	€ 35,95



Black tile

Dim.	450 x 450 mm
Cod.	N5-TA50
Note	25° - 50° pitched roof
Pcs.	1
€/pcs.	€ 52,43

Terminal-tile compatibility table

 WM45-125P	 WM45-125PAB	 WN45-125P
 N5-TN13	 N5-TN13	 N5-TA
 5-TA	 5-TA	 N5-TA50

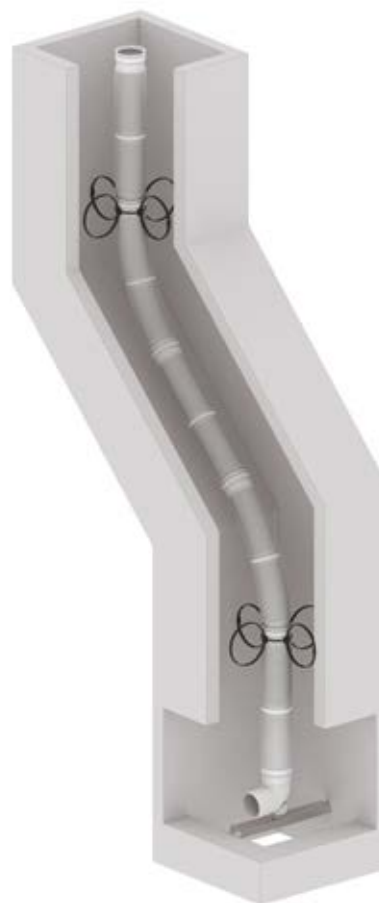

Cod	Load	Max height							
		Ø 50	Ø 60	Ø 80	Ø 100	Ø 110	Ø 125	Ø 160	Ø 200
14-STAF	60 Kg	220 m	185 m	120 m	75 m	65 m	50 m	30 m	20 m



Pipe

Dim.	330 mm	500 mm	1000 mm	2000 mm	
Cod.	WB1-2160P	WB1-5160P	WB1-10160P	WB1-20160P	
Note	thk. 3,9 mm	thk. 3,9 mm	thk. 3,9 mm	thk. 3,9 mm	
Pcs.	6	6	6	4	
€/pcs.	€ 21,70	€ 32,38	€ 50,74	€ 88,81	



Flexible pipe

Dim.	
Cod.	WBF160P
Note	roll
Pcs.	25
€/pcs.	€ 55,64



Bend

Dim.	30°
Cod.	WB2-3160P
Note	segment bend
Pcs.	1
€/pcs.	€ 49,52



Bend

Dim.	45°
Cod.	WB2-4160P
Note	
Pcs.	1
€/pcs.	€ 44,19



Bend

Dim.	93°
Cod.	WB2-9160P
Note	
Pcs.	1
€/pcs.	€ 45,18



Bend

Dim.	93°
Cod.	WB2-9160PIS
Note	with inspection plug
Pcs.	1
€/pcs.	€ 52,86



Support bend

Dim.	93°
Cod.	WB2-9160PSC
Note	
Pcs.	1
€/pcs.	€ 57,78



Bracket

Dim.	350 x 50 mm
Cod.	14-STAF
Note	
Pcs.	1
€/pcs.	€ 20,69



T element

Dim.	h 326 mm
Cod.	WB13-160PMF
Note	
Pcs.	1
€/pcs.	€ 81,32



T element

Dim.	h 325 mm - reduced Ø 80
Cod.	WB13-1608PMF
Note	
Pcs.	1
€/pcs.	€ 83,46



Inspection plug

Dim.	
Cod.	WB12-160PF
Note	female
Pcs.	1
€/pcs.	€ 35,38



Condensation drain

Dim.	1/2"
Cod.	WB16-160P
Note	vertical
Pcs.	1
€/pcs.	€ 52,64



Condensation drain

Dim.	1/2"
Cod.	WB16-160PSV
Note	vertical - l 330
Pcs.	1
€/pcs.	€ 83,46



Condensation drain

Dim.	1/2"
Cod.	WB13-160PSO
Note	horizontal
Pcs.	1
€/pcs.	€ 92,02



Condensation drain

Dim.	1/2"
Cod.	WB16-160PSC
Note	
Pcs.	1
€/pcs.	€ 58,85



Increasing adapter

Dim.	Ø 160 F - Ø 125 M
Cod.	WB8-1612P
Note	vertical
Pcs.	1
€/pcs.	€ 52,64



Increasing adapter

Dim.	Ø 160 F - Ø 80 M
Cod.	WB8-1608PO
Note	horizontal
Pcs.	1
€/pcs.	€ 67,41



Increasing adapter

Dim.	Ø 160 F - Ø 100 M
Cod.	WB8-1610PO
Note	horizontal
Pcs.	1
€/pcs.	€ 68,48



Increasing adapter

Dim.	Ø 160 F - Ø 110 M
Cod.	WB8-1611PO
Note	horizontal
Pcs.	1
€/pcs.	€ 69,55



Increasing adapter

Dim.	Ø 160 F - Ø 125 M
Cod.	WB8-1612PO
Note	horizontal
Pcs.	1
€/pcs.	€ 70,62



EPDM seal

Dim.	
Cod.	W20-160
Note	for rigid
Pcs.	10
€/pcs.	€ 2,76



EPDM seal

Dim.	
Cod.	W20-160F
Note	for flexible
Pcs.	10
€/pcs.	€ 2,76



Wall bracket

Dim.	
Cod.	COL160
Note	inox
Pcs.	1
€/pcs.	€ 38,06



Bracing bracket

Dim.	Ø 50 - Ø 200
Cod.	WB67-02
Note	ring bracket
Pcs.	4
€/pcs.	€ 9,17



Roof terminal

Dim.	h 1200 mm
Cod.	WM45-160PXB
Note	5° - 30° pitched roof
Pcs.	1
€/pcs.	€ 203,30



Brown tile

Dim.	500 x 500 mm
Cod.	M5-T16
Note	5° - 30° pitched roof
Pcs.	1
€/pcs.	€ 40,84



Pipe

Dim.	330 mm	500 mm	1000 mm	2000 mm	
Cod.	WB1-2200P	WB1-5200P	WB1-10200P	WB1-20200P	
Note	thk. 4,9 mm	thk. 4,9 mm	thk. 4,9 mm	thk. 4,9 mm	
Pcs.	4	4	4	2	
€/pcs.	€ 29,53	€ 46,74	€ 63,13	€ 103,79	



Bend

Dim.	30°
Cod.	WB2-3200P
Note	segment bend
Pcs.	1
€/pcs.	€ 72,76



Bend

Dim.	45°
Cod.	WB2-4200P
Note	segment bend
Pcs.	1
€/pcs.	€ 74,90



Bend

Dim.	93°
Cod.	WB2-9200P
Note	
Pcs.	1
€/pcs.	€ 83,46



Bend

Dim.	93°
Cod.	WB2-9200PIS
Note	with inspection plug
Pcs.	1
€/pcs.	€ 90,95



Support bend

Dim.	93°
Cod.	WB2-9200PSC
Note	
Pcs.	1
€/pcs.	€ 95,23



Bracket

Dim.	350 x 50 mm
Cod.	14-STAF
Note	
Pcs.	1
€/pcs.	€ 20,69



T element

Dim.	h 366 mm
Cod.	WB13-200PMF
Note	
Pcs.	1
€/pcs.	€ 121,98



T element

Dim.	h 366 mm - reduced Ø 80
Cod.	WB13-2008PMF
Note	
Pcs.	1
€/pcs.	€ 125,19



Inspection plug

Dim.	
Cod.	WB12-200PF
Note	female
Pcs.	1
€/pcs.	€ 43,01



Condensation drain

Dim.	1/2"
Cod.	WB16-200P
Note	vertical
Pcs.	1
€/pcs.	€ 67,41



Condensation drain

Dim.	1/2"
Cod.	WB16-200PSV
Note	vertical - l 330
Pcs.	1
€/pcs.	€ 102,72



Condensation drain

Dim.	1/2"
Cod.	WB13-200PSO
Note	horizontal
Pcs.	1
€/pcs.	€ 111,28



Condensation drain

Dim.	1/2"
Cod.	WB16-200PSC
Note	boiler connection
Pcs.	1
€/pcs.	€ 73,83



Increasing adapter

Dim.	Ø 200 F - Ø 160 M
Cod.	WB8-2016P
Note	vertical
Pcs.	1
€/pcs.	€ 67,41



Increasing adapter

Dim.	Ø 200 F - Ø 80 M
Cod.	WB8-2008PO
Note	horizontal
Pcs.	1
€/pcs.	€ 82,39



Increasing adapter

Dim.	Ø 200 F - Ø 100 M
Cod.	WB8-2010PO
Note	horizontal
Pcs.	1
€/pcs.	€ 83,46



Increasing adapter

Dim.	Ø 200 F - Ø 110 M
Cod.	WB8-2011PO
Note	horizontal
Pcs.	1
€/pcs.	€ 83,46



Increasing adapter

Dim.	Ø 200 F - Ø 125 M
Cod.	WB8-2012PO
Note	horizontal
Pcs.	1
€/pcs.	€ 83,46



Increasing adapter

Dim.	Ø 200 F - Ø 160 M
Cod.	WB8-2016PO
Note	horizontal
Pcs.	1
€/pcs.	€ 85,60



EPDM seal

Dim.	
Cod.	W20-200
Note	
Pcs.	10
€/pcs.	€ 3,56



Wall bracket

Dim.	
Cod.	COL200
Note	inox
Pcs.	1
€/pcs.	€ 41,41



Bracing bracket

Dim.	Ø 50 - Ø 200
Cod.	WB67-02
Note	ring bracket
Pcs.	4
€/pcs.	€ 9,17



Roof terminal

Dim.	h 728 mm
Cod.	WM45-200PXB
Note	5° - 30° pitched roof
Pcs.	1
€/pcs.	€ 211,86



Brown tile

Dim.	500 x 500 mm
Cod.	M5-T20
Note	5° - 30° pitched roof
Pcs.	1
€/pcs.	€ 48,18



Drain-trap

Dim.	h 241 mm
Cod.	WB16-SIF
Note	
Pcs.	1
€/pcs.	€ 29,49



Flue sampling

Dim.	Ø 12
Cod.	W67-10P
Note	
Pcs.	20
€/pcs.	€ 3,23



Hose for condensation drain

Dim.	Ø 20 mm
Cod.	WBFPSC
Note	
Pcs.	50
€/pcs.	€ 3,56



Lubricant

Dim.	
Cod.	W16-SCV
Note	250 ml
Pcs.	1
€/pcs.	€ 10,59

COMPATIBILITY TABLE

Boiler adapters



Boiler	Twin wall system PP	Vertical adapter PP/PP	Bend adapter PP/PP	Bend adapter PP/ALU	Splitter PP/PP
	Pag. 162-163	Pag. 161-162	Pag. 160-161	Pag. 166	Pag. 163
Argo		WBPP61002	WBPPCUR61002	WBCUR61002	
Ariston-Chaffoteaux	WB3-88M	WBPP61001	WBPPCUR61001	WBCUR61001	
Baltur		WBPP61008	WBPPCUR61008		WBPPSDC61001
Baxi	WB3-880	WBPP61002	WBPPCUR61002	WBCUR61002	WBPPSDC61003
Beretta	WB3-88U ⁽⁷⁾ WB3-88V ⁽¹¹⁾	WBPP61001	WBPPCUR61001	WBCUR61001	WBPPSDC61002
Biasi	WB3-88A	WBPP61003	WBPPCUR61003	WBCUR61003	WBPPSDC61001
Bongioanni	WB3-88A				
Buderus					WBPPSDC61004
Elm Leblanc					WBPPSDC61004
Ferrol	WB3-88A	WBPP61003	WBPPCUR61003	WBCUR61003	WBPPSDC61001
Fondital	WB3-880	WBPP61003	WBPPCUR61003	WBCUR61003	WBPPSDC61001
Hermann	WB3-88A				WBPPSDC61005
Immergas	WB3-88I	WBPP61004 WBPP610010	WBPPCUR61004		WBPP61004 + WBPPSDC61003
Italttherm	WB3-88A	WBPP61008	WBPPCUR61008		WBPPSDC61001
Junkers – Bosch		WBPP61005 WBPP81205 (pag.169)	WBPPCUR61005		WBPPSDC61004
Nova Florida		WBPP61003	WBPPCUR61003	WBCUR61003	
Radiant	WB3-88R	WBPP61007	WBPPCUR61007		WBPPSDC61001
Riello	WB3-88U ⁽³⁾ WB3-88V ⁽⁴⁾ WB3-88Z ⁽⁵⁾	WBPP61001	WBPPCUR61001	WBCUR61001	WBPPSDC61002
Roca	WB3-880	WBPP61002	WBPPCUR61002	WBCUR61002	
Savio	WB3-88A	WBPP61003	WBPPCUR61003	WBCUR61003	WBPPSDC61001
Saunier Duval	WB3-88A				WBPPSDC61005
Sime	WB3-88A	WBPP61009	WBPPCUR61009		WBPPSDC61001
Sylber	WB3-88U ⁽²⁾ WB3-88V ⁽⁶⁾				WBPPSDC61002
Unical	WB3-88A	WBPP61006	WBPPCUR61006		WBPPSDC61001
Vaillant		WBPP61001	WBPPCUR61001	WBCUR61001	
Viessmann		WBPP61002	WBPPCUR61002	WBCUR61002	WBPPSDC61003

(1) Adaptable to models: Exclusive X, Minute X, Minute X Box, Ciao X

(2) Adaptable to models: Linea Condensing B, Aerea Condensing

(3) Adaptable to models: Family Acqua Condens, Residence Externa Condens, Residence in Hybrid, residence Hybrid, Start Acqua condens, In Condens Solar, In Hybrid Evo

(4) Adaptable to models: Family, Family external, Residence , Residence In, Start

(5) Adaptable to models: Family Aqua Condens, Start Acqua Condens, In Condens Solar, In Hybrid Evo

(6) Adaptable to models: Linea, Conika K, Style

(7) Adaptable to models: Exclusive Boiler Green He, Mynute Boiler Green, Green He

CONCENTRIC PP/PP

Available diametres

Ø 60/100

Documentation



DoP

get.atimariani.it/dop/DOP25.pdf



Instruction manual

get.atimariani.it/man/MANUT-PP-004.pdf



Catalogue section

get.atimariani.it/engcat/PP-PP-CO.pdf

Applications



Indoor
installation



Condensing
devices



CONCENTRIC PP/PP

POLYPROPYLENE



Product designation according to EN 14471

Concentric rigid system chimney with plastic flue liner.

Temperature	Pressure	Condensate	Corrosion	Distance from combustible mat.	Location	Reaction to fire	Protection
T120 max 120 °C	P1 200 Pa	W Wet utilization	2 Gaseous / liquid fuels	O10 10 mm	LI Indoor only	E Poor fire reaction properties	U1 No protection



Extension

Dim.	250 mm	500 mm	1000 mm	2000 mm	
Cod.	WBPP610025	WBPP610050	WBPP610100	WBPP610200	
Note					
Pcs.	1	1	1	1	
€/pcs.	€ 11,34	€ 17,58	€ 24,26	€ 43,07	



Inspection element

Dim.	h 250 mm
Cod.	WBPPIS610
Note	
Pcs.	1
€/pcs.	€ 39,40



Bend

Dim.	45°
Cod.	WBPP61045
Note	
Pcs.	1
€/pcs.	€ 19,37



Bend

Dim.	93°
Cod.	WBPP61090
Note	
Pcs.	1
€/pcs.	€ 20,26



Bend adapter

Dim.	
Cod.	WBPPCUR61001
Note	Ariston-Chaffoteaux - Beretta - Riello - Vaillant
Pcs.	1
€/pcs.	€ 26,81



Bend adapter

Dim.	
Cod.	WBPPCUR61002
Note	Argo - Baxi - Roca - Viessman
Pcs.	1
€/pcs.	€ 24,26



Bend adapter

Dim.	
Cod.	WBPPCUR61003
Note	Biasi - Ferroli - Fondital - Nova Florida - Savio
Pcs.	1
€/pcs.	€ 28,14



Bend adapter

Dim.	
Cod.	WBPPCUR61004
Note	Immergas
Pcs.	1
€/pcs.	€ 26,81



Bend adapter

Dim.	
Cod.	WBPPCUR61005
Note	Junkers-Bosch
Pcs.	1
€/pcs.	€ 44,06



Bend adapter

Dim.	
Cod.	WBPPCUR61006
Note	Unical
Pcs.	1
€/pcs.	€ 28,14



Bend adapter

Dim.	
Cod.	WBPPCUR61007
Note	Radiant
Pcs.	1
€/pcs.	€ 28,14



Bend adapter

Dim.	
Cod.	WBPPCUR61008
Note	Italtherm - Baltur
Pcs.	1
€/pcs.	€ 26,81



Bend adapter

Dim.	
Cod.	WBPPCUR61009
Note	Sime
Pcs.	1
€/pcs.	€ 28,14



Horizontal flue terminal

Dim.	l 850 mm
Cod.	WBTPP610
Note	with black terminal
Pcs.	1
€/pcs.	€ 30,15



Vertical adapter

Dim.	
Cod.	WBPP61001
Note	Ariston-Chaffoteaux, Beretta, Riello, Vaillant
Pcs.	1
€/pcs.	€ 26,81



Vertical adapter

Dim.	
Cod.	WBPP61002
Note	Argo, Baxi, Roca, Viessmann
Pcs.	1
€/pcs.	€ 26,81



Vertical adapter

Dim.	
Cod.	WBPP61003
Note	Biasi, Ferroli, Fondital, Nova Florida, Savio
Pcs.	1
€/pcs.	€ 26,81



Vertical adapter

Dim.	
Cod.	WBPP61004
Note	Immergas
Pcs.	1
€/pcs.	€ 26,81



Vertical adapter

Dim.	
Cod.	WBPP61005
Note	Junkers - Bosch
Pcs.	1
€/pcs.	€ 26,81



Vertical adapter

Dim.	
Cod.	WBPP61006
Note	Unical
Pcs.	1
€/pcs.	€ 26,81



Vertical adapter

Dim.	
Cod.	WBPP61007
Note	Radiant
Pcs.	1
€/pcs.	€ 26,81



Vertical adapter

Dim.	
Cod.	WBPP61008
Note	Italtherm - Baltur
Pcs.	1
€/pcs.	€ 26,81



Vertical adapter

Dim.	
Cod.	WBPP61009
Note	Sime
Pcs.	1
€/pcs.	€ 26,81



Vertical adapter

Dim.	Ø 60/100 - Ø 80/125
Cod.	WBPP61010
Note	Immergas
Pcs.	1
€/pcs.	€ 44,06



Flange

Dim.	Ø 60-100
Cod.	WBFLA610
Note	with screws
Pcs.	1
€/pcs.	€ 6,90



Clamp PP with seal

Dim.	40 mm
Cod.	WB67-410
Note	
Pcs.	20
€/pcs.	€ 6,42



Wall cover

Dim.	
Cod.	9-107
Note	PP
Pcs.	20
€/pcs.	€ 5,74



Twin wall system

Dim.	d.60 h.25
Cod.	WB3-88A
Note	Biasi-Bongioanni-Ferrol-Hermann-Ital-therm-Saunier Duval-Savio-Sime-Unical
Pcs.	1
€/pcs.	€ 17,80



Twin wall system

Dim.	
Cod.	WB3-88I
Note	Immergas
Pcs.	1
€/pcs.	€ 17,80



Twin wall system

Dim.	
Cod.	WB3-88O
Note	Baxi-Fondital-Roca
Pcs.	1
€/pcs.	€ 17,80



Twin wall system

Dim.	
Cod.	WB3-88M
Note	Ariston-Chaffoteaux
Pcs.	1
€/pcs.	€ 16,14



Twin wall system

Dim.	
Cod.	WB3-88R
Note	Radiant
Pcs.	1
€/pcs.	€ 17,80



Twin wall system

Dim.	
Cod.	WB3-88U
Note	Riello-Sylber-Beretta modelli ante giugno 2023
Pcs.	1
€/pcs.	€ 26,48



Twin wall system

Dim.	
Cod.	WB3-88V
Note	Riello-Sylber-Beretta
Pcs.	1
€/pcs.	€ 24,03



Twin wall system

Dim.	
Cod.	WB3-88Z
Note	Riello
Pcs.	1
€/pcs.	€ 24,03



Adapter

Dim.	Ø 60-100 / Ø80/80
Cod.	WBPPSDC61001
Note	Ferroli - Baltur - Biasi - Savio - Unical - Sime - Fondital - Italtherm - Radiant
Pcs.	1
€/pcs.	€ 33,38



Adapter

Dim.	Ø 60-100 / Ø80/80
Cod.	WBPPSDC61002
Note	Riello-Sylber-Beretta
Pcs.	1
€/pcs.	€ 32,27



Adapter

Dim.	Ø 60-100 / Ø80/80
Cod.	WBPPSDC61003
Note	Baxi - Viessmann
Pcs.	1
€/pcs.	€ 26,71

Ø 80/125



Adapter

Dim.	Ø 80-125 / Ø80/80
Cod.	WBPPSDC61004
Note	Bosch - Junkers - Elm Leblanc - Buderus
Pcs.	1
€/pcs.	€ 38,62



Adapter

Dim.	Ø 80-125 / Ø80/80
Cod.	WBPPSDC61005
Note	Saunier Duval - Hermman
Pcs.	1
€/pcs.	€ 37,50

CONCENTRIC PP/ALUMINIUM

Available diametres

Ø 60/100 - Ø 80/125

Documentation



DoP

get.atimariani.it/dop/DOP01.pdf



Instruction manual

get.atimariani.it/man/MANUT-PP-002.pdf



Catalogue section

get.atimariani.it/engcat/PP-ALU-CO.pdf

Applications



**Indoor
installation**



**Condensing
devices**



Product designation according to EN 14471

Concentric rigid system chimney with plastic flue liner.

Temperature	Pressure	Condensate	Corrosion	Distance from combustible mat.	Location	Reaction to fire	Protection
T120 max 120 °C	P1 200 Pa	W Wet utilization	2 Gaseous / liquid fuels	Ø10 10 mm	LI Indoor only	E Poor fire reaction properties	U0 Protection no fuels



Extension

Dim.	250 mm	500 mm	1000 mm	2000 mm	
Cod.	WBPC610025	WBPC610050	WBPC610100	WBPC610200	
Note	Alu-pp	Alu-pp	Alu-pp	Alu-pp	
Pcs.	1	1	1	1	
€/pcs.	€ 16,59	€ 25,36	€ 34,88	€ 62,06	



Extension

Dim.	250 mm	500 mm	1000 mm	2000 mm	
Cod.	WBPZ602	WBPZ605	WBPZ610	WBPZ620	
Note	Galvanized steel/pp	Galvanized steel/pp	Galvanized steel/pp	Galvanized steel/pp	
Pcs.	1	1	1	1	
€/pcs.	€ 13,91	€ 21,40	€ 28,89	€ 51,36	



Inspection element

Dim.	250 mm
Cod.	WBCIS610
Note	
Pcs.	1
€/pcs.	€ 55,64



Bend

Dim.	45°
Cod.	WBCUR61045
Note	
Pcs.	1
€/pcs.	€ 31,67



Bend

Dim.	45°
Cod.	WBCR645
Note	
Pcs.	1
€/pcs.	€ 26,75



Bend

Dim.	93°
Cod.	WBCUR61090
Note	
Pcs.	1
€/pcs.	€ 37,02



Bend

Dim.	93°
Cod.	WBCR690
Note	
Pcs.	1
€/pcs.	€ 31,03



Inspection bend

Dim.	93°
Cod.	WBCUR61090IS
Note	
Pcs.	1
€/pcs.	€ 85,60



Bend adapter

Dim.	
Cod.	WBCUR61001
Note	Ariston-Chaffoteaux, Beretta, Riello, Vaillant
Pcs.	1
€/pcs.	€ 40,95



Bend adapter

Dim.	
Cod.	WBCUR61002
Note	Argo, Baxi, Roca, Viessmann
Pcs.	1
€/pcs.	€ 35,72



Bend adapter

Dim.	
Cod.	WBCUR61003
Note	Biasi, Ferroli, Fondital, Nova Florida, Savio
Pcs.	1
€/pcs.	€ 40,95



Horizontal flue terminal

Dim.	l 850 mm
Cod.	WBTPA610
Note	with black terminal
Pcs.	1
€/pcs.	€ 42,51



Horizontal flue terminal

Dim.	l 850 mm
Cod.	WBTPB610
Note	with white terminal
Pcs.	1
€/pcs.	€ 42,51



Horizontal flue terminal

Dim.	l 1000 mm
Cod.	WBCA610
Note	deicing
Pcs.	1
€/pcs.	€ 51,19



Condensation drain

Dim.	h 145 mm
Cod.	WBSCV610
Note	vertical and horizontal
Pcs.	1
€/pcs.	€ 51,85



Vertical adapter

Dim.	Ø 60-100 / Ø 80-125
Cod.	WBPV812
Note	condensation drain
Pcs.	1
€/pcs.	€ 50,41



CLOSE OUT SALE

Roof terminal

Dim.	h 1300 mm
Cod.	WMTC610
Note	5° - 30° pitched roof
Pcs.	1
€/pcs.	€ 111,28



CLOSE OUT SALE

Roof terminal

Dim.	h 1300 mm
Cod.	WNTC61050
Note	0° flat roof and 25° - 50° pitched roof
Pcs.	1
€/pcs.	€ 120,91



Brown tile

Dim.	500 x 500 mm
Cod.	5-TA
Note	5° - 30° pitched roof
Pcs.	1
€/pcs.	€ 38,41



Black tile

Dim.	450 x 450 mm
Cod.	N5-TA50
Note	25° - 50° pitched roof
Pcs.	1
€/pcs.	€ 52,43

NEW



black roof terminal

Dim.	h 1320 mm
Cod.	WMT CZ610
Note	
Pcs.	1
€/pcs.	€ 110,00

NEW



Brown title

Dim.	450 X 415 mm
Cod.	M5-TA10
Note	0° - 50° pithed roff
Pcs.	1
€/pcs.	€ 52,00

NEW



Roof terminal

Dim.	h 1320 mm
Cod.	WNT CZ610
Note	
Pcs.	1
€/pcs.	€ 110,00

NEW



Black title

Dim.	450 X 415 mm
Cod.	N5-TA10
Note	0° - 50° pithed roff
Pcs.	1
€/pcs.	€ 52,00

ABS tile

Dim.	390 x 390 mm
Cod.	N5-TN13
Note	
Pcs.	1
€/pcs.	€ 32,27

Aluminium tile

Dim.	500 x 500 mm
Cod.	A5-TA
Note	
Pcs.	1
€/pcs.	€ 36,17

NEW



Clamp PP with seal

Dim.	40 mm
Cod.	WB67-410
Note	
Pcs.	20
€/pcs.	€ 6,42

Wall bracket

Dim.	
Cod.	14-100
Note	
Pcs.	10
€/pcs.	€ 8,88

Wall cover

Dim.	
Cod.	9-10
Note	metal
Pcs.	20
€/pcs.	€ 6,21

NEW



CLOSE OUT SALE

Wall cover

Dim.	
Cod.	9-106
Note	silicone
Pcs.	20
€/pcs.	€ 5,96



Wall cover

Dim.	
Cod.	9-107
Note	PP
Pcs.	20
€/pcs.	€ 5,74



Extension

Dim.	250 mm	500 mm	1000 mm	2000 mm	
Cod.	WBPC025	WBPC050	WBPC100	WBPC200	
Note	Alu-pp	Alu-pp	Alu-pp	Alu-pp	
Pcs.	1	1	1	1	
€/pcs.	€ 25,68	€ 35,95	€ 53,71	€ 89,88	



Extension

Dim.	250 mm	500 mm	1000 mm	2000 mm	
Cod.	WBPC802	WBPC805	WBPC810	WBPC820	
Note	Galvanized steel/pp	Galvanized steel/pp	Galvanized steel/pp	Galvanized steel/pp	
Pcs.	1	1	1	1	
€/pcs.	€ 24,61	€ 29,96	€ 42,80	€ 73,83	



Inspection element

Dim.	h 250 mm
Cod.	WBPCIS
Note	
Pcs.	1
€/pcs.	€ 84,53



Condensation drain

Dim.	200 mm
Cod.	WBPCSCV
Note	vertical and horizontal
Pcs.	1
€/pcs.	€ 88,81



Inspection element

Dim.	250 mm
Cod.	WBPCPI
Note	
Pcs.	1
€/pcs.	€ 114,49



Bend

Dim.	45°
Cod.	WBCUR45
Note	
Pcs.	1
€/pcs.	€ 35,74



Bend

Dim.	45°
Cod.	WBCUR45
Note	
Pcs.	1
€/pcs.	€ 32,10



Bend

Dim.	93°
Cod.	WBCUR90
Note	
Pcs.	1
€/pcs.	€ 46,01

NEW



Bend

Dim.	93°
Cod.	WBCR890
Note	
Pcs.	1
€/pcs.	€ 36,38



Inspection bend

Dim.	93°
Cod.	WBCUR90IS
Note	
Pcs.	1
€/pcs.	€ 101,65



Horizontal flue terminal

Dim.	l 850 mm
Cod.	WBCC100
Note	White
Pcs.	1
€/pcs.	€ 66,34



Horizontal flue terminal

Dim.	l 850 mm
Cod.	WNCC100
Note	Black
Pcs.	1
€/pcs.	€ 66,34



Vertical adapter PP-PP

Dim.	h 125
Cod.	WBPP81205
Note	Junkers-Bosch
Pcs.	1
€/pcs.	€ 31,27



Adapter

Dim.	Ø 80/Ø 80 - Ø 80/Ø 125
Cod.	WBSDP
Note	plastic
Pcs.	1
€/pcs.	€ 48,96

CLOSE OUT SALE

NEW



brown Roof Terminal

Dim.	h 1345 mm
Cod.	WMTCZ812
Note	
Pcs.	1
€/pcs.	€ 120,00

NEW



Brown tile

Dim.	415 x 450 mm
Cod.	M5-TA12
Note	0° - 50° pitched roof
Pcs.	1
€/pcs.	€ 52,00



Roof terminal

Dim.	h 1300 mm
Cod.	WNTC10050
Note	0° flat roof and 25° - 50° pitched roof
Pcs.	1
€/pcs.	€ 127,33

CLOSE OUT SALE



ABS tile

Dim.	390 x 390 mm
Cod.	N5-TN13
Note	
Pcs.	1
€/pcs.	€ 32,27



Aluminium tile

Dim.	500 x 500 mm
Cod.	A5-TA
Note	
Pcs.	1
€/pcs.	€ 36,17



Black tile

Dim.	450 x 450 mm
Cod.	N5-TA50
Note	25° - 50° pitched roof
Pcs.	1
€/pcs.	€ 52,43

NEW



Roof terminal

Dim.	h 1345 mm
Cod.	WNTCZ812
Note	
Pcs.	1
€/pcs.	€ 120,00

NEW



Black tile

Dim.	450 X 415 mm
Cod.	N5-TA12
Note	0° - 50° pitched roff
Pcs.	1
€/pcs.	€ 52,00



Wall bracket

Dim.	
Cod.	14-125
Note	
Pcs.	10
€/pcs.	€ 11,02



Wall cover

Dim.	
Cod.	9-125
Note	metal
Pcs.	20
€/pcs.	€ 6,66



Wall cover

Dim.	
Cod.	9-126
Note	EPDM
Pcs.	20
€/pcs.	€ 6,66



Wall cover

Dim.	210 x 210 mm
Cod.	9-127
Note	white metal
Pcs.	1
€/pcs.	€ 12,90

CONCENTRIC VERTICAL FLUE TERMINAL

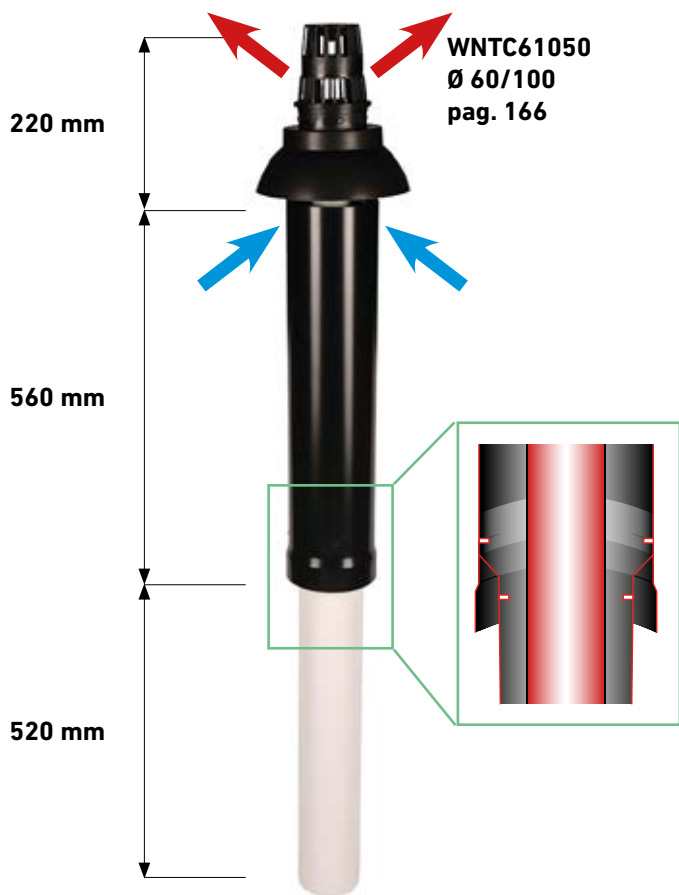

Installation on 25°/50° pitched roofs
with N5-TA50 tile

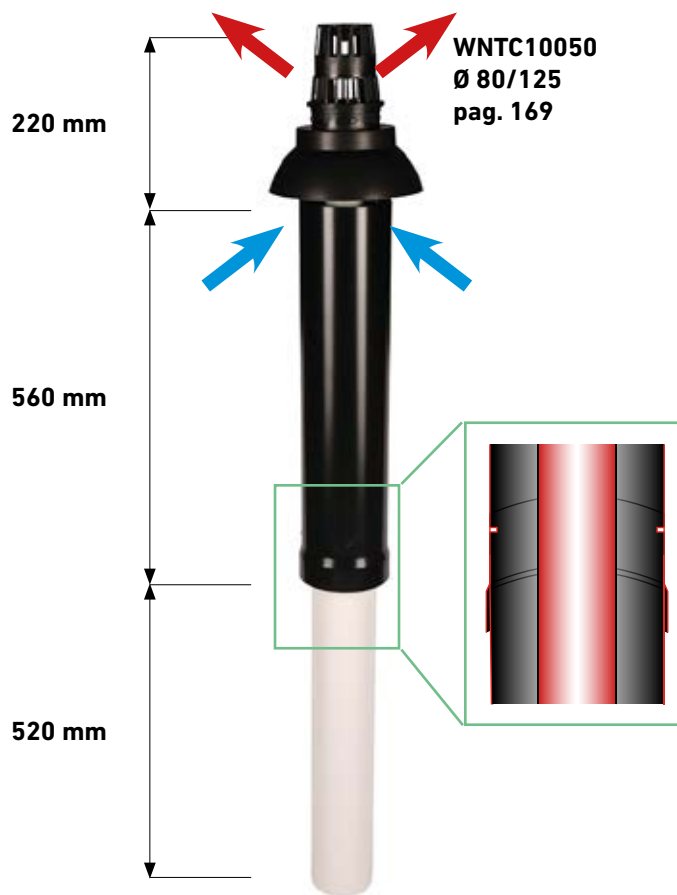

Installation on flat roofs
with N5-TN13 tile



CONCENTRIC PP/STAINLESS STEEL

Available diametres

Ø 80/125 - Ø 100/150

Documentation



DoP

get.atimariani.it/dop/DOP28.pdf



Instruction manual

get.atimariani.it/man/MANUT-PP-005.pdf



Catalogue section

get.atimariani.it/engcat/PP-INOX-C0.pdf

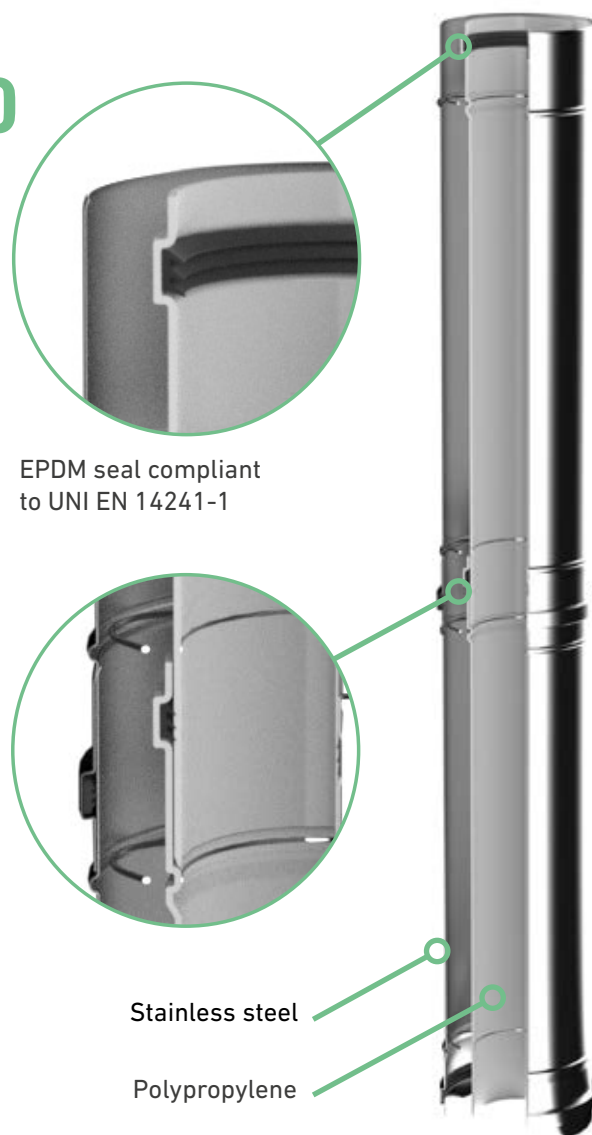

Applications



**Outdoor
installation**



**Indoor
installation**



**Condensing
devices**



Product designation according to EN 14471

Concentric rigid system chimney with plastic flue liner.

Temperature	Pressure	Condensate	Corrosion	Distance from combustible mat.	Location	Reaction to fire	Protection
T120 max 120 °C	P1 200 Pa	W Wet utilization	2 Gaseous / liquid fuels	O10 10 mm	LE Indoor/outdoor	E Poor fire reaction properties	U0 Protection no fuels
T120 max 120 °C	H1 5000 Pa	W Wet utilization	2 Gaseous / liquid fuels	O10 10 mm	LE Indoor/outdoor	E Poor fire reaction properties	U0 Protection no fuels



Extension

Dim.	250 mm	Ø150	Ø150	2000 mm	
Cod.	WXPX812025	WXPX812050	WXPX812100	WXPX812200	
Note					
Pcs.	1	1	1	1	
€/pcs.	€ 31,16	€ 44,30	€ 63,13	€ 111,28	



Black tile

Dim.	500 x 500 mm
Cod.	N5-TA
Note	5° - 30° pitched roof
Pcs.	1
€/pcs.	€ 35,95



Black tile

Dim.	450 x 450 mm
Cod.	N5-TA50
Note	25° - 50° pitched roof
Pcs.	1
€/pcs.	€ 52,43



ABS tile

Dim.	390 x 390 mm
Cod.	N5-TN13
Note	
Pcs.	1
€/pcs.	€ 32,27



Aluminium tile

Dim.	500 x 500 mm
Cod.	A5-TA
Note	
Pcs.	1
€/pcs.	€ 36,17



Roof terminal

Dim.	h 290 mm
Cod.	WXPX81234
Note	
Pcs.	1
€/pcs.	€ 144,45



Bend

Dim.	30°
Cod.	WXPX81230
Note	
Pcs.	1
€/pcs.	€ 54,57



Bend

Dim.	45°
Cod.	WXPX81245
Note	
Pcs.	1
€/pcs.	€ 57,78



Bend

Dim.	90°
Cod.	WXPX81290
Note	
Pcs.	1
€/pcs.	€ 73,83



T element

Dim.	h 250 mm
Cod.	WXPX81270
Note	
Pcs.	1
€/pcs.	€ 115,56



Wall support with air intake

Dim.	190 x 206 x 205 mm
Cod.	WXPX81275
Note	condensation drain
Pcs.	1
€/pcs.	€ 125,19

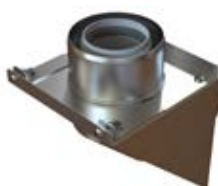

Intermediate support

Dim.	190 x 207 x 213 mm
Cod.	WXPX81265
Note	
Pcs.	1
€/pcs.	€ 125,19



Inspection element

Dim.	250 mm
Cod.	WXPX81260
Note	
Pcs.	1
€/pcs.	€ 88,81



Extension with air intake

Dim.	h 250 mm
Cod.	WXPX81280
Note	
Pcs.	1
€/pcs.	€ 73,83

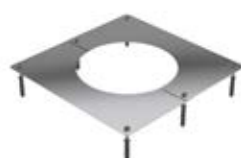

Wall cover

Dim.	210 X 210 mm
Cod.	WXPX81285
Note	inox
Pcs.	1
€/pcs.	€ 22,04



Adapter M/M

Dim.	Ø80-125 L=250 mm
Cod.	WXPX812010
Note	
Pcs.	1
€/pcs.	€ 31,16



Wall bracket

Dim.	
Cod.	COL125
Note	inox
Pcs.	1
€/pcs.	€ 26,81



Storm collar

Dim.	
Cod.	WXPX81286
Note	inox
Pcs.	1
€/pcs.	€ 25,49



Pipe

Dim.	250 mm	500 mm	1000 mm		
Cod.	WXPX1015025	WXPX1015050	WXPX1015100		
Note					
Pcs.	1	1	1		
€/pcs.	€ 40,06	€ 57,78	€ 89,88		



Vertical flue terminal

Dim.	h 298 mm
Cod.	WXPX101535
Note	
Pcs.	1
€/pcs.	€ 189,39



Bend

Dim.	30°
Cod.	WXPX101530
Note	
Pcs.	1
€/pcs.	€ 70,62



Bend

Dim.	45°
Cod.	WXPX101545
Note	
Pcs.	1
€/pcs.	€ 72,76



Bend

Dim.	90°
Cod.	WXPX101590
Note	
Pcs.	1
€/pcs.	€ 85,60



Inspection element

Dim.	h 326 mm
Cod.	WXPX101560
Note	
Pcs.	1
€/pcs.	€ 114,49



T element

Dim.	h 312 mm
Cod.	WXPX101570
Note	
Pcs.	1
€/pcs.	€ 148,73



Wall support with air intake

Dim.	190 x 206 x 205 mm
Cod.	WXPX101575
Note	condensation drain
Pcs.	1
€/pcs.	€ 161,57



Extension with air intake

Dim.	250 mm
Cod.	WXPX101580
Note	
Pcs.	1
€/pcs.	€ 95,23

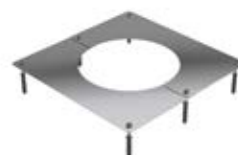

Wall cover

Dim.	240 x 240 mm
Cod.	WXPX101585
Note	inox
Pcs.	1
€/pcs.	€ 27,82



Adapter

Dim.	Ø80/125 - Ø100/150
Cod.	WXPX101501
Note	
Pcs.	1
€/pcs.	€ 42,29



Wall bracket

Dim.	
Cod.	COL150
Note	inox
Pcs.	1
€/pcs.	€ 35,61

DOUBLE WALL PP/BROWN ALUMINIUM

Available diametres

Ø 80/100 – Ø 110/130

Documentation



DoP

get.atimariani.it/dop/DOP03.pdf



Instruction manual

get.atimariani.it/man/210-0708.pdf



Catalogue section

get.atimariani.it/engcat/PP-ALU-DW.pdf

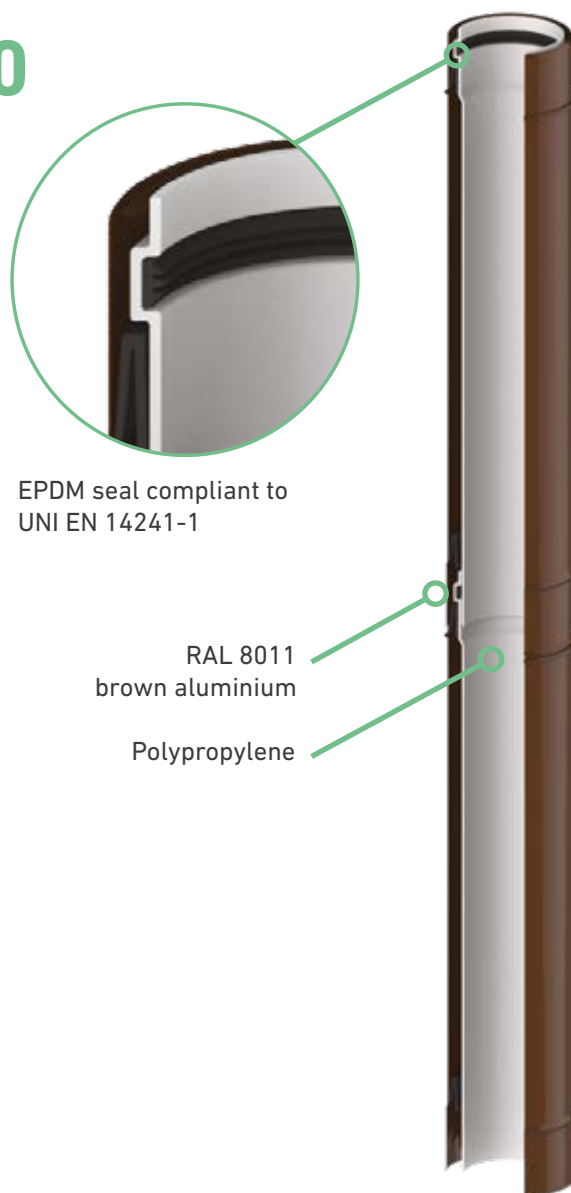

Applications



Outdoor
installation



Condensing
devices



Product designation according to EN 14471

Double wall rigid system chimney with plastic flue liner and external wall in brown painted aluminium.

Temperature	Pressure	Condensate	Corrosion	Distance from combustible mat.	Location	Reaction to fire	Protection
T120 max 120 °C	P1 200 Pa	W Wet utilization	2 Gaseous / liquid fuels	O10 10 mm	LE Indoor/outdoor	E Poor fire reaction properties	U0 Protection non combustibile



Pipe

Dim.	250 mm	500 mm	1000 mm	2000 mm	
Cod.	WM6-80PAB	WM6-850PAB	WM6-810PAB	WM6-820PAB	
Note					
Pcs.	1	1	1	1	
€/pcs.	€ 27,93	€ 39,73	€ 58,85	€ 111,28	



Vertical flue terminal

Dim.	h 240 mm
Cod.	WM45-810PA
Note	
Pcs.	1
€/pcs.	€ 42,06



Vertical flue terminal

Dim.	h 150 mm
Cod.	M45-100XAB
Note	
Pcs.	1
€/pcs.	€ 46,97



Upper support

Dim.	5-100M
Cod.	
Note	
Pcs.	1
€/pcs.	€ 20,87



Brown tile

Dim.	500 x 500 mm
Cod.	5-TA
Note	5° - 30° pitched roof
Pcs.	1
€/pcs.	€ 38,41



Adjustable pipe

Dim.	Ø 100 - 500 / 850 mm
Cod.	WM6-10T
Note	Ø 80 internal not included
Pcs.	1
€/pcs.	€ 37,84



Bend

Dim.	45°
Cod.	WM7-410PAB
Note	
Pcs.	1
€/pcs.	€ 51,75



Bend

Dim.	90°
Cod.	WM7-910PAB
Note	
Pcs.	1
€/pcs.	€ 67,41



T element

Dim.	h 236 mm
Cod.	WM13-810PAB
Note	
Pcs.	1
€/pcs.	€ 94,16



T element

Dim.	h 236 mm
Cod.	WM13-810PSC
Note	with 1/2"
Pcs.	1
€/pcs.	€ 102,72



T element

Dim.	h 236 mm
Cod.	WM13-810PIS
Note	with inspection plug
Pcs.	1
€/pcs.	€ 117,70



Condensation drain with ring

Dim.	Ø 80 - 1/2"
Cod.	WM16-80SC
Note	vertical
Pcs.	1
€/pcs.	€ 35,95



Wall support

Dim.	140 x 180 x 200 mm
Cod.	M15-810XAB
Note	
Pcs.	1
€/pcs.	€ 95,23



Transition double wall system

Dim.	Ø 80/100 - Ø 80
Cod.	WM6-80AD
Note	
Pcs.	1
€/pcs.	€ 25,26



Wall bracket

Dim.	
Cod.	M14-100
Note	
Pcs.	10
€/pcs.	€ 9,75



Fastening ring

Dim.	
Cod.	M9-10F
Note	
Pcs.	10
€/pcs.	€ 7,46



Pipe

Dim.	250 mm	500 mm	1000 mm	2000 mm	
Cod.	WM6-113PAB	WM6-1153PAB	WM6-1113PAB	WM6-1123PAB	
Note					
Pcs.	1	1	1	1	
€/pcs.	€ 41,17	€ 56,71	€ 90,95	€ 165,85	



Vertical flue terminal

Dim.	h 245 mm
Cod.	WM45-110P
Note	for flat shaft
Pcs.	1
€/pcs.	€ 58,85



Upper support

Dim.	
Cod.	5-130R
Note	
Pcs.	1
€/pcs.	€ 28,89



Brown tile

Dim.	500 x 500 mm
Cod.	5-TA
Note	5° - 30° pitched roof
Pcs.	1
€/pcs.	€ 38,41



Bend

Dim.	45°
Cod.	WM7-413PAB
Note	
Pcs.	1
€/pcs.	€ 66,34



T element

Dim.	h 262 mm
Cod.	WM13-1113PAB
Note	
Pcs.	1
€/pcs.	€ 123,05



T element

Dim.	h 262 mm
Cod.	WM13-1113PIS
Note	with inspection plug
Pcs.	1
€/pcs.	€ 142,31



Condensation drain with ring

Dim.	Ø 110 - 1/2"
Cod.	WM16-110SC
Note	vertical
Pcs.	1
€/pcs.	€ 50,18



Wall support

Dim.	140 x 180 x 200 mm
Cod.	M15-810XAB
Note	
Pcs.	1
€/pcs.	€ 95,23



Wall bracket

Dim.	
Cod.	M14-130
Note	
Pcs.	10
€/pcs.	€ 12,24

**Fastening ring**

Dim.	
Cod.	M9-13F
Note	
Pcs.	10
€/pcs.	€ 8,93

DOUBLE WALL PP/COPPER

Available diametres

Ø 80/100

Documentation

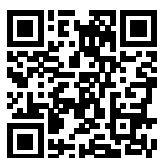

DoP

get.atimariani.it/dop/DOP05.pdf



Instruction manual

get.atimariani.it/man/210-0713.pdf



Catalogue section

get.atimariani.it/engcat/PP-CO-DW.pdf

Applications



**Outdoor
installation**



**Condensing
devices**

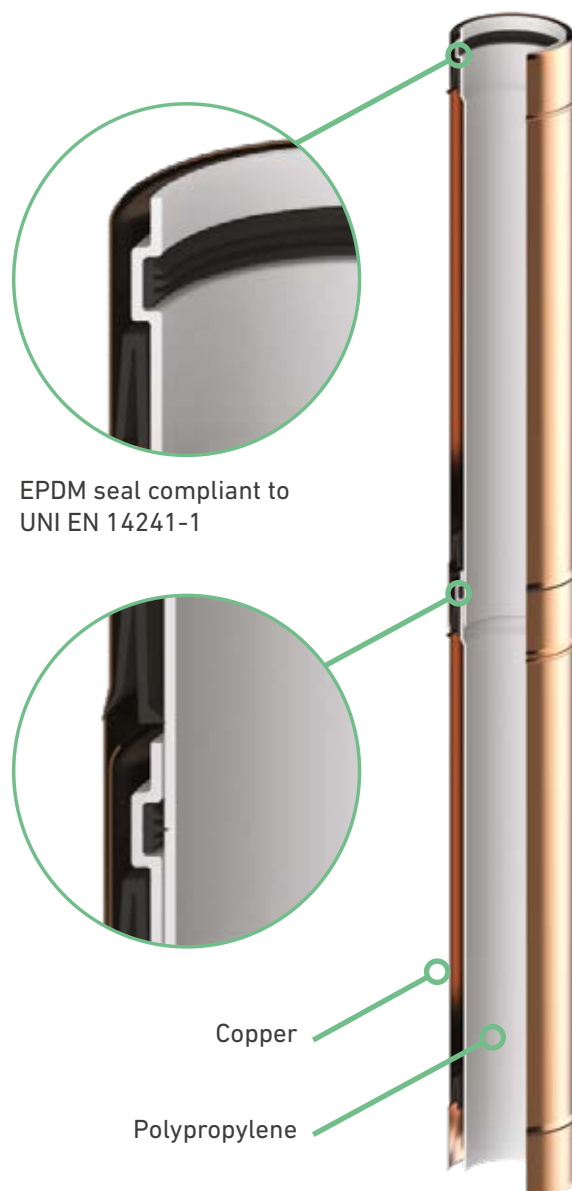

Product designation according to EN 14471

Double wall rigid system chimney with plastic flue liner and external wall in copper.

Temperature	Pressure	Condensate	Corrosion	Distance from combustible mat.	Location	Reaction to fire	Protection
T120 max 120 °C	P1 200 Pa	W Wet utilization	2 Gaseous / liquid fuels	Ø10 10 mm	LE Indoor/outdoor	E Poor fire reaction properties	U0 Protection non combustible



Pipe

Dim.	250 mm	500 mm	1000 mm	2000 mm	
Cod.	WR6-80PR	WR6-850PR	WR6-810PR	WR6-820PR	
Note					
Pcs.	1	1	1	1	
€/pcs.	€ 36,92	€ 51,36	€ 77,04	€ 142,31	



Vertical flue terminal

Dim.	h 240 mm
Cod.	WR45-810PR
Note	
Pcs.	1
€/pcs.	€ 55,64



Vertical flue terminal

Dim.	h 144 mm
Cod.	45-100RB
Note	
Pcs.	1
€/pcs.	€ 60,99



Upper support

Dim.	
Cod.	5-100M
Note	
Pcs.	1
€/pcs.	€ 20,87



Brown tile

Dim.	500 x 500 mm
Cod.	5-TA
Note	5° - 30° pitched roof
Pcs.	1
€/pcs.	€ 38,41



Adjustable pipe

Dim.	Ø 100 - 500 / 850 mm
Cod.	WR6-10T
Note	Ø 80 internal not included
Pcs.	1
€/pcs.	€ 44,94



Bend

Dim.	45°
Cod.	WR7-410PR
Note	
Pcs.	1
€/pcs.	€ 67,41



Bend

Dim.	93°
Cod.	WR7-910PR
Note	
Pcs.	1
€/pcs.	€ 85,39



T element

Dim.	h 236 mm
Cod.	WR13-810PR
Note	
Pcs.	1
€/pcs.	€ 120,91



T element

Dim.	h 236 mm
Cod.	WR13-810PSC
Note	with 1/2"
Pcs.	1
€/pcs.	€ 133,75



T element

Dim.	h 236 mm
Cod.	WR13-810PIS
Note	with inspection plug
Pcs.	1
€/pcs.	€ 150,87



Condensation drain with ring

Dim.	Ø 80 - 1/2"
Cod.	WR16-80SC
Note	vertical
Pcs.	1
€/pcs.	€ 47,08



Wall support

Dim.	140 x 180 x 200 mm
Cod.	WR15-SUP
Note	
Pcs.	1
€/pcs.	€ 121,98



Transition double wall system

Dim.	Ø 80/100 - Ø 80
Cod.	WR6-80AD
Note	
Pcs.	1
€/pcs.	€ 34,03



Wall bracket

Dim.	
Cod.	14-100R
Note	
Pcs.	10
€/pcs.	€ 11,77



Fastening ring

Dim.	
Cod.	9-10FR
Note	
Pcs.	10
€/pcs.	€ 11,02

DOUBLE WALL PP/STAINLESS STEEL

Available diametres

Ø 80/100

Documentation



DoP

get.atimariani.it/dop/DOP04.pdf



Instruction manual

get.atimariani.it/man/210-0710.pdf

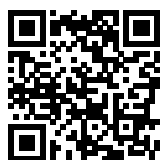

Catalogue section

get.atimariani.it/engcat/PP-INOX-DW.pdf

Applications



Outdoor
installation



Condensing
devices

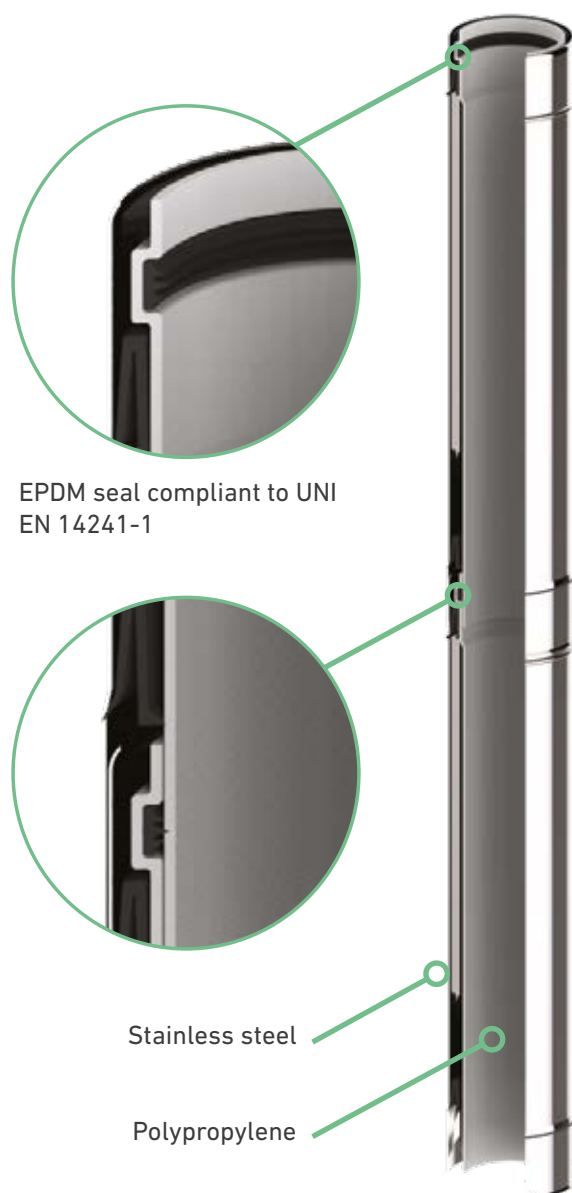

DOUBLE WALL PP/STAINLESS STEEL

POLYPROPYLENE



Product designation according to EN 14471

Double wall rigid system chimney with plastic flue liner and external wall in aisi 304 stainless steel.

Temperature	Pressure	Condensate	Corrosion	Distance from combustible mat.	Location	Reaction to fire	Protection
T120 max 120 °C	P1 200 Pa	W Wet utilization	2 Gaseous / liquid fuels	O10 10 mm	LE Indoor/outdoor	E Poor fire reaction properties	U0 Protection non combustibile



Pipe

Dim.	250 mm	500 mm	1000 mm	2000 mm	
Cod.	WX6-80PX	WX6-850PX	WX6-810PX	WX6-820PX	
Note					
Pcs.	1	1	1	1	
€/pcs.	€ 28,48	€ 39,95	€ 59,92	€ 113,42	



Vertical flue terminal

Dim.	h 240 mm
Cod.	WX45-810PX
Note	
Pcs.	1
€/pcs.	€ 40,62



Vertical flue terminal

Dim.	h 150 mm
Cod.	45-100XAB
Note	
Pcs.	1
€/pcs.	€ 42,39



Upper support

Dim.	
Cod.	5-100M
Note	
Pcs.	1
€/pcs.	€ 20,87



Brown tile

Dim.	500 x 500 mm
Cod.	5-TA
Note	5° - 30° pitched roof
Pcs.	1
€/pcs.	€ 38,41



Adjustable pipe

Dim.	Ø 100 - 500 / 850 mm
Cod.	WX6-10T
Note	Ø 80 internal not included
Pcs.	1
€/pcs.	€ 34,72



Bend

Dim.	45°
Cod.	WX7-410PX
Note	
Pcs.	1
€/pcs.	€ 52,32



Bend

Dim.	93°
Cod.	WX7-910PX
Note	
Pcs.	1
€/pcs.	€ 68,48



T element

Dim.	h 236 mm
Cod.	WX13-810PX
Note	
Pcs.	1
€/pcs.	€ 95,23



T element

Dim.	h 236 mm
Cod.	WX13-810PSC
Note	with 1/2"
Pcs.	1
€/pcs.	€ 104,86



T element

Dim.	h 236 mm
Cod.	WX13-810PIS
Note	with inspection plug
Pcs.	1
€/pcs.	€ 118,77



Condensation drain with ring

Dim.	Ø 80 - 1/2"
Cod.	WX16-80SC
Note	vertical
Pcs.	1
€/pcs.	€ 36,72



Wall support

Dim.	140 x 180 x 200 mm
Cod.	WX15-SUP
Note	
Pcs.	1
€/pcs.	€ 98,44



Transition double wall system

Dim.	Ø 80/100 - Ø 80
Cod.	WX6-80AD
Note	
Pcs.	1
€/pcs.	€ 26,48



Wall bracket

Dim.	
Cod.	14-100X
Note	inox
Pcs.	10
€/pcs.	€ 10,35



Fastening ring

Dim.	
Cod.	9-10FX
Note	inox
Pcs.	10
€/pcs.	€ 5,96

T200 METALLIC FLUE SYSTEMS

SINGLE WALL

190



prices.atimariani.it/ati



SINGLE WALL STAINLESS STEEL

190

Ø 60 - Ø 80 - Ø 100 - Ø 120 - Ø 130



SINGLE WALL WHITE ALUMINIUM

203

Ø 60 - Ø 80 - Ø 100 - Ø 130

CONCENTRIC

211



prices.atimariani.it/ati



ALUMINIUM/WHITE ALUMINIUM Ø 60/100

211

DOUBLE WALL

213



prices.atimariani.it/ati



ST. STEEL/BROWN ALUMINIUM Ø 80/100

213



ST. STEEL/COPPER Ø 80/100

216

ST. STEEL/COPPER Ø 100/130

219

SINGLE WALL S. STEEL AISI 316/L BA

Available diametres

Ø 60÷130

Documentation

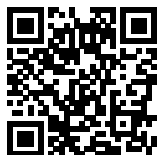

DoP T200

get.atimariani.it/dop/DOP08.pdf



DoP T250

get.atimariani.it/dop/DOP09.pdf



Instruction manual

get.atimariani.it/man/MANUT-FUM-001.pdf

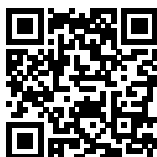

Catalogue section

get.atimariani.it/engcat/INOX-SW.pdf



Silicone seal compliant to
UNI EN 14241-1

Applications



**Indoor
installation**



**Condensing
devices**



**Conventional
devices**



**Pellet burning
stoves**



Product designation according to UNI EN 1856-1: 2009

Stainless steel single wall.

Temperature	Pressure	Condensate	Corrosion	Flue liner material specification	Sootfire	Min. distance to combustible material
T200 max 200 °C	P1 200 Pa	W Wet utilization	V2 Corrosion class	L50050 Stainless steel 0.5 mm	O No resistance (with seal)	60 60 mm
T200 max 200 °C	P1 200 Pa	W Wet utilization	V2 Corrosion class	L50080 Stainless steel 0.8 mm	O No resistance (with seal)	60 60 mm



Product designation according to UNI EN 1856-2: 2009

Stainless steel single wall.

Temperature	Pressure	Condensate	Corrosion	Flue liner material specification	Sootfire	Min. distance to combustible material
T200 max 200 °C	P1 200 Pa	W Wet utilization	V2 Corrosion class	L50050 Stainless steel 0.5 mm	O No resistance (with seal)	40M 40 mm
T200 max 200 °C	P1 200 Pa	W Wet utilization	V2 Corrosion class	L50080 Stainless steel 0.8 mm	O No resistance (with seal)	40M 40 mm



Product designation according to UNI EN 1856-2: 2009

Stainless steel single wall.

Temperature	Pressure	Condensate	Corrosion	Flue liner material specification	Sootfire	Min. distance to combustible material
T250 max 250 °C	N1 40 Pa	D Dry utilization	V2 Corrosion class	L50050 Stainless steel 0.5 mm	G Resistant (without seal)	700M 700 mm
T250 max 250 °C	N1 40 Pa	D Dry utilization	V2 Corrosion class	L50080 Stainless steel 0.8 mm	G Resistant (without seal)	700M 700 mm



Pipe

Dim.	250 mm	500 mm	1000 mm	2000 mm	
Cod.	1-26X	1-56X	1-106X	1-206X	
Note	thk. 0,5 mm	thk. 0,5 mm	thk. 0,5 mm	thk. 0,5 mm	
Pcs.	9	9	9	6	
€/pcs.	€ 12,47	€ 16,24	€ 28,71	€ 51,19	



F/F sleeve

Dim.	200 mm
Cod.	1-146X
Note	thk. 0,5 mm
Pcs.	6
€/pcs.	€ 15,58



M/F bend

Dim.	45°
Cod.	2-46X
Note	segment bend - thk. 0,5 mm
Pcs.	4
€/pcs.	€ 17,80



M/F bend

Dim.	90°
Cod.	2-96X
Note	segment bend - thk. 0,5 mm
Pcs.	4
€/pcs.	€ 25,59



T element

Dim.	h 240 mm
Cod.	3-6TX
Note	thk. 0,5 mm
Pcs.	4
€/pcs.	€ 35,16



Condensation drain

Dim.	3/4"
Cod.	4-6SCX
Note	vertical - thk. 0,5 mm
Pcs.	4
€/pcs.	€ 23,70



Reducing adapter

Dim.	Ø 60 F - Ø 80 M
Cod.	8-68XB
Note	thk. 0,5 mm
Pcs.	1
€/pcs.	€ 31,38



Silicone seal

Dim.	20-60
Cod.	
Note	
Pcs.	10
€/pcs.	€ 1,27



Fastening ring

Dim.	9-6FX
Cod.	
Note	inox
Pcs.	10
€/pcs.	€ 5,62



Wall bracket

Dim.	5-6X
Cod.	
Note	inox
Pcs.	10
€/pcs.	€ 7,46



Stainless steel grid

Dim.	
Cod.	11-6AX
Note	air inlet-female
Pcs.	10
€/pcs.	€ 6,08



Stainless steel grid with rain cover

Dim.	
Cod.	11-060AX
Note	air inlet-female
Pcs.	10
€/pcs.	€ 6,88



Horizontal flue terminal

Dim.	l 80 mm
Cod.	10-6SX
Note	female
Pcs.	10
€/pcs.	€ 6,88



Vertical flue terminal

Dim.	h 76 mm
Cod.	10-6VX
Note	female
Pcs.	10
€/pcs.	€ 24,15



Vertical flue terminal

Dim.	h 157 mm
Cod.	6-6CX
Note	male
Pcs.	5
€/pcs.	€ 27,71



Pipe

Dim.	250 mm	500 mm	1000 mm	2000 mm	
Cod.	1-28X	1-58X	1-108X	1-208X	
Note	thk. 0,5 mm	thk. 0,5 mm	thk. 0,5 mm	thk. 0,5 mm	
Pcs.	9	9	9	6	
€/pcs.	€ 15,02	€ 18,81	€ 29,16	€ 55,64	



F/F sleeve

Dim.	120 mm
Cod.	1-148X
Note	thk. 0,5 mm
Pcs.	6
€/pcs.	€ 19,47



M/F bend

Dim.	45°
Cod.	2-48X
Note	segment bend - thk. 0,5 mm
Pcs.	4
€/pcs.	€ 22,04



M/F bend

Dim.	45°
Cod.	2-48XP
Note	bended from pipe - thk. 0,8 mm
Pcs.	4
€/pcs.	€ 27,50



M/F bend

Dim.	90°
Cod.	2-98X
Note	segment bend - thk. 0,5 mm
Pcs.	4
€/pcs.	€ 27,16



M/F bend

Dim.	90°
Cod.	2-98XP
Note	bended from pipe - thk. 0,8 mm
Pcs.	4
€/pcs.	€ 31,16



M/F bend

Dim.	90°
Cod.	2-98XIS
Note	with inspection plug - sp.0,5 mm
Pcs.	1
€/pcs.	€ 63,13



T element

Dim.	h 194 mm
Cod.	3-8TX
Note	M/F - thk. 0,5 mm
Pcs.	4
€/pcs.	€ 37,17



T element

Dim.	h 194 mm
Cod.	13-80XFF
Note	F/F - thk. 0,5 mm
Pcs.	4
€/pcs.	€ 38,28



Plug

Dim.	
Cod.	12-80X
Note	thk. 0,5 mm
Pcs.	4
€/pcs.	€ 16,03



Condensation drain

Dim.	3/4"
Cod.	4-8SX
Note	vertical - thk. 0,5 mm
Pcs.	4
€/pcs.	€ 25,04



Increasing adapter

Dim.	Ø 80 F - Ø 60 M
Cod.	8-86XB
Note	thk. 0,5 mm
Pcs.	1
€/pcs.	€ 31,61



Silicone seal

Dim.	
Cod.	20-80
Note	
Pcs.	10
€/pcs.	€ 1,44



Fastening ring

Dim.	
Cod.	9-8FX
Note	inox
Pcs.	10
€/pcs.	€ 5,85



Wall bracket

Dim.	
Cod.	5-8X
Note	inox
Pcs.	10
€/pcs.	€ 8,14



Nylon grid

Dim.	
Cod.	10-8
Note	air inlet-female
Pcs.	10
€/pcs.	€ 4,13



Stainless steel grid

Dim.	
Cod.	11-8AX
Note	air inlet-female
Pcs.	10
€/pcs.	€ 6,42



Stainless steel grid with rain cover

Dim.	
Cod.	11-080AX
Note	air inlet-female
Pcs.	10
€/pcs.	€ 7,12



Nylon terminal

Dim.	
Cod.	10-8A
Note	air inlet
Pcs.	10
€/pcs.	€ 4,82



Stainless steel terminal

Dim.	
Cod.	10-8AX
Note	air inlet
Pcs.	10
€/pcs.	€ 8,37



Horizontal flue terminal

Dim.	
Cod.	10-8S
Note	nylon-female
Pcs.	10
€/pcs.	€ 4,58



Horizontal flue terminal

Dim.	l 80 mm
Cod.	10-8SX
Note	female
Pcs.	10
€/pcs.	€ 7,12



Horizontal flue terminal

Dim.	l 146 mm
Cod.	10-8SMX
Note	male
Pcs.	4
€/pcs.	€ 14,57



Vertical flue terminal

Dim.	h 89 mm
Cod.	10-8VX
Note	female
Pcs.	10
€/pcs.	€ 26,81



Vertical flue terminal

Dim.	h 152 mm
Cod.	6-8CX
Note	male
Pcs.	5
€/pcs.	€ 31,61



Pipe

Dim.	250 mm	500 mm	1000 mm	2000 mm	
Cod.	1-210X	1-510X	1-1010X	1-2010X	
Note	thk. 0,5 mm	thk. 0,5 mm	thk. 0,5 mm	thk. 0,5 mm	
Pcs.	6	9	9	4	
€/pcs.	€ 18,25	€ 22,36	€ 34,83	€ 65,27	



F/F sleeve

Dim.	200 mm
Cod.	1-1410X
Note	thk. 0,5 mm
Pcs.	4
€/pcs.	€ 23,48



M/F bend

Dim.	45°
Cod.	2-410X
Note	segment bend - thk. 0,5 mm
Pcs.	4
€/pcs.	€ 23,37



M/F bend

Dim.	45°
Cod.	2-410XP
Note	bended from pipe - thk. 0,8 mm
Pcs.	4
€/pcs.	€ 28,93



M/F bend

Dim.	90°
Cod.	2-910X
Note	segment bend - thk. 0,5 mm
Pcs.	4
€/pcs.	€ 30,05



M/F bend

Dim.	90°
Cod.	2-910XP
Note	bended from pipe - thk. 0,8 mm
Pcs.	4
€/pcs.	€ 35,05



T element

Dim.	h 322 mm
Cod.	3-1010TX
Note	thk. 0,5 mm
Pcs.	4
€/pcs.	€ 44,30



T element

Dim.	h 330 mm - reduced Ø 80
Cod.	3-10TX
Note	thk. 0,5 mm
Pcs.	4
€/pcs.	€ 44,30



Condensation drain

Dim.	3/4"
Cod.	4-10SX
Note	vertical - thk. 0,5 mm
Pcs.	4
€/pcs.	€ 26,71



Increasing adapter

Dim.	Ø 100 F - Ø 80 M
Cod.	8-108XB
Note	thk. 0,5 mm
Pcs.	1
€/pcs.	€ 37,39



Silicone seal

Dim.	
Cod.	20-100
Note	
Pcs.	10
€/pcs.	€ 1,87



Fastening ring

Dim.	
Cod.	9-10FX
Note	inox
Pcs.	10
€/pcs.	€ 5,96



Wall bracket

Dim.	
Cod.	5-10X
Note	inox
Pcs.	10
€/pcs.	€ 10,87



Stainless steel grid

Dim.	
Cod.	11-10AX
Note	air inlet-female
Pcs.	10
€/pcs.	€ 8,30



Stainless steel grid with rain cover

Dim.	
Cod.	11-100AX
Note	air inlet-female
Pcs.	10
€/pcs.	€ 8,77



Horizontal flue terminal

Dim.	l 133 mm
Cod.	10-106
Note	nylon - male
Pcs.	10
€/pcs.	€ 8,88



Horizontal flue terminal

Dim.	l 80 mm
Cod.	10-10SX
Note	female
Pcs.	10
€/pcs.	€ 8,88



Vertical flue terminal

Dim.	h 76 mm
Cod.	10-10VX
Note	female
Pcs.	10
€/pcs.	€ 30,93



Vertical flue terminal

Dim.	h 154 mm
Cod.	6-10CX
Note	male
Pcs.	3
€/pcs.	€ 35,85



Pipe

Dim.	250 mm	500 mm	1000 mm	2000 mm	
Cod.	1-212X	1-512X	1-1012X	1-2012X	
Note	thk. 0,5 mm	thk. 0,5 mm	thk. 0,5 mm	thk. 0,5 mm	
Pcs.	4	4	4	4	
€/pcs.	€ 23,04	€ 28,14	€ 43,51	€ 82,39	



F/F sleeve

Dim.	200 mm
Cod.	1-1412X
Note	thk. 0,5 mm
Pcs.	4
€/pcs.	€ 29,04



M/F bend

Dim.	45°
Cod.	2-412XP
Note	bended from pipe - thk. 0,8 mm
Pcs.	5
€/pcs.	€ 40,06



M/F bend

Dim.	90°
Cod.	2-912X
Note	segment bend - thk. 0,5 mm
Pcs.	1
€/pcs.	€ 43,40



T element

Dim.	h 330 mm
Cod.	3-1212TX
Note	thk. 0,5 mm
Pcs.	4
€/pcs.	€ 55,64



T element

Dim.	h 330 mm - reduced Ø 80
Cod.	3-12TX
Note	thk. 0,5 mm
Pcs.	4
€/pcs.	€ 55,64



Condensation drain

Dim.	3/4"
Cod.	4-12SX
Note	vertical - thk. 0,5 mm
Pcs.	4
€/pcs.	€ 36,17



Silicone seal

Dim.	20-120
Cod.	
Note	
Pcs.	10
€/pcs.	€ 2,56



Fastening ring

Dim.	9-12FX
Cod.	
Note	inox
Pcs.	10
€/pcs.	€ 6,78



Wall bracket

Dim.	5-12X
Cod.	
Note	inox
Pcs.	10
€/pcs.	€ 14,24



Vertical flue terminal

Dim.	h 152 mm
Cod.	10-12VX
Note	female
Pcs.	1
€/pcs.	€ 34,17



Vertical flue terminal

Dim.	h 152 mm
Cod.	6-12CX
Note	male
Pcs.	2
€/pcs.	€ 40,39



Pipe

Dim.	250 mm	500 mm	1000 mm	2000 mm	
Cod.	1-213X	1-513X	1-1013X	1-2013X	
Note	thk. 0,5 mm	thk. 0,5 mm	thk. 0,5 mm	thk. 0,5 mm	
Pcs.	4	4	4	4	
€/pcs.	€ 25,37	€ 30,71	€ 46,41	€ 85,60	



F/F sleeve

Dim.	200 mm
Cod.	1-1413X
Note	thk. 0,5 mm
Pcs.	4
€/pcs.	€ 29,26



M/F bend

Dim.	45°
Cod.	2-413X
Note	segment bend - thk. 0,5 mm
Pcs.	5
€/pcs.	€ 41,17



M/F bend

Dim.	90°
Cod.	2-913X
Note	segment bend - thk. 0,5 mm
Pcs.	4
€/pcs.	€ 52,22



T element

Dim.	h 330 mm
Cod.	3-1313TX
Note	thk. 0,5 mm
Pcs.	4
€/pcs.	€ 56,71



T element

Dim.	h 330 mm - reduced Ø 80
Cod.	3-131TX
Note	thk. 0,5 mm
Pcs.	4
€/pcs.	€ 56,71



Condensation drain

Dim.	3/4"
Cod.	4-13SX
Note	vertical - thk. 0,5 mm
Pcs.	4
€/pcs.	€ 39,50



CLOSE OUT SALE

Increasing adapter

Dim.	Ø 130 F - Ø 100 M
Cod.	8-1310X
Note	thk. 0,5 mm
Pcs.	1
€/pcs.	€ 54,57



CLOSE OUT SALE

Increasing adapter

Dim.	Ø 130 F - Ø 120 M
Cod.	8-1312X
Note	thk. 0,5 mm
Pcs.	1
€/pcs.	€ 54,57



Silicone seal

Dim.	20-130
Cod.	
Note	
Pcs.	10
€/pcs.	€ 2,45



Fastening ring

Dim.	
Cod.	9-13FX
Note	AISI 304 stainless steel
Pcs.	10
€/pcs.	€ 6,78



Wall bracket

Dim.	
Cod.	5-13X
Note	inox
Pcs.	10
€/pcs.	€ 15,13



Vertical flue terminal

Dim.	h 152 mm
Cod.	10-13VX
Note	female
Pcs.	1
€/pcs.	€ 39,06



Vertical flue terminal

Dim.	h 247 mm
Cod.	6-13CX
Note	male
Pcs.	2
€/pcs.	€ 46,18

SINGLE WALL ALUMINIUM

Available diametres

Ø 60÷130

Documentation



DoP

get.atimariani.it/dop/DOP10.pdf



Instruction manual

get.atimariani.it/man/MANUT-FUM-002.pdf



Catalogue section

get.atimariani.it/engcat/ALU-SW.pdf

Applications



**Indoor
installation**



**Conventional
devices**



**Air
ventilation**



Silicone seal compliant to
UNI EN 14241-1

RAL 9003
white aluminium

SINGLE WALL ALUMINIUM

METALLIC

Product designation according to UNI EN 1856-1: 2009

Aluminium single wall.						
Temperature	Pressure	Condensate	Corrosion	Flue liner material specification	Sootfire	Min. distance to combustible material
T200 max 200 °C	P1 200 Pa	W Wet utilization	Vm Corrosion class	L11100 Aluminium 1.0 mm	0 No resistance (with seal)	60 60 mm
T200 max 200 °C	P1 200 Pa	W Wet utilization	V2 Corrosion class	L99150 Aluminium 1.5 mm	0 No resistance (with seal)	60 60 mm

Product designation according to UNI EN 1856-2: 2009

Aluminium single wall.						
Temperature	Pressure	Condensate	Corrosion	Flue liner material specification	Sootfire	Min. distance to combustible material
T200 max 200 °C	P1 200 Pa	W Wet utilization	Vm Corrosion class	L11100 Aluminium 1.0 mm	0 No resistance (with seal)	40M 40 mm
T200 max 200 °C	P1 200 Pa	W Wet utilization	V2 Corrosion class	L99150 Aluminium 1.5 mm	0 No resistance (with seal)	40M 40 mm



Pipe

Dim.	250 mm	500 mm	1000 mm	2000 mm	
Cod.	1-26AB	1-56AB	1-106AB	1-206AB	
Note	thk. 1 mm	thk. 1 mm	thk. 1 mm	thk. 1 mm	
Pcs.	9	9	9	6	
€/pcs.	€ 8,46	€ 11,07	€ 15,62	€ 30,05	



F/F sleeve

Dim.	150 mm
Cod.	1-146AB
Note	thk. 1 mm
Pcs.	6
€/pcs.	€ 11,66



M/F bend

Dim.	45°
Cod.	2-46PMF
Note	
Pcs.	12
€/pcs.	€ 16,64



M/F bend

Dim.	90°
Cod.	2-96PMF
Note	
Pcs.	12
€/pcs.	€ 16,87



F/F bend

Dim.	90°
Cod.	2-96PFF
Note	
Pcs.	12
€/pcs.	€ 18,83



Clamp with seal

Dim.	45 mm
Cod.	67-46
Note	
Pcs.	20
€/pcs.	€ 5,01



Clamp with seal

Dim.	75 mm
Cod.	67-76
Note	
Pcs.	20
€/pcs.	€ 6,91



Silicone seal

Dim.	
Cod.	20-60
Note	
Pcs.	10
€/pcs.	€ 1,27



Wall cover

Dim.	
Cod.	9-6
Note	metal
Pcs.	20
€/pcs.	€ 4,58



Wall cover

Dim.	
Cod.	9-66
Note	EPDM
Pcs.	20
€/pcs.	€ 4,37

**Wall bracket**

Dim.	
Cod.	14-60
Note	
Pcs.	10
€/pcs.	€ 5,85



Pipe

Dim.	250 mm	500 mm	1000 mm	2000 mm	
Cod.	1-28AB	1-58AB	1-108AB	1-208AB	
Note	thk. 1 mm	thk. 1 mm	thk. 1 mm	thk. 1 mm	
Pcs.	9	9	9	6	
€/pcs.	€ 10,54	€ 14,10	€ 18,83	€ 35,48	



F/F sleeve

Dim.	200 mm
Cod.	1-148ABB
Note	thk. 1 mm
Pcs.	6
€/pcs.	€ 12,13



M/F bend

Dim.	45°
Cod.	2-48PMF
Note	
Pcs.	12
€/pcs.	€ 13,29



M/F bend

Dim.	90°
Cod.	2-98SMF
Note	
Pcs.	12
€/pcs.	€ 13,63



CLOSE OUT SALE

F/F bend

Dim.	90°
Cod.	2-98SFF
Note	
Pcs.	12
€/pcs.	€ 16,76



T element

Dim.	
Cod.	13-80TAB
Note	
Pcs.	4
€/pcs.	€ 22,65



T element

Dim.	
Cod.	13-80SC
Note	with 1/2" condensation drain
Pcs.	2
€/pcs.	€ 24,15



Condensation drain

Dim.	1/2
Cod.	16-80AB
Note	vertical
Pcs.	10
€/pcs.	€ 11,77



Condensation drain

Dim.	3/8" plug
Cod.	16-540MF
Note	
Pcs.	6
€/pcs.	€ 26,00



Reducing adapter

Dim.	Ø 80 F - Ø 100 M
Cod.	8-810AB
Note	
Pcs.	10
€/pcs.	€ 13,63



Increasing adapter

Dim.	Ø 80 F - Ø 60 M
Cod.	8-86AB
Note	
Pcs.	10
€/pcs.	€ 14,21



Clamp with seal

Dim.	40 mm
Cod.	67-48
Note	
Pcs.	20
€/pcs.	€ 5,44



Clamp with seal

Dim.	75 mm
Cod.	67-78
Note	
Pcs.	20
€/pcs.	€ 7,75



Twin wall system

Dim.	Ø 80/80
Cod.	3-88A
Note	Biasi - Euroterm - Farel - Finterm - Hermann - Lamborghini - Radiant - Savio - Sime - Unical
Pcs.	1
€/pcs.	€ 31,90



Twin wall system

Dim.	Ø 80/80
Cod.	3-880
Note	Baxi
Pcs.	1
€/pcs.	€ 33,63



Adapter

Dim.	Ø 60-100 / Ø 80/80
Cod.	3-88B
Note	Baxi
Pcs.	1
€/pcs.	€ 44,03



CLOSE OUT SALE

Adapter

Dim.	Ø 60-100 / Ø 80/80
Cod.	3-88L
Note	Lamborghini
Pcs.	1
€/pcs.	€ 36,52



CLOSE OUT SALE

Adapter

Dim.	Ø 60-100 / Ø 80/80
Cod.	3-88R
Note	Ecoflam - Rhoss
Pcs.	1
€/pcs.	€ 47,84



Silicone seal

Dim.	
Cod.	20-80
Note	
Pcs.	10
€/pcs.	€ 1,44



Wall cover

Dim.	
Cod.	9-8
Note	metal
Pcs.	20
€/pcs.	€ 4,68



Wall bracket

Dim.	
Cod.	14-80
Note	
Pcs.	10
€/pcs.	€ 7,46



Pipe

Dim.	250 mm	500 mm	1000 mm	2000 mm	
Cod.	1-210AB	1-510AB	1-1010AB	1-2010AB	
Note	thk. 1 mm	thk. 1 mm	thk. 1 mm	thk. 1 mm	
Pcs.	9	9	9	4	
€/pcs.	€ 11,66	€ 17,22	€ 25,89	€ 46,46	



F/F sleeve

Dim.	200 mm
Cod.	1-1410AB
Note	thk. 1 mm
Pcs.	6
€/pcs.	€ 18,03



M/F bend

Dim.	45°
Cod.	2-410PMF
Note	
Pcs.	12
€/pcs.	€ 21,61



M/F bend

Dim.	90°
Cod.	2-910PMF
Note	
Pcs.	12
€/pcs.	€ 27,04



T element

Dim.	
Cod.	13-100XMF
Note	
Pcs.	2
€/pcs.	€ 52,24



Increasing adapter

Dim.	Ø 100 F - Ø 80 M
Cod.	8-108AB
Note	
Pcs.	10
€/pcs.	€ 15,62



Clamp with seal

Dim.	75 mm
Cod.	67-710
Note	
Pcs.	20
€/pcs.	€ 10,31



Silicone seal

Dim.	
Cod.	20-100
Note	
Pcs.	10
€/pcs.	€ 1,87



Wall cover

Dim.	
Cod.	9-10
Note	metal
Pcs.	20
€/pcs.	€ 6,21



Wall bracket

Dim.	
Cod.	14-100
Note	
Pcs.	10
€/pcs.	€ 8,88



Pipe

Dim.	250 mm	500 mm	1000 mm		
Cod.	1-213AB	1-513AB	1-1013AB		
Note	thk. 1 mm	thk. 1 mm	thk. 1 mm		
Pcs.	4	4	4		
€/pcs.	€ 15,73	€ 21,40	€ 33,63		



F/F sleeve

Dim.	200 mm
Cod.	1-1413AB
Note	thk. 1 mm
Pcs.	6
€/pcs.	€ 20,33



M/F bend

Dim.	45°
Cod.	2-413PMF
Note	segmented bend
Pcs.	6
€/pcs.	€ 34,43



M/F bend

Dim.	90°
Cod.	2-913PMF
Note	segmented bend
Pcs.	6
€/pcs.	€ 48,54



Silicone seal

Dim.	
Cod.	20-130
Note	
Pcs.	10
€/pcs.	€ 2,45



Wall cover

Dim.	
Cod.	9-13
Note	metal
Pcs.	1
€/pcs.	€ 6,93

CLOSE OUT SALE



Wall bracket

Dim.	
Cod.	14-130
Note	
Pcs.	10
€/pcs.	€ 11,56

ACCESSORIES



Flue sampling

Dim.	Ø 12
Cod.	67-10P
Note	
Pcs.	20
€/pcs.	€ 3,35

CONCENTRIC ALUMINIUM/ALUMINIUM

Available diametres

Ø 60/100

Documentation



DoP

get.atimariani.it/dop/DOP15.pdf



Instruction manual

get.atimariani.it/man/MANUT-FUM-009.pdf



Catalogue section

get.atimariani.it/engcat/ALU-ALU-CO.pdf

Applications



Indoor
installation



Conventional
devices

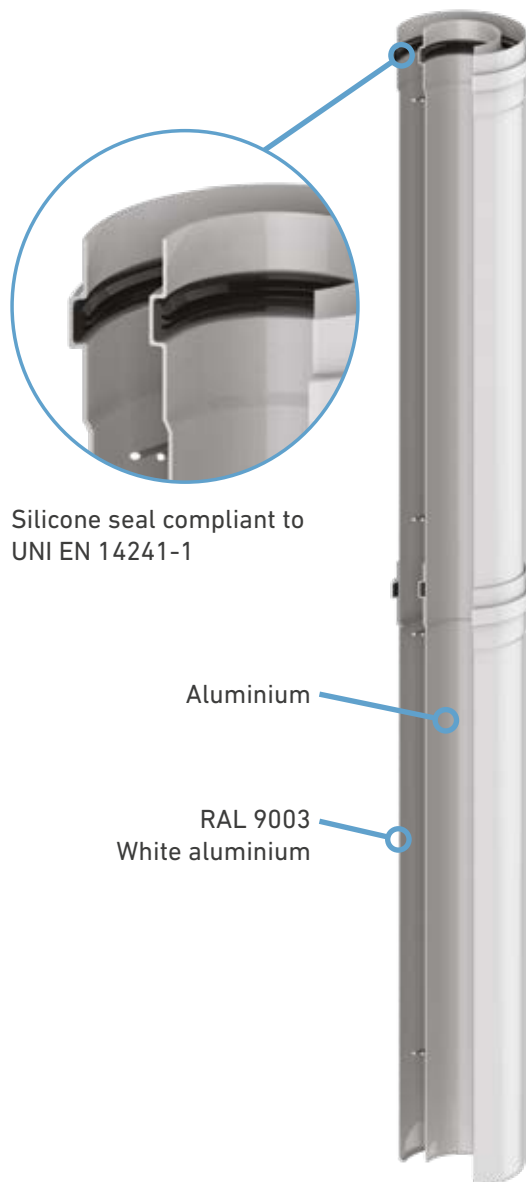

SINGLE WALL ALUMINIUM



Product designation according to UNI EN 14989-2: 2007

Aluminium concentric system.

Temperature	Pressure	Condensate	Corrosion	Flue liner material specification	Sootfire	Min. distance to combustible material
T200 max 200 °C	P1 200 Pa	W Wet utilization	Vm Corrosion class	L11100 Aluminium 1.0 mm	0 No resistance (with seal)	30 30 mm
T200 max 200 °C	P1 200 Pa	W Wet utilization	V2 Corrosion class	L99150 Aluminium 1.5 mm	0 No resistance (with seal)	30 30 mm



Extension

Dim.	500 mm	1000 mm	2000 mm		
Cod.	KKPC050	KKPC100	KKPC200		
Note					
Pcs.	1	1	1		
€/pcs.	€ 25,42	€ 35,25	€ 63,13		



Roof terminal

Dim.	h 1300 mm
Cod.	45-610M
Note	5° - 30° pitched roof
Pcs.	1
€/pcs.	€ 117,70



Brown tile

Dim.	500 x 500 mm
Cod.	5-TA
Note	5° - 30° pitched roof
Pcs.	1
€/pcs.	€ 38,41



Horizontal flue terminal

Dim.	1000 mm
Cod.	KXCC100
Note	with stainless steel terminal
Pcs.	1
€/pcs.	€ 51,88

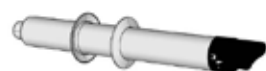

Horizontal flue terminal

Dim.	850 mm
Cod.	KKTAA610
Note	
Pcs.	1
€/pcs.	€ 45,19



M/F bend

Dim.	45°
Cod.	2-4610PMF
Note	
Pcs.	1
€/pcs.	€ 27,73



M/F bend

Dim.	90°
Cod.	2-9610PMF
Note	
Pcs.	1
€/pcs.	€ 29,59



Wall bracket

Dim.	14-100
Cod.	
Note	
Pcs.	10
€/pcs.	€ 8,88



Wall cover

Dim.	9-10
Cod.	
Note	metal
Pcs.	20
€/pcs.	€ 6,21



Wall cover

Dim.	9-107
Cod.	
Note	PP
Pcs.	20
€/pcs.	€ 5,74

DOUBLE WALL S. STEEL/ALUMINIUM

Available diametres

Ø 80/100

Documentation



DoP

get.atimariani.it/dop/DOP13.pdf



Instruction manual

get.atimariani.it/man/MANUT-FUM-004.pdf



Catalogue section

get.atimariani.it/engcat/INOX-ALU-DW.pdf



Applications



**Outdoor
installation**



**Condensing
devices**



**Conventional
devices**



**Pellet burning
stoves**



Product designation according to UNI EN 1856-1: 2009

Double wall.						
Temperature	Pressure	Condensate	Corrosion	Flue liner material specification	Sootfire	Min. distance to combustible material
T200 max 200 °C	P1 200 Pa	W Wet utilization	V2 Corrosion class	L50050 Stainless steel 316 L 0.5 mm	O No resistance (with seal)	50 50 mm
T250 max 250 °C	N1 40 Pa	D Dry utilization	V2 Corrosion class	L50050 Stainless steel 316 L 0.5 mm	G Resistant (without seal)	150 150 mm



Insulated pipe

Dim.	250 mm	500 mm	1000 mm	2000 mm	
Cod.	M6-80XAB	M6-850XAB	M6-810XAB	M6-820XAB	
Note	glass wool 6 mm	glass wool 6 mm	glass wool 6 mm	glass wool 6 mm	
Pcs.	1	1	1	1	
€/pcs.	€ 35,38	€ 49,76	€ 78,11	€ 146,59	



Vertical flue terminal

Dim.	h 150 mm
Cod.	M45-100XAB
Note	
Pcs.	1
€/pcs.	€ 46,97



Upper support

Dim.	
Cod.	5-100M
Note	
Pcs.	1
€/pcs.	€ 20,87



Brown tile

Dim.	500 x 500 mm
Cod.	5-TA
Note	5° - 30° pitched roof
Pcs.	1
€/pcs.	€ 38,41



Adjustable pipe

Dim.	Ø 100 - 500 / 850 mm
Cod.	WM6-10T
Note	Ø 80 internal not included
Pcs.	1
€/pcs.	€ 37,84



Insulated bend

Dim.	45°
Cod.	M7-410XAB
Note	6 mm glass wool insulation
Pcs.	1
€/pcs.	€ 69,55



Insulated T Element

Dim.	h 236 mm
Cod.	M13-810XAB
Note	6 mm glass wool insulation
Pcs.	1
€/pcs.	€ 108,07



Condensation drain with ring

Dim.	Ø 80 - 3/4"
Cod.	M16-80SC
Note	vertical
Pcs.	1
€/pcs.	€ 39,50



Wall support

Dim.	140 x 180 x 200 mm
Cod.	M15-810XAB
Note	
Pcs.	1
€/pcs.	€ 95,23



Transition double wall system

Dim.	Ø 80/100 - Ø 80
Cod.	WM6-80AD
Note	
Pcs.	1
€/pcs.	€ 25,26



Wall bracket

Dim.	
Cod.	M14-100
Note	
Pcs.	10
€/pcs.	€ 9,75



Fastening ring

Dim.	
Cod.	M9-10F
Note	
Pcs.	10
€/pcs.	€ 7,46

DOUBLE WALL STAINLESS STEEL/COPPER

Available diametres

Ø 80/100 - Ø 100/130

Documentation



DoP T200

get.atimariani.it/dop/DOP11.pdf



DoP T250

get.atimariani.it/dop/DOP12.pdf



Instruction manual

get.atimariani.it/man/MANUT-FUM-006.pdf



Catalogue section

get.atimariani.it/engcat/INOX-CO-DW.pdf

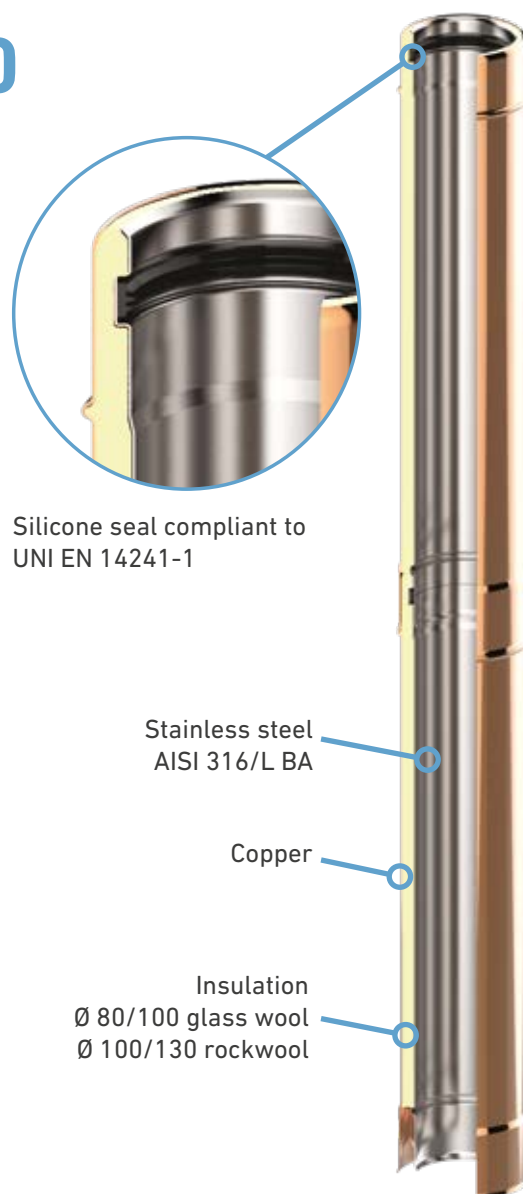

Silicone seal compliant to
UNI EN 14241-1

Stainless steel
AISI 316/L BA

Copper

Insulation
Ø 80/100 glass wool
Ø 100/130 rockwool

Applications



**Outdoor
installation**



**Condensing
devices**



**Conventional
devices**



**Pellet burning
stoves**



Product designation according to UNI EN 1856-1: 2009

Double wall.

Temperature	Pressure	Condensate	Corrosion	Flue liner material specification	Sootfire	Min. distance to combustible material
T200 max 200 °C	P1 200 Pa	W Wet utilization	V2 Corrosion class	L50050 Stainless steel 316 L 0.5 mm	O No resistance (with seal)	50 50 mm
T250 max 250 °C	N1 40 Pa	D Dry utilization	V2 Corrosion class	L50050 Stainless steel 316 L 0.5 mm	G Resistant (without seal)	150 150 mm



Insulated pipe

Dim.	250 mm	500 mm	1000 mm	2000 mm	
Cod.	6-80RB	6-850RB	6-810RB	6-820RB	
Note	glass wool 6 mm	glass wool 6 mm	glass wool 6 mm	glass wool 6 mm	
Pcs.	1	1	1	1	
€/pcs.	€ 53,39	€ 74,69	€ 115,03	€ 212,93	



Vertical flue terminal

Dim.	h 144 mm
Cod.	45-100RB
Note	
Pcs.	1
€/pcs.	€ 60,99



Upper support

Dim.	
Cod.	5-100M
Note	
Pcs.	1
€/pcs.	€ 20,87



Brown tile

Dim.	500 x 500 mm
Cod.	5-TA
Note	5° - 30° pitched roof
Pcs.	1
€/pcs.	€ 38,41



Adjustable pipe

Dim.	Ø 100 - 500 / 850 mm
Cod.	WR6-10T
Note	Ø 80 internal not included
Pcs.	1
€/pcs.	€ 44,94



Insulated bend

Dim.	45°
Cod.	7-410RB
Note	6 mm glass wool insulation
Pcs.	1
€/pcs.	€ 98,76



Insulated T Element

Dim.	h 236 mm
Cod.	13-810RB
Note	6 mm glass wool insulation
Pcs.	1
€/pcs.	€ 182,44



Condensation drain with ring

Dim.	Ø 80 - 3/4"
Cod.	16-810RB
Note	vertical
Pcs.	1
€/pcs.	€ 55,64



CLOSE OUT SALE

Wall support

Dim.	140 x 180 x 200 mm
Cod.	15-810RB
Note	
Pcs.	1
€/pcs.	€ 123,05



Transition double wall system

Dim.	Ø 80/100 - Ø 80
Cod.	WR6-80AD
Note	
Pcs.	1
€/pcs.	€ 34,03



Wall bracket

Dim.	
Cod.	14-100R
Note	
Pcs.	10
€/pcs.	€ 11,77



Fastening ring

Dim.	
Cod.	9-10FR
Note	
Pcs.	10
€/pcs.	€ 11,02



Insulated pipe

Dim.	250 mm	500 mm	1000 mm	2000 mm	
Cod.	6-103RB	6-1053RB	6-1013RB	6-1023RB	
Note	rock wool 14 mm	rock wool 14 mm	rock wool 14 mm	rock wool 14 mm	
Pcs.	1	1	1	1	
€/pcs.	€ 72,33	€ 94,80	€ 146,59	€ 283,55	



Vertical flue terminal

Dim.	h 220 mm
Cod.	45-1013RB
Note	
Pcs.	1
€/pcs.	€ 72,65



Upper support

Dim.	
Cod.	5-130R
Note	
Pcs.	1
€/pcs.	€ 28,89



Brown tile

Dim.	500 x 500 mm
Cod.	5-TA
Note	5° - 30° pitched roof
Pcs.	1
€/pcs.	€ 38,41



Insulated bend

Dim.	45°
Cod.	7-1013RB
Note	14 mm rock wool insulation
Pcs.	1
€/pcs.	€ 126,26



Insulated T Element

Dim.	h 265 mm
Cod.	13-1030RB
Note	14 mm rock wool insulation
Pcs.	1
€/pcs.	€ 224,70



Insulated T Element

Dim.	h 265 mm - reduced Ø 80
Cod.	13-1038RB
Note	14 mm rock wool insulation
Pcs.	1
€/pcs.	€ 215,07



Condensation drain with ring

Dim.	Ø 100 - 3/4"
Cod.	16-1013RB
Note	vertical
Pcs.	1
€/pcs.	€ 64,20



Wall support

Dim.	140 x 180 x 200 mm
Cod.	15-1013RB
Note	
Pcs.	1
€/pcs.	€ 113,96

CLOSE OUT SALE



Wall bracket

Dim.	
Cod.	14-130R
Note	
Pcs.	10
€/pcs.	€ 12,73

**Fastening ring**

Dim.	
Cod.	9-13FR
Note	
Pcs.	10
€/pcs.	€ 10,81

NOTES

T200-T250 FLUE SYSTEMS FOR PELLET STOVES

SINGLE WALL

224



prices.atimariani.it/ati



BLACK STAINLESS STEEL SINGLE WALL

224

Ø 80 - Ø 100 - Ø 120

DOUBLE WALL

232



prices.atimariani.it/ati



ST. STEEL/BLACK ALUMINIUM Ø 80/130

232



ST. STEEL/BLACK ST. STEEL Ø 100/150

235



ST. STEEL/BROWN ALUMINIUM Ø 80/100

238



ST. STEEL/COPPER Ø 80/100

241

ST. STEEL/COPPER Ø 100/130

244

SINGLE WALL STAINLESS STEEL AISI 316/L

Available diametres

Ø 80÷120

Documentation

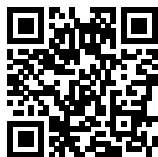

DoP T200

get.atimariani.it/dop/DOP08.pdf



DoP T250

get.atimariani.it/dop/DOP09.pdf



Instruction manual

get.atimariani.it/man/MANUT-FUM-003.pdf



Catalogue section

get.atimariani.it/engcat/INOX-BK-SW.pdf

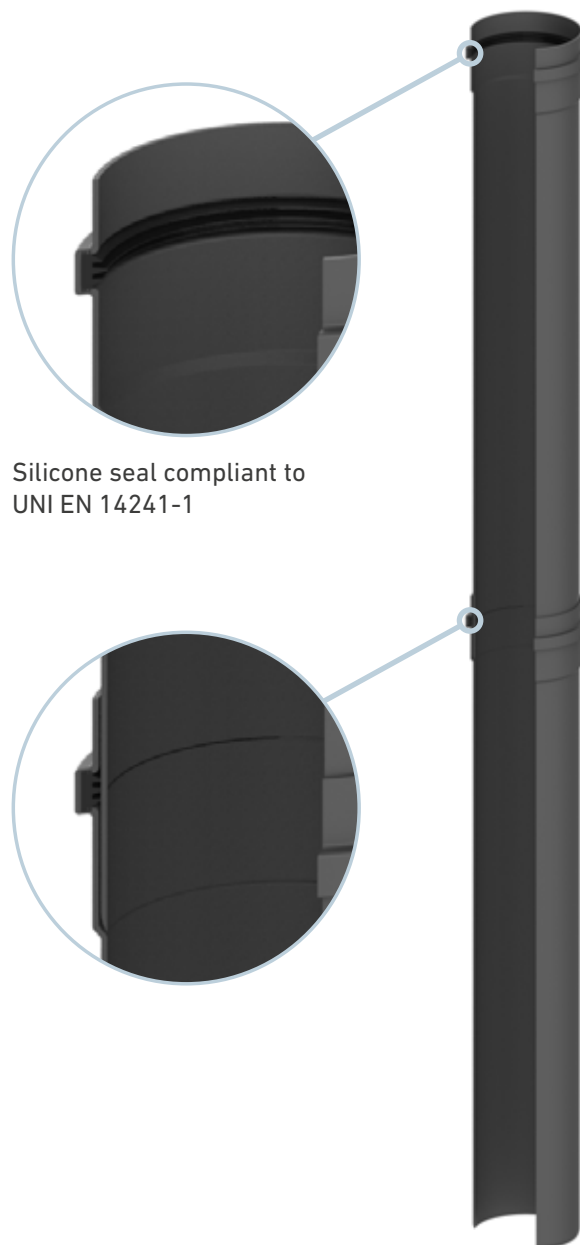

Silicone seal compliant to
UNI EN 14241-1

Applications



**Indoor
installation**



**Pellet burning
stoves**



Product designation according to UNI EN 1856-2: 2009

Stainless steel single wall.

Temperature	Pressure	Condensate	Corrosion	Flue liner material specification	Sootfire	Min. distance to combustible material
T250 max 250 °C	N1 40 Pa	D Dry utilization	V2 Corrosion class	L50050 Stainless steel 0.5 mm	G Resistant (without seal)	700M 700 mm
T250 max 250 °C	N1 40 Pa	D Dry utilization	V2 Corrosion class	L50080 Stainless steel 0.8 mm	G Resistant (without seal)	700M 700 mm



Product designation according to UNI EN 1856-2: 2009

Stainless steel single wall.

Temperature	Pressure	Condensate	Corrosion	Flue liner material specification	Sootfire	Min. distance to combustible material
T200 max 200 °C	P1 200 Pa	W Wet utilization	V2 Corrosion class	L50050 Stainless steel 0.5 mm	O No resistance (silicone seal)	40M 40 mm
T200 max 200 °C	P1 200 Pa	W Wet utilization	V2 Corrosion class	L50080 Stainless steel 0.8 mm	O No resistance (silicone seal)	40M 40 mm
T250 max 250 °C	P1 200 Pa	W Wet utilization	V2 Corrosion class	L50050 Stainless steel 0.5 mm	O No resistance (FKM seal)	70M 70 mm
T250 max 250 °C	P1 200 Pa	W Wet utilization	V2 Corrosion class	L50080 Stainless steel 0.8 mm	O No resistance (FKM seal)	70M 70 mm



Product designation according to UNI EN 1856-1: 2009

Stainless steel single wall.

Temperature	Pressure	Condensate	Corrosion	Flue liner material specification	Sootfire	Min. distance to combustible material
T200 max 200 °C	P1 200 Pa	W Wet utilization	V2 Corrosion class	L50050 Stainless steel 0.5 mm	O No resistance (silicone seal)	60 60 mm
T200 max 200 °C	P1 200 Pa	W Wet utilization	V2 Corrosion class	L50080 Stainless steel 0.8 mm	O No resistance (silicone seal)	60 60 mm
T250 max 250 °C	P1 200 Pa	W Wet utilization	V2 Corrosion class	L50050 Stainless steel 0.5 mm	O No resistance (FKM seal)	70 70 mm
T250 max 250 °C	P1 200 Pa	W Wet utilization	V2 Corrosion class	L50080 Stainless steel 0.8 mm	O No resistance (FKM seal)	70 70 mm



Pipe

Dim.	250 mm	500 mm	1000 mm	1500 mm	2000 mm
Cod.	NS1-28X	NS1-58X	NS1-108X	NS1-158X	NS1-208X
Note	thk. 0,5 mm	thk. 0,5 mm	thk. 0,5 mm	thk. 0,5 mm	thk. 0,5 mm
Pcs.	4	9	9	6	6
€/pcs.	€ 16,92	€ 20,59	€ 32,83	€ 47,40	€ 63,13



Adjustable pipe

Dim.	100 / 250 mm
Cod.	NS1-28XT
Note	thk. 0,5 mm
Pcs.	1
€/pcs.	€ 19,14



pipe with measuring point

Dim.	250 mm
Cod.	NS1-28XP
Note	thk. 0,5 mm
Pcs.	4
€/pcs.	€ 21,92



M/M sleeve

Dim.	100 mm
Cod.	NS1-18X
Note	thk. 0,5 mm
Pcs.	9
€/pcs.	€ 7,90



F/F sleeve

Dim.	120 mm
Cod.	NS1-148X
Note	thk. 0,5 mm
Pcs.	6
€/pcs.	€ 21,47



M/F bend

Dim.	45°
Cod.	NS2-48X
Note	segment bend - thk. 0,5 mm
Pcs.	6
€/pcs.	€ 22,26



M/F bend

Dim.	90°
Cod.	NS2-98X
Note	segment bend - thk. 0,5 mm
Pcs.	6
€/pcs.	€ 25,82



M/F bend

Dim.	90°
Cod.	NS2-98XIS
Note	with inspection plug
Pcs.	1
€/pcs.	€ 67,41



T element

Dim.	h 194 mm
Cod.	NS13-80XMF
Note	M/F - thk. 0,5 mm
Pcs.	4
€/pcs.	€ 36,72



T element

Dim.	h 194 mm
Cod.	NS13-80XFF
Note	F/F - thk. 0,5 mm
Pcs.	4
€/pcs.	€ 39,17



T element

Dim.	h 197 mm
Cod.	NS13-80XIS
Note	F/F - with inspection
Pcs.	1
€/pcs.	€ 60,99



Seal for inspection

Dim.	
Cod.	VNS20-IS
Note	FKM - T250
Pcs.	1
€/pcs.	€ 3,45



Plug

Dim.	
Cod.	NS12-80X
Note	
Pcs.	4
€/pcs.	€ 18,59



Condensation drain

Dim.	3/4"
Cod.	NS4-8SX
Note	vertical
Pcs.	4
€/pcs.	€ 21,47



Increasing adapter

Dim.	Ø 80 F - Ø 100 M
Cod.	NS8-108XMF
Note	
Pcs.	1
€/pcs.	€ 35,85



Silicone seal

Dim.	
Cod.	20-80
Note	
Pcs.	10
€/pcs.	€ 1,44



FKM seal

Dim.	
Cod.	VNS20-80
Note	FKM - T250
Pcs.	10
€/pcs.	€ 3,67



Wall cover through the wall

Dim.	Øi 80 - Øe 180
Cod.	NS9-828X
Note	l 250 mm - thk. 0,5 mm
Pcs.	1
€/pcs.	€ 34,39



Wall cover

Dim.	Øi 80 - Øe 140
Cod.	NS9-8
Note	metal
Pcs.	20
€/pcs.	€ 6,45



Wall cover

Dim.	Øi 80 - Øe 180
Cod.	NS9-8L
Note	metal
Pcs.	20
€/pcs.	€ 6,90



Wall cover

Dim.	Øi 80 - Øe 142
Cod.	NS9-86
Note	silicone
Pcs.	20
€/pcs.	€ 6,23



Fastening ring

Dim.	
Cod.	NS9-8F
Note	inox
Pcs.	10
€/pcs.	€ 7,23



Wall bracket

Dim.	
Cod.	NS14-80
Note	
Pcs.	10
€/pcs.	€ 8,90



Vertical flue terminal

Dim.	h 152
Cod.	NS6-8CX
Note	male
Pcs.	5
€/pcs.	€ 38,39



Horizontal flue terminal

Dim.	l 146 mm
Cod.	NS10-8SMX
Note	male
Pcs.	4
€/pcs.	€ 23,70



Horizontal flue terminal

Dim.	
Cod.	NS10-48XP
Note	inox - thk. 0,8 mm
Pcs.	6
€/pcs.	€ 42,84



Pipe

Dim.	250 mm	500 mm	1000 mm	1500 mm	
Cod.	NS1-210X	NS1-510X	NS1-1010X	NS1-1510X	
Note	thk. 0,5 mm	thk. 0,5 mm	thk. 0,5 mm	thk. 0,5 mm	
Pcs.	9	9	9	4	
€/pcs.	€ 20,69	€ 26,04	€ 40,17	€ 60,99	



M/M sleeve

Dim.	100 mm
Cod.	NS1-110X
Note	M/M - sp. 0,5 mm
Pcs.	4
€/pcs.	€ 10,34



F/F sleeve

Dim.	120 mm
Cod.	NS1-1410X
Note	F/F - thk. 0,5 mm
Pcs.	4
€/pcs.	€ 26,38

NEW



M/F Bend

Dim.	45°
Cod.	NS2-410X
Note	segment bend - Thk 0,5 mm
Pcs.	4
€/pcs.	€ 26,11



CLOSE OUT SALE

M/F bend

Dim.	90°
Cod.	NS2-910XP
Note	bended from pipe - thk. 0,8 mm
Pcs.	4
€/pcs.	€ 33,05

NEW



M/F Bend

Dim.	90°
Cod.	NS2-910X
Note	segment bend - Thk 0,5 mm
Pcs.	4
€/pcs.	€ 33,92

NEW



M/F bend

Dim.	90°
Cod.	NS2-910XIS
Note	with inspection plug
Pcs.	4
€/pcs.	€ 95,23



T element

Dim.	h 250 mm
Cod.	NS13-100XFF
Note	F/F - thk. 0,5 mm
Pcs.	4
€/pcs.	€ 42,39



T element

Dim.	h 250 mm - reduced Ø 80
Cod.	NS13-108XFF
Note	F/F - thk. 0,5 mm
Pcs.	4
€/pcs.	€ 42,39



Condensation drain

Dim.	3/4"
Cod.	NS4-10SX
Note	vertical
Pcs.	4
€/pcs.	€ 23,70



Increasing adapter

Dim.	Ø 100 F - Ø 80 M
Cod.	NS8-108X
Note	
Pcs.	1
€/pcs.	€ 36,50



Silicone seal

Dim.	
Cod.	20-100
Note	
Pcs.	10
€/pcs.	€ 1,87



FKM seal

Dim.	
Cod.	VNS20-100
Note	FKM - T250
Pcs.	10
€/pcs.	€ 4,77



Wall cover

Dim.	Øi 100 - Øe 180
Cod.	NS9-10
Note	metal
Pcs.	20
€/pcs.	€ 7,61



Wall cover

Dim.	Øi 100 - Øe 162
Cod.	NS9-106
Note	silicone
Pcs.	20
€/pcs.	€ 7,04



Fastening ring

Dim.	
Cod.	NS9-10F
Note	inox
Pcs.	10
€/pcs.	€ 7,61



Wall bracket

Dim.	
Cod.	NS14-100
Note	
Pcs.	10
€/pcs.	€ 10,34



Vertical flue terminal

Dim.	h 154 mm
Cod.	NS6-10CX
Note	male
Pcs.	3
€/pcs.	€ 40,72



Horizontal flue terminal

Dim.	l 143 mm
Cod.	NS10-10SMX
Note	male
Pcs.	3
€/pcs.	€ 25,82

**CLOSE OUT SALE****Pipe**

Dim.	250 mm	500 mm	1000 mm		
Cod.	NS1-212X	NS1-512X	NS1-1012X		
Note	thk. 0,5 mm	thk. 0,5 mm	thk. 0,5 mm		
Pcs.	4	4	4		
€/pcs.	€ 22,59	€ 27,82	€ 42,18		

**CLOSE OUT SALE****M/F bend**

Dim.	45°
Cod.	NS2-412XP
Note	bended from pipe - thk. 0,8 mm
Pcs.	4
€/pcs.	€ 27,82

**CLOSE OUT SALE****M/F bend**

Dim.	90°
Cod.	NS2-912XP
Note	bended from pipe - thk. 0,8 mm
Pcs.	4
€/pcs.	€ 39,40

**CLOSE OUT SALE****T element**

Dim.	h 250 mm
Cod.	NS13-120XFF
Note	F/F - thk. 0,5 mm
Pcs.	4
€/pcs.	€ 46,74

**CLOSE OUT SALE****Condensation drain**

Dim.	3/4
Cod.	NS4-12SX
Note	vertical
Pcs.	1
€/pcs.	€ 29,26

**Silicone seal**

Dim.	
Cod.	20-120
Note	
Pcs.	10
€/pcs.	€ 2,56

**CLOSE OUT SALE****Fastening ring**

Dim.	
Cod.	NS9-12F
Note	inox
Pcs.	10
€/pcs.	€ 7,90

**CLOSE OUT SALE****Wall bracket**

Dim.	
Cod.	NS14-120
Note	
Pcs.	10
€/pcs.	€ 11,68

**CLOSE OUT SALE****Vertical flue terminal**

Dim.	h 196 mm
Cod.	NS6-12CX
Note	male
Pcs.	2
€/pcs.	€ 42,39

DOUBLE WALL STAINLESS STEEL/ALUMINIUM

Available diametres

Ø 80/130

Documentation



DoP T200

get.atimariani.it/dop/DOP13.pdf



DoP T250

get.atimariani.it/dop/DOP14.pdf



Instruction manual

get.atimariani.it/man/MANUT-FUM-005.pdf



Catalogue section

get.atimariani.it/engcat/INOX-ALU-BK-DW.pdf

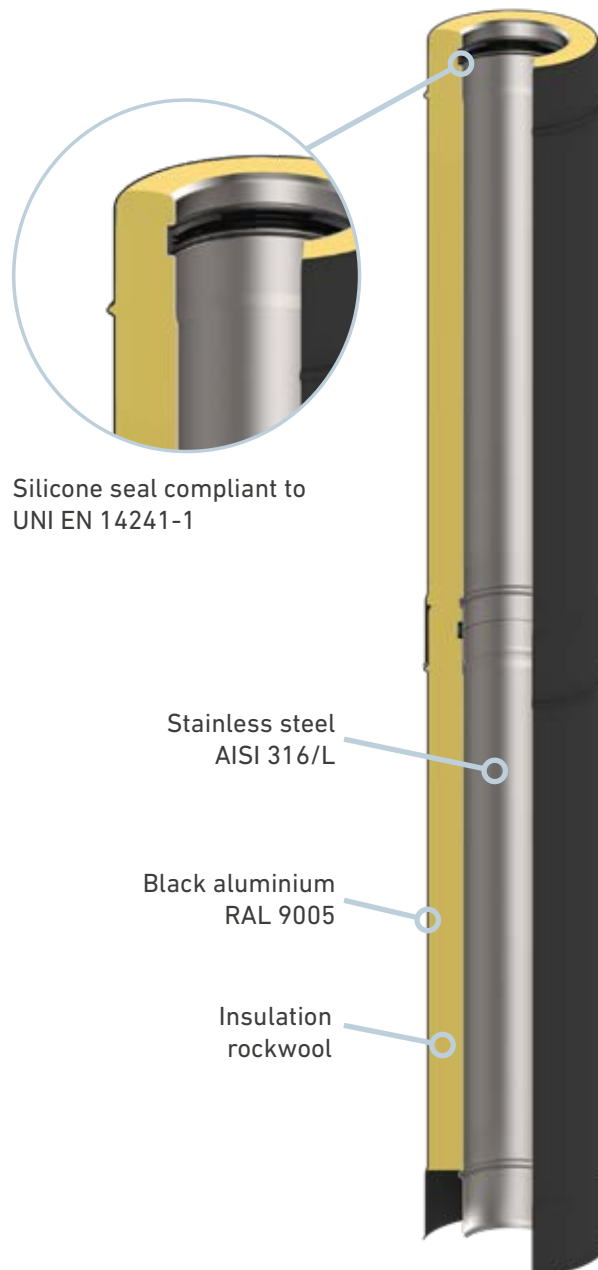

Applications



**Outdoor
installation**



**Pellet burning
stoves**



Product designation according to UNI EN 1856-1: 2009

Double wall.

Temperature	Pressure	Condensate	Corrosion	Flue liner material specification	Sootfire	Min. distance to combustible material
T200 max 200 °C	P1 200 Pa	W Wet utilization	V2 Corrosion class	L50050 Stainless steel AISI 316 L 0.5 mm	O No resistance (silicone seal)	50 50 mm
T250 max 250 °C	P1 200 Pa	W Wet utilization	V2 Corrosion class	L50050 Stainless steel AISI 316 L 0.5 mm	O No resistance (FKM seal)	70 70 mm
T250 max 250 °C	N1 40 Pa	D Dry utilization	V2 Corrosion class	L50050 Stainless steel AISI 316 L 0.8 mm	G Resistant (without seal)	150 150 mm



Insulated pipe

Dim.	250 mm	500 mm	1000 mm	2000 mm	
Cod.	N6-83XAB	N6-853XAB	N6-813XAB	N6-823XAB	
Note	rock wool 25 mm	rock wool 25 mm	rock wool 25 mm	rock wool 25 mm	
Pcs.	1	1	1	1	
€/pcs.	€ 42,29	€ 58,85	€ 93,09	€ 171,20	



Vertical flue terminal

Dim.	h.165 mm
Cod.	N45-130XAB
Note	
Pcs.	1
€/pcs.	€ 49,76



Roof terminal

Dim.	h.1075 mm
Cod.	N45-813XAB
Note	
Pcs.	1
€/pcs.	€ 127,33



Black tile

Dim.	500 x 500 mm
Cod.	N5-TA
Note	5° - 30° pitched roof
Pcs.	1
€/pcs.	€ 35,95



Black tile

Dim.	450 x 450 mm
Cod.	N5-TA50
Note	25° - 50° pitched roof
Pcs.	1
€/pcs.	€ 52,43



Insulated bend

Dim.	45°
Cod.	N7-413XAB
Note	rock wool 25 mm
Pcs.	1
€/pcs.	€ 74,90



Insulated T Element

Dim.	
Cod.	N13-813XAB
Note	rock wool 25 mm
Pcs.	1
€/pcs.	€ 125,19



Condensation drain with ring

Dim.	3/4"
Cod.	N4-83XAB
Note	vertical
Pcs.	1
€/pcs.	€ 35,16



Wall support

Dim.	140 x 180 x 200 mm
Cod.	N15-SUP
Note	
Pcs.	1
€/pcs.	€ 95,23



Transition double wall system

Dim.	Ø 80 - Ø 80/130
Cod.	N6-83AD
Note	
Pcs.	1
€/pcs.	€ 26,26



Wall cover

Dim.	Øi 136 - Øe 220
Cod.	N9-13
Note	metal
Pcs.	1
€/pcs.	€ 16,03



Wall Cover

Dim.	Øi 130 - Øe 210
Cod.	N9-136
Note	silicone
Pcs.	20
€/pcs.	€ 13,48



Fastening ring

Dim.	
Cod.	N9-13F
Note	inox
Pcs.	10
€/pcs.	€ 8,71



Wall bracket

Dim.	
Cod.	N14-COL130
Note	inox
Pcs.	1
€/pcs.	€ 26,81



Extension for bracket

Dim.	l 200
Cod.	N14-STAF20
Note	inox
Pcs.	1
€/pcs.	€ 20,36



Storm collar

Dim.	h 100
Cod.	N45-130X
Note	inox
Pcs.	1
€/pcs.	€ 27,93

DOUBLE WALL S. STEEL/BLACK S. STEEL

Available diametres

Ø 100/150

Documentation



DoP

get.atimariani.it/dop/DOP26.pdf



Instruction manual

get.atimariani.it/man/MANUT-FUM-011.pdf



Catalogue section

get.atimariani.it/engcat/INOX-INOX-BK-DW.pdf

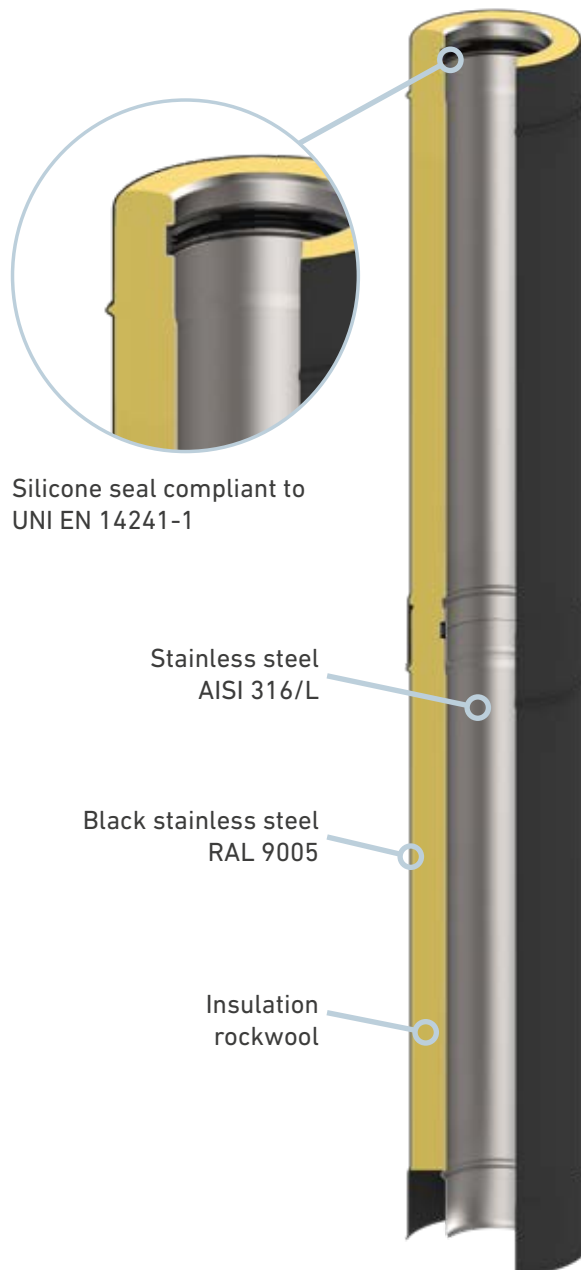

Silicone seal compliant to
UNI EN 14241-1

Stainless steel
AISI 316/L

Black stainless steel
RAL 9005

Insulation
rockwool

Applications



**Outdoor
installation**



**Pellet burning
stoves**



Product designation according to UNI EN 1856-1: 2009

Double wall.

Temperature	Pressure	Condensate	Corrosion	Flue liner material specification	Sootfire	Min. distance to combustible material
T200 max 200 °C	P1 200 Pa	W Wet utilization	V2 Corrosion class	L50050 Stainless steel AISI 316 L 0.5 mm	O No resistance (silicone seal)	150M 150 mm
T250 max 250 °C	N1 40 Pa	D Dry utilization	V2 Corrosion class	L50050 Stainless steel AISI 316 L 0.5 mm	G Resistant (without seal)	150M 150 mm



Insulated pipe

Dim.	250 mm	500 mm	1000 mm		
Cod.	N6-101502X	N6-101505X	N6-101510X		
Note	rock wool 25 mm	rock wool 25 mm	rock wool 25 mm		
Pcs.	1	1	1		
€/pcs.	€ 56,71	€ 77,04	€ 121,98		



Vertical flue terminal

Dim.	h 220 mm
Cod.	N45-10151X
Note	
Pcs.	1
€/pcs.	€ 105,93



Black tile

Dim.	450 x 450 mm
Cod.	N5-T15X
Note	5° - 45° pitched roof
Pcs.	1
€/pcs.	€ 87,74



Insulated bend

Dim.	45°
Cod.	N7-101545X
Note	rock wool 25 mm
Pcs.	1
€/pcs.	€ 98,44



Insulated T Element

Dim.	with inspection plug
Cod.	N13-10151X
Note	rock wool 25 mm
Pcs.	1
€/pcs.	€ 182,97



Insulated T Element

Dim.	45°
Cod.	N13-10154X
Note	rock wool 25 mm
Pcs.	1
€/pcs.	€ 174,41



Insulated T Element

Dim.	90°
Cod.	N13-10159X
Note	rock wool 25 mm
Pcs.	1
€/pcs.	€ 163,71



Condensation drain with ring

Dim.	
Cod.	N4-101501X
Note	rock wool 25 mm
Pcs.	1
€/pcs.	€ 48,30



Wall support

Dim.	
Cod.	N15-10151X
Note	rock wool 25 mm
Pcs.	1
€/pcs.	€ 149,80



Transition

Dim.	Ø 150 - Ø 100
Cod.	N6-1015AD
Note	
Pcs.	1
€/pcs.	€ 34,50



Wall cover

Dim.	250 mm
Cod.	N9-15
Note	
Pcs.	1
€/pcs.	€ 18,59



Wall cover

Dim.	Øi 150 - Øe 230
Cod.	N9-156
Note	silicone
Pcs.	20
€/pcs.	€ 16,48



Fastening ring

Dim.	Ø150
Cod.	N9-15F
Note	inox
Pcs.	1
€/pcs.	€ 13,13



Wall bracket

Dim.	Ø150
Cod.	N14-COL150
Note	inox
Pcs.	1
€/pcs.	€ 34,72

DOUBLE WALL S. STEEL/ALUMINIUM

Available diametres

Ø 80/100

Documentation



DoP

get.atimariani.it/dop/DOP13.pdf



Instruction manual

get.atimariani.it/man/MANUT-FUM-004.pdf



Catalogue section

get.atimariani.it/engcat/INOX-ALU-DW.pdf



Applications



Outdoor installation



Condensing devices



Conventional devices



Pellet burning stoves



Product designation according to UNI EN 1856-1: 2009

Double wall.

Temperature	Pressure	Condensate	Corrosion	Flue liner material specification	Sootfire	Min. distance to combustible material
T200 max 200 °C	P1 200 Pa	W Wet utilization	V2 Corrosion class	L50050 Stainless steel 316 L 0.5 mm	O No resistance (with seal)	50 50 mm
T250 max 250 °C	N1 40 Pa	D Dry utilization	V2 Corrosion class	L50050 Stainless steel 316 L 0.5 mm	G Resistant (without seal)	150 150 mm



Insulated pipe

Dim.	250 mm	500 mm	1000 mm	2000 mm	
Cod.	M6-80XAB	M6-850XAB	M6-810XAB	M6-820XAB	
Note	glass wool 6 mm	glass wool 6 mm	glass wool 6 mm	glass wool 6 mm	
Pcs.	1	1	1	1	
€/pcs.	€ 35,38	€ 49,76	€ 78,11	€ 146,59	



Vertical flue terminal

Dim.	h 150 mm
Cod.	M45-100XAB
Note	
Pcs.	1
€/pcs.	€ 46,97



Upper support

Dim.	
Cod.	5-100M
Note	
Pcs.	1
€/pcs.	€ 20,87



Brown tile

Dim.	500 x 500 mm
Cod.	5-TA
Note	5° - 30° pitched roof
Pcs.	1
€/pcs.	€ 38,41



Adjustable pipe

Dim.	Ø 100 - 500 / 850 mm
Cod.	WM6-10T
Note	Ø 80 internal not included
Pcs.	1
€/pcs.	€ 37,84



Insulated bend

Dim.	45°
Cod.	M7-410XAB
Note	6 mm glass wool insulation
Pcs.	1
€/pcs.	€ 69,55



Insulated T Element

Dim.	h 236 mm
Cod.	M13-810XAB
Note	6 mm glass wool insulation
Pcs.	1
€/pcs.	€ 108,07



Condensation drain with ring

Dim.	Ø 80 - 3/4"
Cod.	M16-80SC
Note	vertical
Pcs.	1
€/pcs.	€ 39,50



Wall support

Dim.	140 x 180 x 200 mm
Cod.	M15-810XAB
Note	
Pcs.	1
€/pcs.	€ 95,23



Transition double wall system

Dim.	Ø 80/100 - Ø 80
Cod.	WM6-80AD
Note	
Pcs.	1
€/pcs.	€ 25,26



Wall bracket

Dim.	
Cod.	M14-100
Note	
Pcs.	10
€/pcs.	€ 9,75



Fastening ring

Dim.	
Cod.	M9-10F
Note	
Pcs.	10
€/pcs.	€ 7,46

DOUBLE WALL STAINLESS STEEL/COPPER

Available diametres

Ø 80/100 - Ø 100/130

Documentation

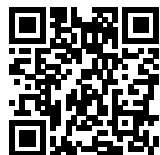

DoP T200

get.atimariani.it/dop/DOP11.pdf



DoP T250

get.atimariani.it/dop/DOP12.pdf



Instruction manual

get.atimariani.it/man/MANUT-FUM-006.pdf



Catalogue section

get.atimariani.it/engcat/INOX-CO-DW.pdf

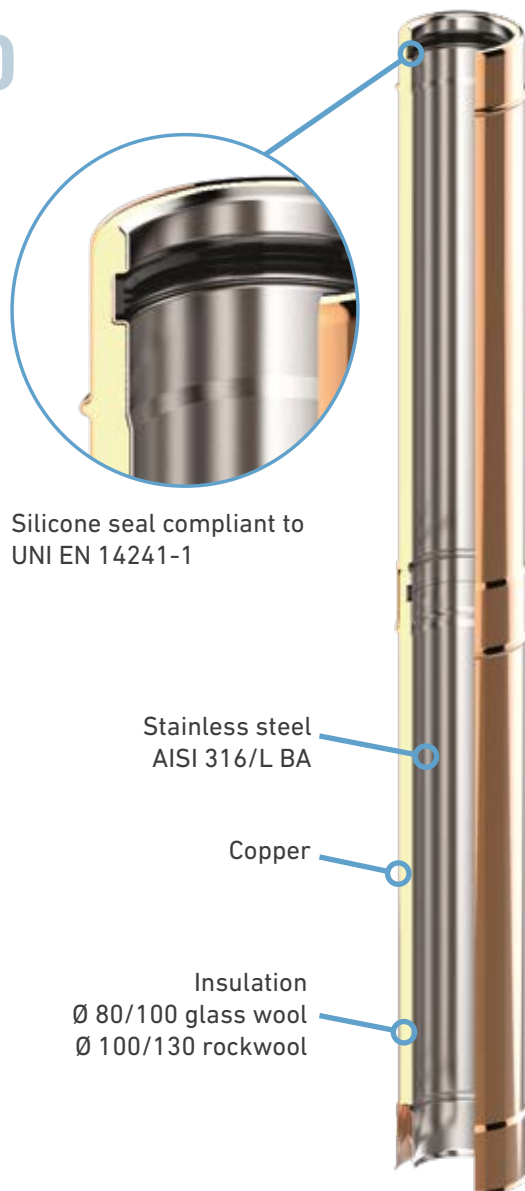

Applications



**Outdoor
installation**



**Condensing
devices**



**Conventional
devices**



**Pellet burning
stoves**



Product designation according to UNI EN 1856-1: 2009

Double wall.						
Temperature	Pressure	Condensate	Corrosion	Flue liner material specification	Sootfire	Min. distance to combustible material
T200 max 200 °C	P1 200 Pa	W Wet utilization	V2 Corrosion class	L50050 Stainless steel 316 L 0.5 mm	O No resistance (with seal)	50 50 mm
T250 max 250 °C	N1 40 Pa	D Dry utilization	V2 Corrosion class	L50050 Stainless steel 316 L 0.5 mm	G Resistant (without seal)	150 150 mm



Insulated pipe

Dim.	250 mm	500 mm	1000 mm	2000 mm	
Cod.	6-80RB	6-850RB	6-810RB	6-820RB	
Note	glass wool 6 mm	glass wool 6 mm	glass wool 6 mm	glass wool 6 mm	
Pcs.	1	1	1	1	
€/pcs.	€ 53,39	€ 74,69	€ 115,03	€ 212,93	



Vertical flue terminal

Dim.	h 144 mm
Cod.	45-100RB
Note	
Pcs.	1
€/pcs.	€ 60,99



Upper support

Dim.	
Cod.	5-100M
Note	
Pcs.	1
€/pcs.	€ 20,87



Brown tile

Dim.	500 x 500 mm
Cod.	5-TA
Note	5° - 30° pitched roof
Pcs.	1
€/pcs.	€ 38,41



Adjustable pipe

Dim.	Ø 100 - 500 / 850 mm
Cod.	WR6-10T
Note	Ø 80 internal not included
Pcs.	1
€/pcs.	€ 44,94



Insulated bend

Dim.	45°
Cod.	7-410RB
Note	6 mm glass wool insulation
Pcs.	1
€/pcs.	€ 98,76



Insulated T Element

Dim.	h 236 mm
Cod.	13-810RB
Note	6 mm glass wool insulation
Pcs.	1
€/pcs.	€ 182,44



Condensation drain with ring

Dim.	Ø 80 - 3/4"
Cod.	16-810RB
Note	vertical
Pcs.	1
€/pcs.	€ 55,64



Wall support

Dim.	140 x 180 x 200 mm
Cod.	15-810RB
Note	
Pcs.	1
€/pcs.	€ 123,05



Transition double wall system

Dim.	Ø 80/100 - Ø 80
Cod.	WR6-80AD
Note	
Pcs.	1
€/pcs.	€ 34,03



Wall bracket

Dim.	
Cod.	14-100R
Note	
Pcs.	10
€/pcs.	€ 11,77



Fastening ring

Dim.	
Cod.	9-10FR
Note	
Pcs.	10
€/pcs.	€ 11,02



Insulated pipe

Dim.	250 mm	500 mm	1000 mm	2000 mm	
Cod.	6-103RB	6-1053RB	6-1013RB	6-1023RB	
Note	rock wool 14 mm	rock wool 14 mm	rock wool 14 mm	rock wool 14 mm	
Pcs.	1	1	1	1	
€/pcs.	€ 72,33	€ 94,80	€ 146,59	€ 283,55	



Vertical flue terminal

Dim.	h 220 mm
Cod.	45-1013RB
Note	
Pcs.	1
€/pcs.	€ 72,65



Upper support

Dim.	
Cod.	5-130R
Note	
Pcs.	1
€/pcs.	€ 28,89



Brown tile

Dim.	500 x 500 mm
Cod.	5-TA
Note	5° - 30° pitched roof
Pcs.	1
€/pcs.	€ 38,41



Insulated bend

Dim.	45°
Cod.	7-1013RB
Note	14 mm rock wool insulation
Pcs.	1
€/pcs.	€ 126,26



Insulated T Element

Dim.	h 265 mm
Cod.	13-1030RB
Note	14 mm rock wool insulation
Pcs.	1
€/pcs.	€ 224,70



Insulated T Element

Dim.	h 265 mm - reduced Ø 80
Cod.	13-1038RB
Note	14 mm rock wool insulation
Pcs.	1
€/pcs.	€ 215,07



Condensation drain with ring

Dim.	Ø 100 - 3/4"
Cod.	16-1013RB
Note	vertical
Pcs.	1
€/pcs.	€ 64,20



Wall support

Dim.	140 x 180 x 200 mm
Cod.	15-1013RB
Note	
Pcs.	1
€/pcs.	€ 113,96



Wall bracket

Dim.	
Cod.	14-130R
Note	
Pcs.	10
€/pcs.	€ 12,73



Fastening ring

Dim.	
Cod.	9-13FR
Note	
Pcs.	10
€/pcs.	€ 10,81

NOTES

NOTES

NOTES

NOTES

NOTES

NOTES

NOTES

NOTES

NOTES

NOTES

GENERAL TERMS AND CONDITIONS OF SALES

The following terms of sale and delivery are totally accepted without reserve at the placing of the order and they cancel any other previous terms.

1. All specifications contained in the catalogue, the pictures and drawings shall be deemed to be merely approximative and they do not commit the manufacturer to a faithful execution of all details. The manufacturer reserves the right to make any changes in the products that the experience and the technical developments may suggest.
2. No changes to the order are allowed once the production cycle has begun.
3. All orders are "subject to the house approval" and all our quotations are not binding and sale excepted.
4. Our prices are subject to changes at any time, with no obligation to give prior notice, on the ground of increases in the cost of raw materials, labour or anything else involved in the production cycle of the goods and in any case they are not binding unless confirmed by ATI DI MARIANI SRL.
5. All claims for obvious defect of the products, which are not related to transport, or for non conformity to the order placed, shall be made in writing and sent by registered letter within eight days from the date of the receipt of the goods. After this term no claim will be accepted. The goods considered to be defective shall be returned to our warehouse, upon our authorisation, free of all transport costs.
6. In the event of damage or shortages, the purchaser shall issue due reservations to the carrier on the delivery note at the time of delivery.
7. The goods shall always be delivered ex our factory. If, because of special agreements, the delivery is carriage free, the goods shall in any case be considered as delivered on lorry but not unloaded: therefore, all costs and risks deriving from the unloading are at the purchaser's charge. The goods always travel at the purchaser's risk, even if sold ex destination.
8. In the event of delay in the delivery for reasons that are independent from ATI's will, the purchaser shall be entitled neither to demand compensations of any kind, nor to cancel or change the order.
9. In the event any of the above terms is not fulfilled by the purchaser and, in particular, in case of delay in payments or failure to pay one or more instalments, the vendor shall be entitled to take legal action and to terminate the agreement with no obligation to any other supply in process. Any possible claim does not entitle the purchaser to delay payments.
10. The goods shall be returned to ATI, only in special cases and when authorised by ATI, always free of all transport costs provided that they have not been used and are in perfect conditions.
11. In the event of sales outside Italy, this agreement will be governed by the Italian law.
12. If any dispute should arise between the parties, the Forlì Court shall have the sole jurisdiction thereover.

**Attention: things to be done
before signing the delivery note**

1. **Check the quantity of parcels received: it has to correspond to the quantity stated on the delivery note.**
2. **Check the labels on the parcels: they have to state the correct delivery address.**
3. **Check the condition of the parcels: they have to be neither damaged, nor tampered.**
4. **If something anomalous is found, sign the delivery note with RESERVATION and specify the faultiness (i.e. reservation for missing parcel, for damaged box, etc.)**

N.B. Making the reservation is a right enacted by the Civil Code (art. 1698). Generic reservations have no legal recognition (i.e. we reserve the right to check the parcels, etc.); therefore making the reservation in front of the courier, specifying the exact faultiness, is essential.





ATI DI MARIANI SRL

UNIPERSONALE

Via E. Mattei, 461
zona Industriale n° 4 Torre del Moro
47522 Cesena (FC) - Italia

Tel.: +39 0547 609711
Web: www.atimariani.it
Email: info@atimariani.it

GPS coordinates 44°9'34.79"N 12°12'42.19"E



The manufacturer assumes no responsibility for any errors or inaccuracies in the content of this price list. ATI reserves the right to make changes to its products, at any time and without notice, changes deemed appropriate for technical improvements or commercial needs, in the constant pursuit of quality improvement. Drawings and photos relating to the products are not contractual.