



# PRICE LIST MARCH-2026

**WATER HEATERS  
AND FLUE SYSTEMS**

| Reality  
that looks far ahead





# Interactive price list

## An important news!

In this edition of the catalogue, ATI has included QR Codes that allow you to look up the prices of our products in an online price list that is always updated and easily accessible.

Unfortunately, the trend in the cost of raw materials has made it difficult to communicate stable prices in the printed price list. We hope to do something pleasant by adding this online tool to the catalogue.

## How does it work ?

Within the section indexes of the catalogue there are QR Codes: by framing them with the smartphone you will be taken directly to the price list of the desired section of the catalogue. The page contains a quick search function on all the codes present in the price list with a constantly updated quotation. Alternatively, you can access the service from your computer by typing directly into the browser **<https://prices.atimariani.it>**





## **GAS GENERATORS FOR DHW**

- Condensation
- Forced draft sealed chamber
- Natural draft open chamber

4

6  
24  
50



## **BOILERS FOR HEAT PUMPS**

- AC200A1
- AC200A2
- AC300A1
- AC300A2

60

62  
64  
66  
68



## **SOLAR THERMAL PANELS**

- Hydrosol
- Discosol
- Discoterm
- Solar collectors

74

76  
82  
84  
90



## **SHOWERS**

- Solar showers
- Traditional showers

96

98  
108



## **T120 POLYPROPYLENE FLUE SYSTEMS**

- Single wall
- Concentric
- Double wall

122

124  
159  
177



## **T200 METALLIC**

- Single wall
- Concentric
- Double wall

188

190  
211  
213



## **T200-T250 FOR PELLET STOVES**

- Single wall
- Double wall

222

224  
233

## INNOVATION AND PASSION SINCE 1973

ATI MARIANI – THERMO GROUP was founded in 1973 in Cesena thanks to the initiative of Mario Mariani, who turned his experience in the plumbing and heating sector and his passion for innovation into a dynamic and creative company. Over time, the business has stood out for the production of innovative, patented plumbing and heating solutions, becoming a benchmark at an international level as well. Built on strong family foundations, ATI fosters a stable work environment based on shared values that guide the entire organization.

Core values of the Group:

- 100% Made in Italy quality – all production is carried out in Cesena.
- Flexibility – in-house design and manufacturing allow for a rapid response to market and customer needs.
- Simplicity – products that are easy to install, use, and maintain.
- Reliability – long service life and reduced maintenance requirements thanks to careful production processes and high-quality materials.

## QUALITY AND CERTIFICATION

In 1998, ATI achieves the quality system certification, in accordance with ISO 9001 international standards. An important attainment that puts our company in a position of competitiveness towards the main and most reliable operators of this specific market field, both in Italy and abroad.

ATI operates in compliance with the following construction quality standards, specifically:

- 2014/35/UE - Low Voltage Directive
- 2014/30/UE - Electromagnetic Compatibility Directive
- 2016/426 (GAR) - European regulation
- ERP ecolabeling
- UNI EN 14471 / EN 1856-1 / EN 1856-2 / UNI EN 14989-2 EC Certificates



## RESEARCH AND DEVELOPMENT

Looking forward over ATI's 40 years a word can define our path: progress. ATI is a constantly evolving reality. Growing production trends, projects in progress, new patents, fuel our team passion, curiosity and resourcefulness, projecting the company, every day, towards the future.

## PRODUCTION

The production process is carried out utterly realized on Ati's plants. This allows the maximum supervision on the whole productive cycle and therefore guarantee the elevate quality standards. A close attention is paid to the selection of raw materials, as the quality of the finished product depends on the condition of all the elements that forms the production process. Each supply is submitted to severe inspections and if the goods do not respect the specific quality standards will be rejected.







Company video

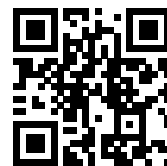

## COMPANY PROFILE

The company runs with 70 employees splitted all over the production site, with a total area of 38,000 m<sup>2</sup> of which 15,000 m<sup>2</sup> are covered, located in Cesena, in the Forlì-Cesena district, Italy.



Employees



Associates



Countries  
we export to



of Export



DHW sector  
products



Flue systems  
sector products



# GAS FIRED WATER HEATERS

## CONDENSING

4



prices.atimariani.it/ati



**FLOOR-STANDING – 49 KW OUTPUT**  
HYDRODENS

6



**FLOOR-STANDING – 24.5 KW OUTPUT**  
WHC400  
WHC500  
WHC700  
WHC900

12

## SEALED-CHAMBER WITH FORCED DRAUGHT

24



prices.atimariani.it/ati



**WALL-MOUNTED – 5 KW OUTPUT**  
SX080  
SX120

24



**FLOOR-STANDING – 13 KW TO 23 KW OUTPUT**  
SX160  
SX220  
SX300  
SX400  
SX600  
SX800

32

## OPEN-CHAMBER WITH NATURAL DRAUGHT

50



prices.atimariani.it/ati



**FLOOR-STANDING – 23 KW TO 28 KW OUTPUT**  
TX220  
TX300  
TX400  
TX600  
TX800

50

Condensing gas fired storage water heater

# HYDRODENS



Product  
details



Video



ErP  
Ready



Low  
Emissions



Premix  
Burner

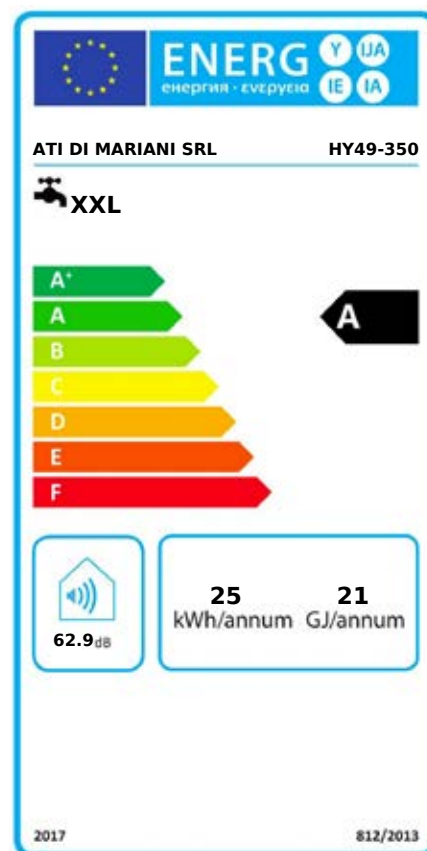

Exhaust kit  
from page. 8

Code **HY49-350**  
Price **€ 7.460,00**

## Main characteristics

- Internal glazing
- Closed-cell polyurethane foam insulation
- Electronic ignition
- Impressed current cathodic protective system
- Natural gas up to 20% hydrogen approved
- Low NOx emissions premix burner (<40 mg/kwh)
- Weekly programming
- Anti-legionella function
- Antifreeze function
- Inspection and cleaning flange
- Various ATI flue kits available

Technical data		
Storage capacity	L	330
Nominal input (gross)	kW	49,90
Nominal output (net)	kW	50,65
Warm up time ( $\Delta T = 45^{\circ}\text{C}$ )	min	20
Continuous water at $40^{\circ}\text{C}$	l/h	1742
Draw-off capacity single withdrawal*	L	660
Methane consumption (G20)**	m <sup>3</sup> /h	5,43
Propane consumption (G31)**	kg/h	/
Max operating pressure	bar	6
Net weight	kg	202
Connections		
Cold Water Inlet	F	G 1" 1/4
Hot Water Outlet	C	G 1" 1/4
Recirculation	R	G 1" 1/4
Gas Inlet	G	G 3/4"
Exhaust fumes - concentric	S	ø100/150
Exhaust fumes - split		ø100 ø100
Packaging		
Packages	n.	1
Wooden cage (l x w x h) - (weight)	cm - (kg)	76x76x197 - (268)
Box (l x w x h) - (weight)	cm - (kg)	/

\*Under standard conditions: T in  $15^{\circ}\text{C}$ , T out  $40^{\circ}\text{C}$ , T storage  $65^{\circ}\text{C}$

\*\* Under standard conditions: T in  $15^{\circ}\text{C}$ , 1013 mbar

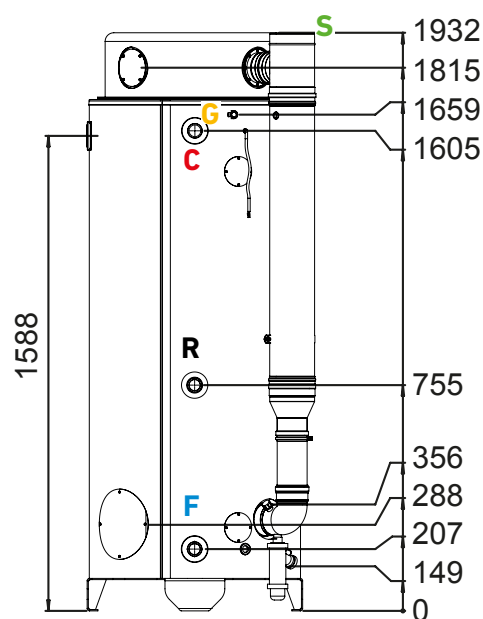
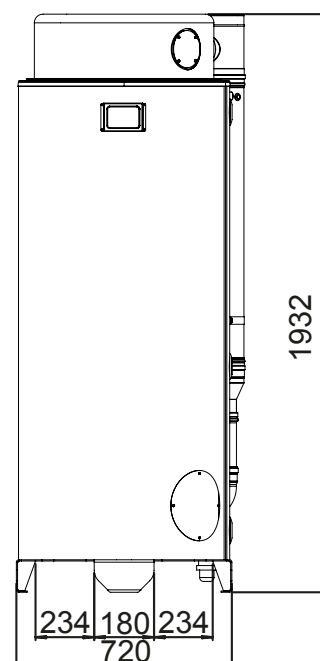

# Ø100 / 150 PP-St. steel horizontal concentric flue kit

## AKIT31



Product  
details



### KIT content

- Ø100 90°M/F PP elbow
- Ø150 90° M/F stainless steel elbow
- Ø 100 EPDM seal
- Ø 150 EPDM seal
- Ø 100/150 centering ring
- Ø 150 x 500 M/F stainless steel pipe
- Ø 100 x 500 M/F PP pipe
- Ø 100/150 PP black terminal
- Ø 150 stainless steel wall cover

### For models

- HY49-350

min 0,5 m ÷ max 20 m



Code  
**AKIT31**

Price  
**€ 237,00**

**C13**

**C43**

### Available accessories



Concentric extension  
PP/st. steel Ø100/150 L= 500



Concentric extension  
PP/st. steel Ø100/150 L= 1000



Concentric elbow  
PP/st. steel Ø100/150 45°



Concentric elbow  
PP/st. steel Ø100/150 90°

Code  
**WXPX1015050**

Price  
**€ 54,00**

Code  
**WXPX1015100**

Price  
**€ 84,00**

Code  
**WXPX101545**

Price  
**€ 68,00**

Code  
**WXPX101590**

Price  
**€ 80,00**



# Ø100/150 PP-St. steel vertical concentric flue kit

## AKIT32



Product  
details



### KIT content

- Ø 100 x 235 stainless steel pipe
- Ø 150 X 1000 stainless steel pipe
- Ø 150 X 250 M/F stainless steel pipe with air intake
- Ø 100/150 M-F increase adapter
- Ø 100 X 250 M/F PP pipe
- Ø 100 X 1000 M/F PP pipe
- Ø 100 EPDM seal
- Ø 150 EPDM seal
- Ø 100 stainless steel terminal
- Ø 100/150 centering ring
- Ø150 stainless steel ring

### For models

- HY49-350

Code  
**AKIT32**

Price  
**€ 250,00**



**C33**

### Available accessories



Concentric extension  
PP/st. steel Ø100/150 L= 500



Concentric extension  
PP/st. steel Ø100/150 L= 1000



Concentric elbow  
PP/st. steel Ø100/150 45°



Concentric elbow  
PP/st. steel Ø100/150 90°

Code  
**WXPX1015050**

Price  
**€ 54,00**

Code  
**WXPX1015100**

Price  
**€ 84,00**

Code  
**WXPX101545**

Price  
**€ 68,00**

Code  
**WXPX101590**

Price  
**€ 80,00**

# Ø100/100 PP single wall horizontal flue kit

## AKIT33



Product  
details



### KIT content

- 150/100 H= 230 mm M/F stainless steel T element
- Ø 150 X 1000 stainless steel pipe
- Ø 100 X 250 M/M PP pipe
- Ø 100 X 1000 M/F PP pipe
- Ø 100 90° M/F PP elbow
- Ø 100 wall cover
- Ø 100 EPDM seal
- Ø 150 EPDM seal
- Ø 100 stainless steel grid
- Ø100 stainless steel terminal
- Ø 150 stainless steel ring

### For models

- HY49-350

Code  
**AKIT33**

Price  
**€ 263,00**

**AIR**  
min 1 m ÷ max 3 m

**EXHAUST**  
min 1 m ÷ max 10 m



**C53**

**C83**

### Available accessories



PP extension  
Ø100 L= 500

Code  
**AKIT33-01**

Price  
**€ 16,00**



PP extension  
Ø100 L= 1000

Code  
**AKIT33-02**

Price  
**€ 26,00**



PP elbow  
Ø100 45°

Code  
**AKIT33-03**

Price  
**€ 13,00**



PP elbow  
Ø100 90°

Code  
**AKIT33-04**

Price  
**€ 13,00**

# Ø100 PP type B open chamber horizontal flue kit

## AKIT34



Product  
details

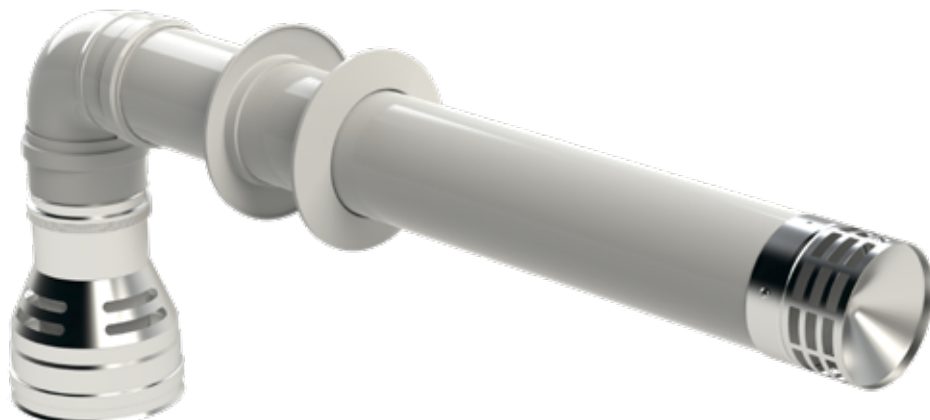

### KIT content

- Ø150/100 F-F reducing adapter
- Ø 100 X 250 M/F PP pipe
- Ø100 X 750 M/M PP pipe
- Ø 100 A 90 M/F PP elbow
- Ø100 silicone wall cover
- Ø 100 triple lip EPDM seal
- Ø 100 EPDM seal
- Ø 150 EPDM seal
- Ø 100 stainless steel terminal

### For models

- HY49-350

min 0,75 m ÷ max 15 m



Code  
**AKIT34**

Price  
**€ 116,00**

**B23**

**B53**

### Available accessories



PP extension  
Ø100 L= 500

Code  
**AKIT33-01**

Price  
**€ 16,00**



PP extension  
Ø100 L= 1000

Code  
**AKIT33-02**

Price  
**€ 26,00**



PP elbow  
Ø100 45°

Code  
**AKIT33-03**

Price  
**€ 13,00**



PP elbow  
Ø100 90°

Code  
**AKIT33-04**

Price  
**€ 13,00**

Condensing gas fired storage water heater

# WHC 400



Product details



ErP  
Ready



Low  
Emissions



Premix  
Burner

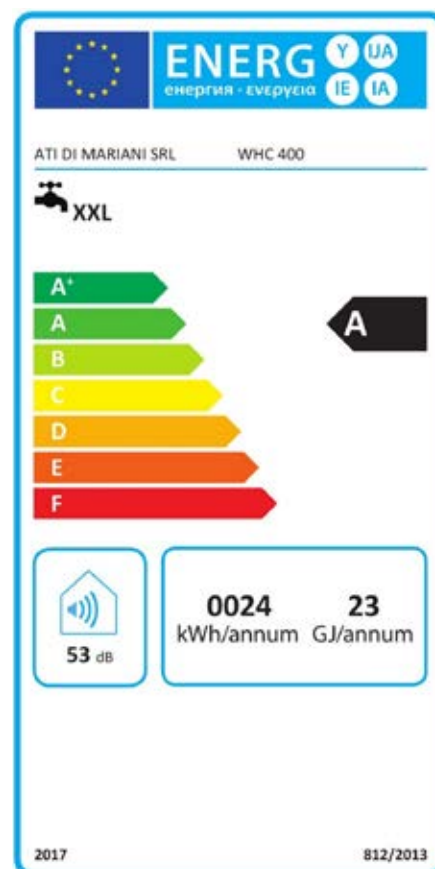

Code **WHC400**  
Price **€ 5.880,00**

## Device operating with ATI original flue kits only

### Main characteristics

- Internal glazing
- Closed-cell polyurethane foam insulation
- Electronic ignition
- Corrosion protection with magnesium anode
- High efficiency AISI316 steel heat exchanger
- Stainless steel multigas premix burner, natural gas ready
- Possibility of conversion to propane
- Overpressure safety valve
- Inspection and cleaning flange
- Anti-legionella function
- Various ATI flue kits available

Technical data		
Storage capacity	L	395
Nominal input (gross)	kW	25,00
Nominal output (net)	kW	24,50
Warm up time ( $\Delta T = 45^{\circ}\text{C}$ )	min	51
Continuous water at $40^{\circ}\text{C}$	l/h	843
Draw-off capacity single withdrawal*	L	790
Methane consumption (G20)**	m <sup>3</sup> /h	2,70
Propane consumption (G31)**	kg/h	2,10
Max operating pressure	bar	6
Net weight	kg	183
Connections		
Cold Water Inlet	F	G 1" 1/4
Hot Water Outlet	C	G 1" 1/4
Recirculation	R	G 1" 1/4
Gas Inlet	G	G 3/4"
Exhaust fumes - concentric	S	ø60/100, ø80/125
Exhaust fumes - split		ø80 ø80
Packaging		
Packages	n.	1
Wooden cage (l x w x h) - (weight)	cm - (kg)	82x110x174 - (203)
Box (l x w x h) - (weight)	cm - (kg)	/

\*Under standard conditions: T in  $15^{\circ}\text{C}$ , T out  $40^{\circ}\text{C}$ , T storage  $65^{\circ}\text{C}$

\*\* Under standard conditions: T in  $15^{\circ}\text{C}$ , 1013 mbar

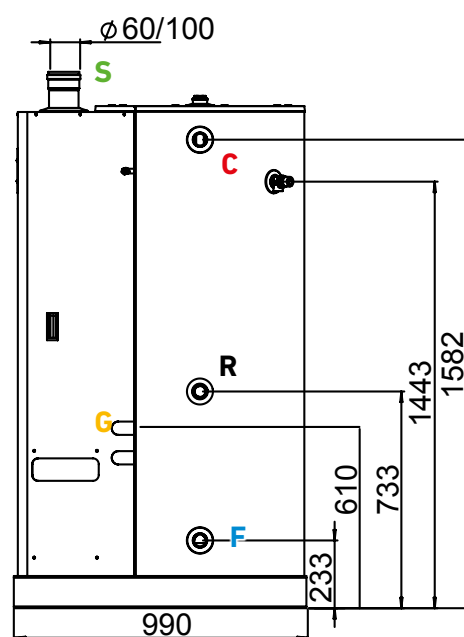
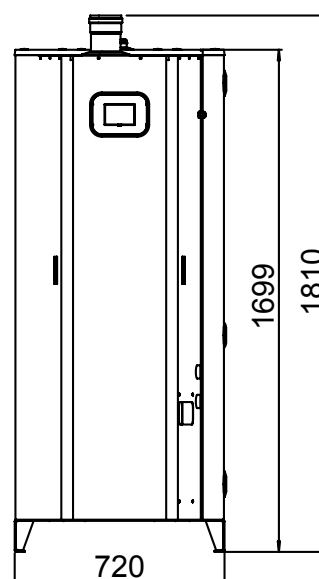

Condensing gas fired storage water heater

# WHC 500



Product details



ErP  
Ready



Low  
Emissions



Premix  
Burner

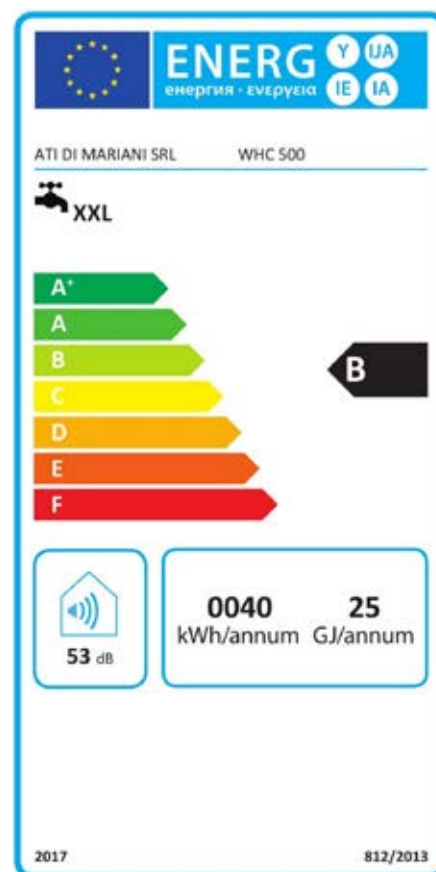

Exhaust kit  
from page. 20

Code **WHC500**  
Price **€ 6.570,00**



## Device operating with ATI original flue kits only

### Main characteristics

- Internal glazing
- Closed-cell polyurethane foam insulation
- Electronic ignition
- Corrosion protection with magnesium anode
- High efficiency AISI316 steel heat exchanger
- Stainless steel multigas premix burner, natural gas ready
- Possibility of conversion to propane
- Overpressure safety valve
- Inspection and cleaning flange
- Anti-legionella function
- Various ATI flue kits available

Technical data		
Storage capacity	L	500
Nominal input (gross)	kW	25,00
Nominal output (net)	kW	24,50
Warm up time ( $\Delta T = 45^{\circ}\text{C}$ )	min	64
Continuous water at $40^{\circ}\text{C}$	l/h	843
Draw-off capacity single withdrawal*	L	1000
Methane consumption (G20)**	m <sup>3</sup> /h	2,70
Propane consumption (G31)**	kg/h	2,10
Max operating pressure	bar	6
Net weight	kg	207
Connections		
Cold Water Inlet	F	G 1" 1/4
Hot Water Outlet	C	G 1" 1/4
Recirculation	R	G 1" 1/4
Gas Inlet	G	G 3/4"
Exhaust fumes - concentric	S	ø60/100, ø80/125
Exhaust fumes - split		ø80 ø80
Packaging		
Packages	n.	1
Wooden cage (l x w x h) - (weight)	cm - (kg)	82x110x210 - (229)
Box (l x w x h) - (weight)	cm - (kg)	/

\*Under standard conditions: T in  $15^{\circ}\text{C}$ , T out  $40^{\circ}\text{C}$ , T storage  $65^{\circ}\text{C}$

\*\* Under standard conditions: T in  $15^{\circ}\text{C}$ , 1013 mbar

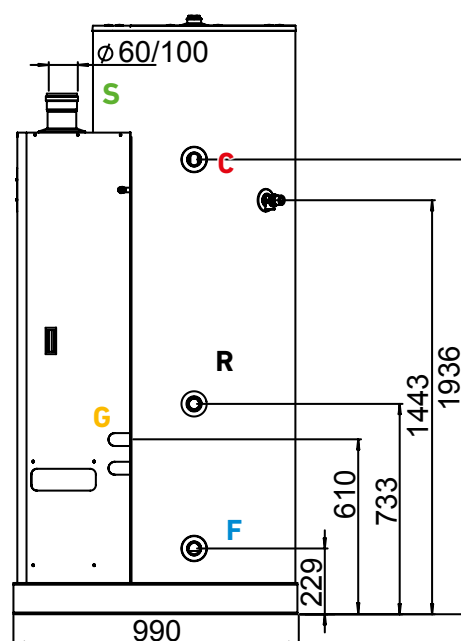
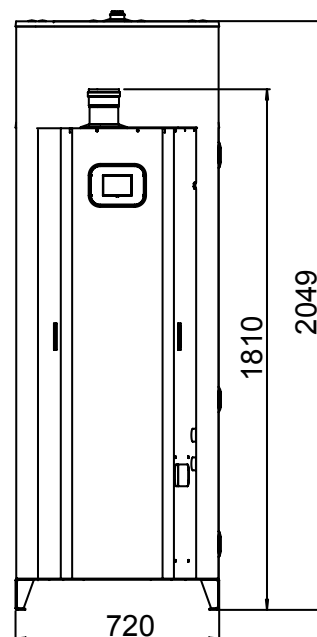

Condensing gas fired storage water heater

# WHC 700



Product details



ErP  
Ready



Low  
Emissions



Premix  
Burner

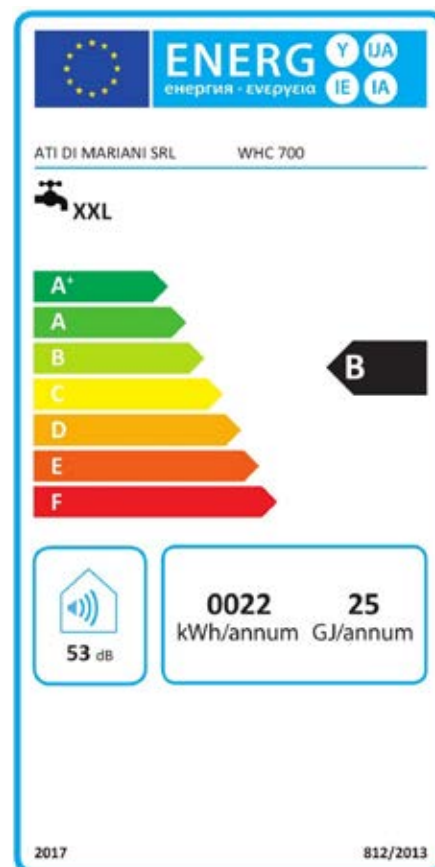

Exhaust kit  
from page. 20

Code **WHC700**  
Price **€ 7.150,00**

## Device operating with ATI original flue kits only

### Main characteristics

- Internal glazing
- Closed-cell polyurethane foam insulation
- Electronic ignition
- Corrosion protection with magnesium anode
- High efficiency AISI316 steel heat exchanger
- Stainless steel multigas premix burner, natural gas ready
- Possibility of conversion to propane
- Overpressure safety valve
- Inspection and cleaning flange
- Anti-legionella function
- Various ATI flue kits available

Technical data		
Storage capacity	L	700
Nominal input (gross)	kW	25,00
Nominal output (net)	kW	24,50
Warm up time ( $\Delta T = 45^{\circ}\text{C}$ )	min	90
Continuous water at $40^{\circ}\text{C}$	l/h	843
Draw-off capacity single withdrawal*	L	1400
Methane consumption (G20)**	m <sup>3</sup> /h	2,70
Propane consumption (G31)**	kg/h	2,10
Max operating pressure	bar	6
Net weight	kg	237
Connections		
Cold Water Inlet	F	G 1" 1/4
Hot Water Outlet	C	G 1" 1/4
Recirculation	R	G 1" 1/4
Gas Inlet	G	G 3/4"
Exhaust fumes - concentric	S	ø60/100, ø80/125
Exhaust fumes - split		ø80 ø80
Packaging		
Packages	n.	1
Wooden cage (l x w x h) - (weight)	cm - (kg)	103x130x180 - (259)
Box (l x w x h) - (weight)	cm - (kg)	/

\*Under standard conditions: T in  $15^{\circ}\text{C}$ , T out  $40^{\circ}\text{C}$ , T storage  $65^{\circ}\text{C}$

\*\* Under standard conditions: T in  $15^{\circ}\text{C}$ , 1013 mbar

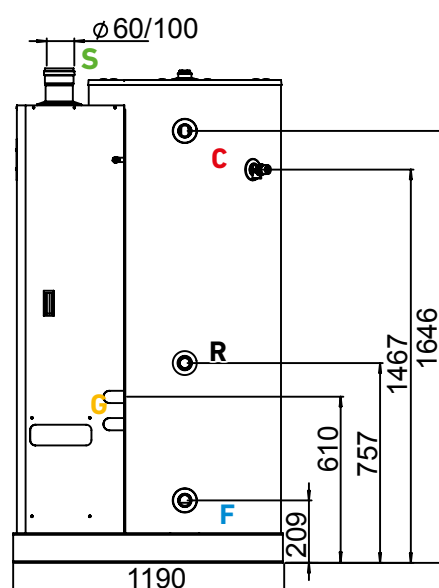
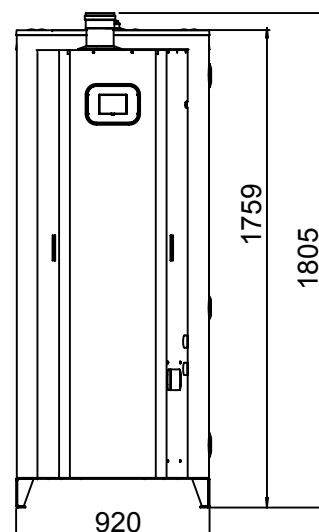

Condensing gas fired storage water heater

# WHC 900

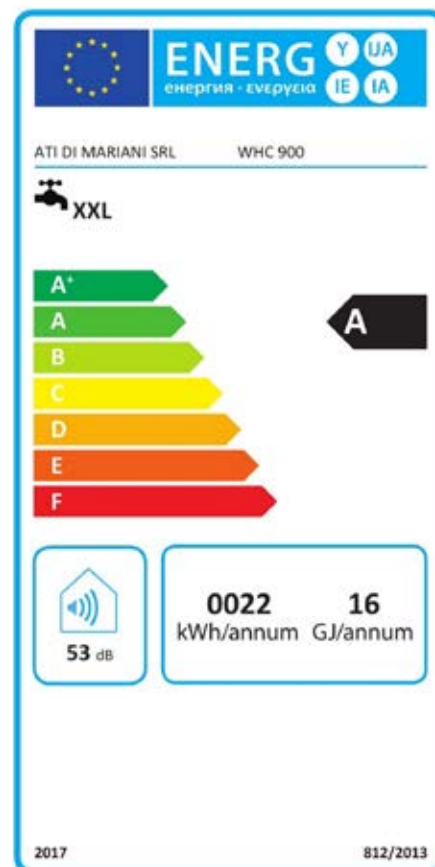

Product details

**ErP  
Ready****Low  
Emissions****Premix  
Burner**Exhaust kit  
from page. 20

Code **WHC900**  
Price **€ 8.550,00**

## Device operating with ATI original flue kits only

### Main characteristics

- Internal glazing
- Closed-cell polyurethane foam insulation
- Electronic ignition
- Corrosion protection with magnesium anode
- High efficiency AISI316 steel heat exchanger
- Stainless steel multigas premix burner, natural gas ready
- Possibility of conversion to propane
- Overpressure safety valve
- Inspection and cleaning flange
- Anti-legionella function
- Various ATI flue kits available

Technical data		
Storage capacity	L	900
Nominal input (gross)	kW	25,00
Nominal output (net)	kW	24,50
Warm up time ( $\Delta T = 45^{\circ}\text{C}$ )	min	115
Continuous water at $40^{\circ}\text{C}$	l/h	843
Draw-off capacity single withdrawal*	L	1800
Methane consumption (G20)**	m <sup>3</sup> /h	2,70
Propane consumption (G31)**	kg/h	2,10
Max operating pressure	bar	6
Net weight	kg	272
Connections		
Cold Water Inlet	F	G 1" 1/4
Hot Water Outlet	C	G 1" 1/4
Recirculation	R	G 1" 1/4
Gas Inlet	G	G 3/4"
Exhaust fumes - concentric	S	ø60/100, ø80/125
Exhaust fumes - split		ø80 ø80
Packaging		
Packages	n.	1
Wooden cage (l x w x h) - (weight)	cm - (kg)	103x130x217 - (297)
Box (l x w x h) - (weight)	cm - (kg)	/

\*Under standard conditions: T in  $15^{\circ}\text{C}$ , T out  $40^{\circ}\text{C}$ , T storage  $65^{\circ}\text{C}$

\*\* Under standard conditions: T in  $15^{\circ}\text{C}$ , 1013 mbar

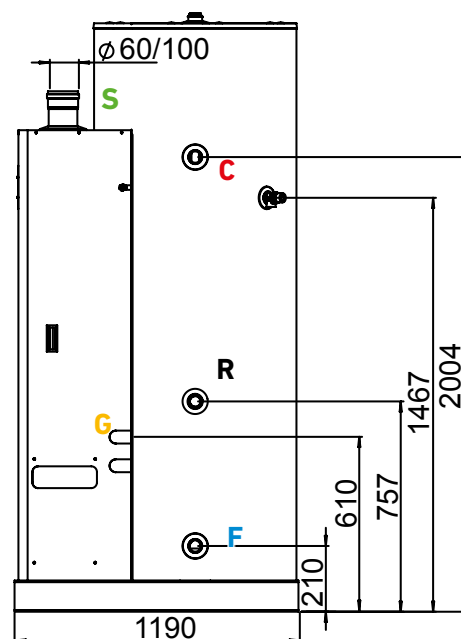
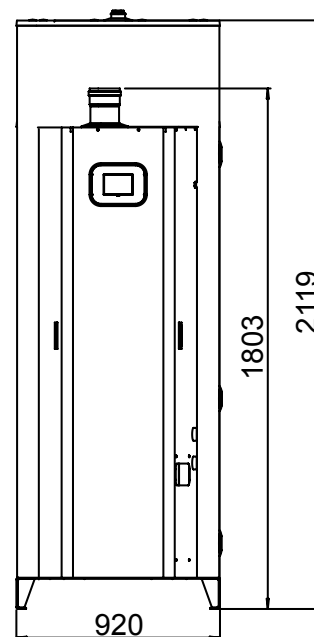

## Ø 60/10 PP-PP horizontal concentric flue kit

**AKIT11**

Product details

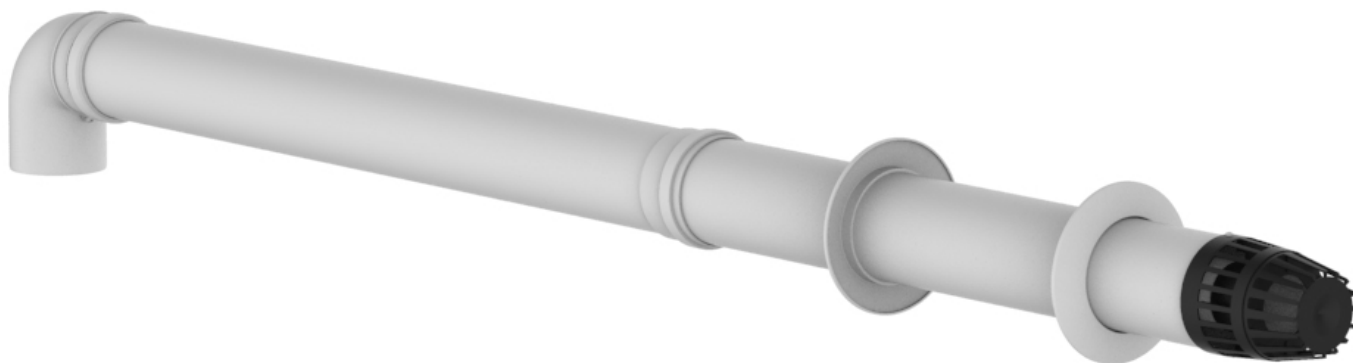
**KIT content**

- Ø 60 90° PP M/F elbow
- Ø 100 90° PP M/F elbow
- Ø60 EPDM seal
- Ø100 EPDM seal
- Ø60/100 air intake/flue outlet terminal
- Ø60/100 centering ring
- Ø100 silicone wall cover
- Ø60x810 black PP M/M pipe - uv resistant
- Ø60x1000 PP M/F pipe
- Ø100x750 PP M/M pipe

**For models**

- WHC 400
- WHC 500
- WHC 700
- WHC 900

Code  
**AKIT11**Price  
**€ 147,20****C1****Available accessories**Concentric extension  
pipe Ø60/100 L= 500Code  
**AKIT11-01**Price  
**€ 19,00**Concentric extension  
pipe Ø60/100 L= 1000Code  
**AKIT11-02**Price  
**€ 26,00**Concentric extension  
pipe Ø60/100 L= 2000Code  
**AKIT11-03**Price  
**€ 47,00**Concentric elbow  
Ø60/100 - 45°Code  
**AKIT11-04**Price  
**€ 22,00**Concentric elbow  
Ø60/100 - 90°Code  
**AKIT11-05**Price  
**€ 23,00**



# Ø 80/80 PP horizontal single wall flue kit

## AKIT12



Product details

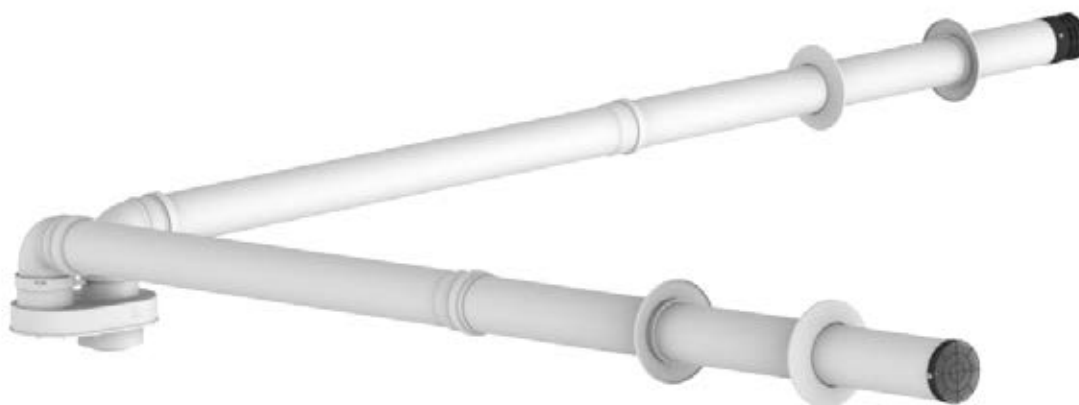

### KIT content

- Ø 80 90° PP M/F elbow
- Ø80 air intake stainless steel grid
- Ø80 flue outlet stainless steel grid
- Ø80 EPDM seal
- Adapter from Ø 60/100 to Ø 80-80
- Ø80 silicone wall cover
- Ø80x1000 PP M/F pipe
- Ø80x1000 PP M/M pipe

### For models

- WHC 400
- WHC 500
- WHC 700
- WHC 900

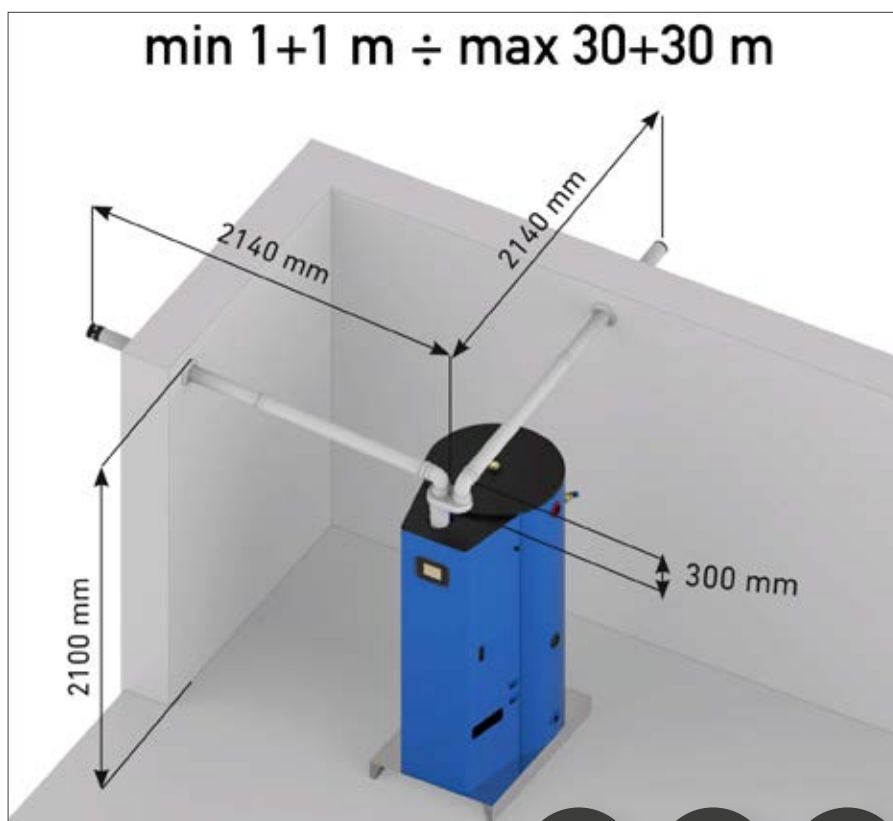

Code  
**AKIT12**

Price  
**€ 217,90**

**C4**

**C5**

**C8**

### Available accessories



Extension pipe  
Ø80 L= 250

Code  
**AKIT12-01**

Price  
**€ 9,00**



Extension pipe  
Ø80 L= 500

Code  
**AKIT12-02**

Price  
**€ 11,00**



Extension pipe  
Ø80 L= 1000

Code  
**AKIT12-03**

Price  
**€ 17,00**



Extension pipe  
Ø80 L= 2000

Code  
**AKIT12-04**

Price  
**€ 30,00**



Elbow  
Ø80 - 45°

Code  
**AKIT12-05**

Price  
**€ 10,00**



Elbow  
Ø80 - 90°

Code  
**AKIT12-06**

Price  
**€ 10,50**

## Ø 80/125 PP-Alu horizontal concentric flue kit

**AKIT13**

Product details

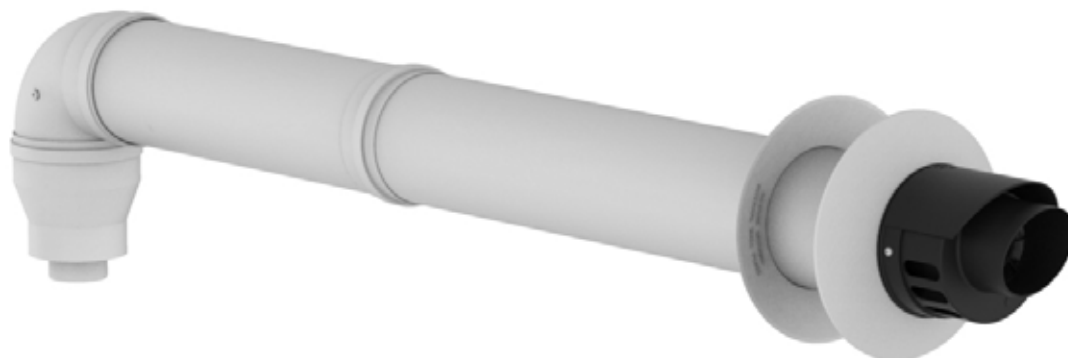
**KIT content**

- Ø 125 90° alu M/F elbow
- Ø80 EPDM seal
- Ø125 EPDM seal
- Ø80/125 concentric terminal (air intake/flue outlet)
- Ø80/125 centering ring
- Ø80F / Ø60M PP increase adapter
- Ø100/125 increase adapter
- Ø80x500 PP M/F pipe
- Ø125x500 alu M/F pipe

**For models**

- WHC 400
- WHC 500
- WHC 700
- WHC 900

Code  
**AKIT13**Price  
**€ 269,00****C1****Accessories available**Concentric extension  
pipe Ø80/125 L= 500Code  
**AKIT13-01**Price  
**€ 34,00**Concentric extension  
pipe Ø80/125 L= 1000Code  
**AKIT13-02**Price  
**€ 51,00**Concentric extension  
pipe Ø80/125 L= 2000Code  
**AKIT13-03**Price  
**€ 85,10**Concentric elbow  
Ø80/125 - 45°Code  
**AKIT13-04**Price  
**€ 34,00**Concentric elbow  
Ø80/125 - 90°Code  
**AKIT13-05**Price  
**€ 44,00**



Sealed combustion chamber gas fired  
storage water heater

# SECURITY SX080



Product  
details



ErP  
Ready



Low  
Emissions



Wall  
Hanging

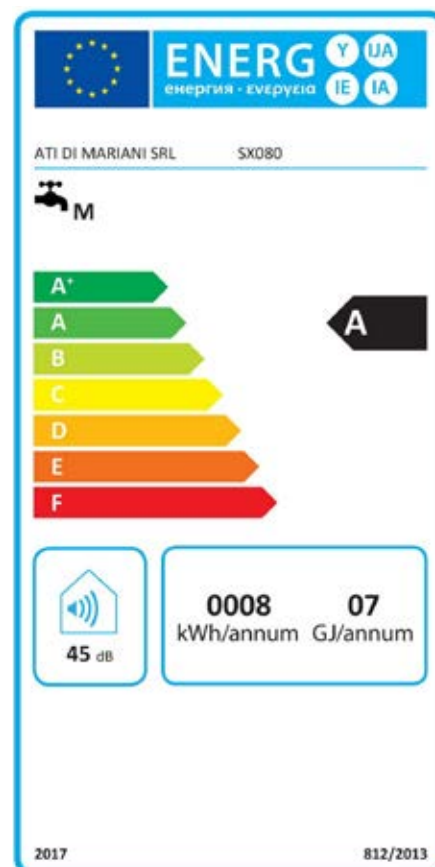

Exhaust kit  
from page. 28

Code **SX080**

Price **€ 1.840,00**

## Device operating with ATI original flue kits only

### Main characteristics

- Internal glazing
- Closed-cell polyurethane foam insulation
- Electronic ignition
- Corrosion protection with magnesium anode
- Adjustable thermostat and overheat safety thermostat
- Stainless steel multigas premix burner, natural gas ready
- LPG conversion kit included
- Adjustable flue hood
- Inspection and cleaning flange
- Various ATI flue kits available

Technical data		
Storage capacity	L	75
Nominal input (gross)	kW	5,00
Nominal output (net)	kW	4,30
Warm up time ( $\Delta T = 45^{\circ}\text{C}$ )	min	55
Continuous water at $40^{\circ}\text{C}$	l/h	148
Draw-off capacity single withdrawal*	L	150
Methane consumption (G20)**	m <sup>3</sup> /h	0,52
Propane consumption (G31)**	kg/h	0,39
Max operating pressure	bar	6
Net weight	kg	52
Connections		
Cold Water Inlet	F	G 1/2" M
Hot Water Outlet	C	G 1/2" M
Recirculation	R	/
Gas Inlet	G	G 3/8"
Exhaust fumes - concentric	S	ø38/60
Exhaust fumes - split		ø38 ø60
Packaging		
Packages	n.	1
Wooden cage (l x w x h) - (weight)	cm - (kg)	/
Box (l x w x h) - (weight)	cm - (kg)	53x53x112 - (58)

\*Under standard conditions: T in  $15^{\circ}\text{C}$ , T out  $40^{\circ}\text{C}$ , T storage  $65^{\circ}\text{C}$

\*\* Under standard conditions: T in  $15^{\circ}\text{C}$ , 1013 mbar

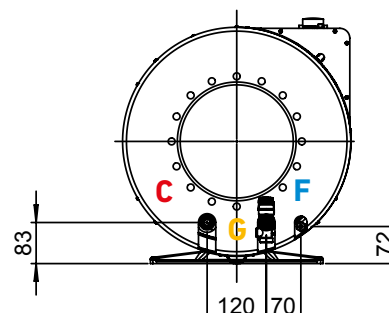
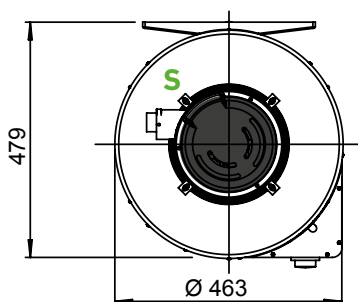
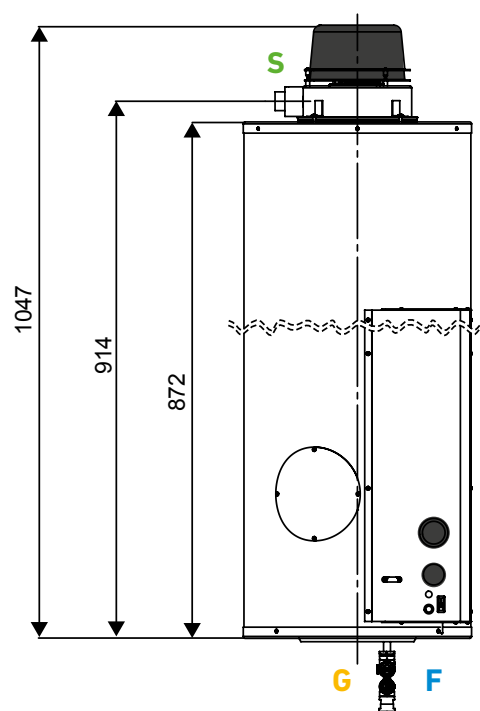
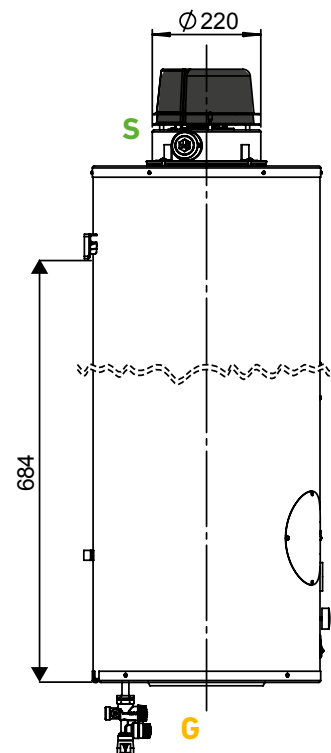

Sealed combustion chamber gas fired  
storage water heater

# SECURITY SX120



Product  
details



ErP  
Ready



Low  
Emissions



Wall  
Hanging

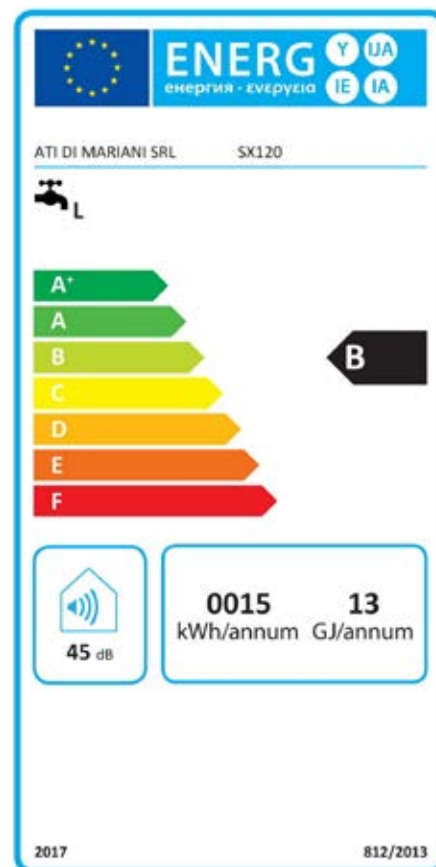

Exhaust kit  
from page. 28

Code **SX120**

Price **€ 2.080,00**



## Device operating with ATI original flue kits only

### Main characteristics

- Internal glazing
- Closed-cell polyurethane foam insulation
- Electronic ignition
- Corrosion protection with magnesium anode
- Adjustable thermostat and overheat safety thermostat
- Stainless steel multigas premix burner, natural gas ready
- LPG conversion kit included
- Adjustable flue hood
- Inspection and cleaning flange
- Various ATI flue kits available

Technical data		
Storage capacity	L	115
Nominal input (gross)	kW	5,00
Nominal output (net)	kW	4,30
Warm up time ( $\Delta T = 45^{\circ}\text{C}$ )	min	84
Continuous water at $40^{\circ}\text{C}$	l/h	148
Draw-off capacity single withdrawal*	L	230
Methane consumption (G20)**	m <sup>3</sup> /h	0,52
Propane consumption (G31)**	kg/h	0,39
Max operating pressure	bar	6
Net weight	kg	56
Connections		
Cold Water Inlet	F	G 1/2" M
Hot Water Outlet	C	G 1/2" M
Recirculation	R	/
Gas Inlet	G	G 3/8"
Exhaust fumes - concentric	S	ø38/60
Exhaust fumes - split		ø38 ø60
Packaging		
Packages	n.	1
Wooden cage (l x w x h) - (weight)	cm - (kg)	/
Box (l x w x h) - (weight)	cm - (kg)	53x53x150 - (63)

\*Under standard conditions: T in  $15^{\circ}\text{C}$ , T out  $40^{\circ}\text{C}$ , T storage  $65^{\circ}\text{C}$

\*\* Under standard conditions: T in  $15^{\circ}\text{C}$ , 1013 mbar

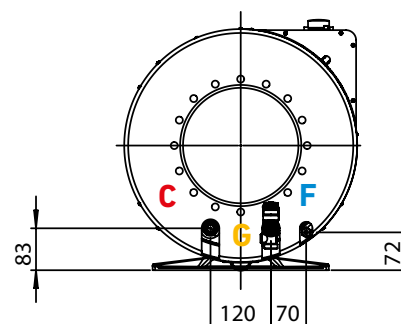
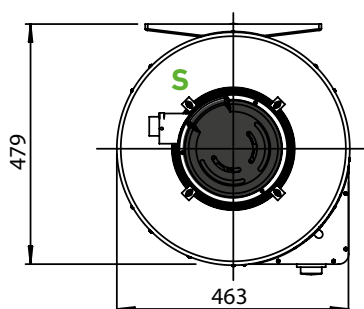
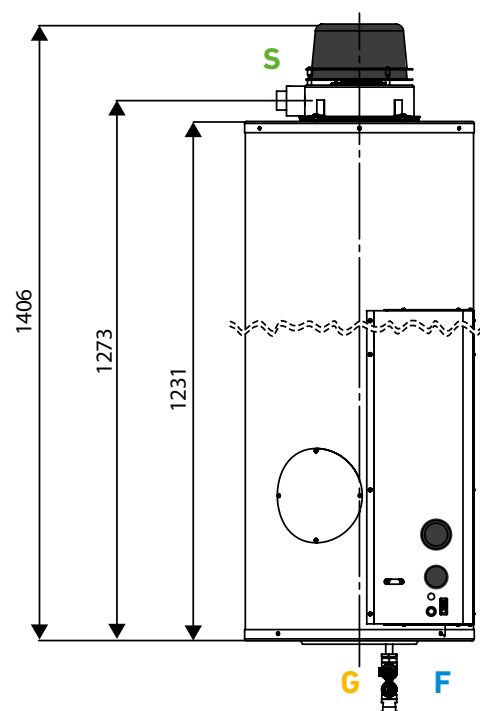
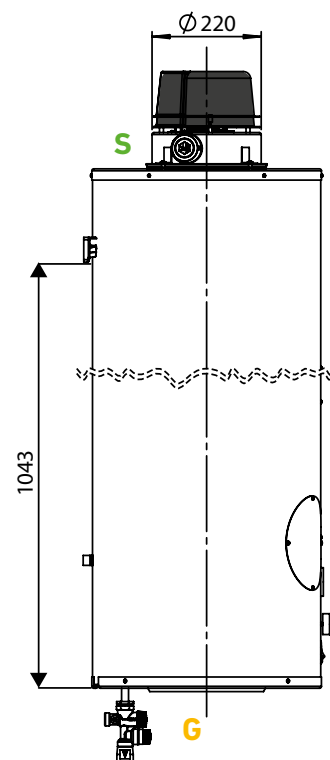

# Ø38/60 Alu-Alu horizontal concentric flue kit

## ASKITSO

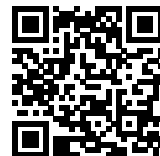

Product details



### KIT content

- Ø38 x 40 clamp with seal
- Ø60 x 75 clamp with seal
- Crownlock washer
- Ø60 x 75 seal
- Ø38 x 40 seal
- Ø60 wall cover
- Ø40 terminal
- Ø38 x 1000 M/M pipe
- Ø60 x 930 M/M pipe

### For models

- SX080
- SX120

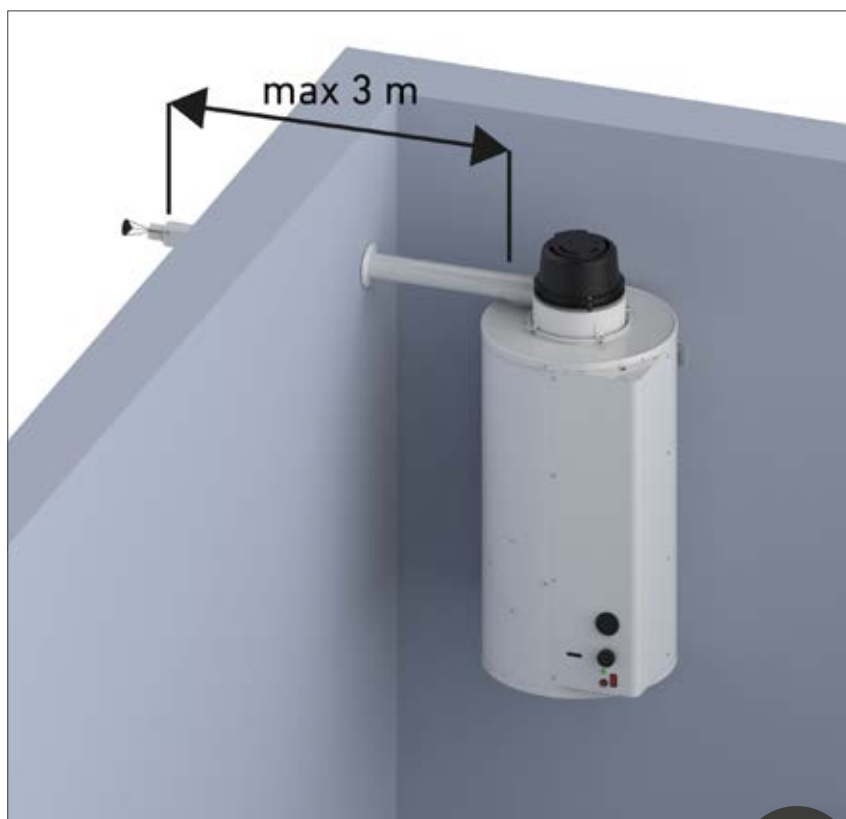

Code  
**ASKITSO**

Price  
**€ 63,00**

**C1**

### Available accessories



Concentric elbow with  
clamp and gasket  
Ø38/60 - 90°

Code  
**ASDC609**

Price  
**€ 36,00**



Concentric elbow with  
clamp and gasket  
Ø38/60 - 45°

Code  
**A.S.DC604**

Price  
**€ 45,00**



Concentric pipe with  
clamp and gasket  
Ø38/60 L= 1000

Code  
**A.S.PC100**

Price  
**€ 38,00**



Concentric pipe with  
clamp and gasket  
Ø38/60 L= 500

Code  
**A.S.PC50**

Price  
**€ 4,00**



Ø60 steel wall cover

Code  
**A.S.R0S60**

Price  
**€ 8,00**

# Ø38/60 Alu-Alu Horizontal single wall flue kit

## ASKITSS



Product  
details



### KIT content

- Ø38 - 90° M/M elbow
- Ø38 x 40 clamp
- Ø60 x 45 clamp
- Ø38 x 40 seal
- Ø60 x 9,5 seal
- Ø60/60 h=240 T element
- Ø60/38 adapter
- Ø38 wall cover
- Ø60 wall cover
- Ø60 terminal
- Ø38 x 1000 M/M pipe
- Ø60 x 1000 M/F pipe

### For models

- SX080
- SX120



Code  
**ASKITSS**

Price  
**€ 96,00**

**C4**

### Available accessories

\*See next page

# ASKITSS



Product  
details

## Available accessories



Ø38 - 45° Elbow with  
clamp and gasket

Code  
**A.S.CV384**

Price  
€ 14,00



Ø38 - 90° Elbow with  
clamp and gasket

Code  
**A.S.CV389**

Price  
€ 20,00



Ø60 - 45° Elbow with  
clamp and gasket

Code  
**A.S.CV604**

Price  
€ 20,00



Ø60 - 90° Elbow with  
clamp and gasket

Code  
**A.S.CV609**

Price  
€ 24,00



Ø38 H=40  
Clamp with seal

Code  
**A.S.FG384**

Price  
€ 7,00



Ø60 H=45  
Clamp with seal

Code  
**A.S.FG604**

Price  
€ 9,00



Ø60 H=75  
Clamp with seal

Code  
**A.S.FG607**

Price  
€ 7,00



Ø38 L=1000  
Extension pipe with  
clamp and gasket

Code  
**A.S.PR38**

Price  
€ 25,00



Ø38 L=500  
Extension pipe with  
clamp and gasket

Code  
**A.S.PR385**

Price  
€ 17,00



Ø60 L=1000 Extension  
pipe with socket

Code  
**A.S.PR60**

Price  
€ 29,00



Ø60 L=500 Extension  
pipe with socket

Code  
**A.S.PR605**

Price  
€ 24,00



Ø60 - Ø38  
Reducer

Code  
**A.S.RI63**

Price  
€ 15,00



Ø38 Steel wall cover

Code  
**A.S.ROS38**

Price  
€ 3,50



Ø60 Steel wall cover

Code  
**A.S.ROS60**

Price  
€ 4,00



Ø60 Air terminal

Code  
**A.S.TA60**

Price  
€ 7,20



Ø38 Flue terminal

Code  
**A.S.TS38**

Price  
€ 8,00



Ø60 Flue terminal

Code  
**A.S.TS60**

Price  
€ 8,50

# Vertical coaxial exhaust kit Ø38/60 all-all

## ASKITSV



Product  
details



### KIT content

- Bend Ø60/Ø38
- Clamp Ø38x40
- Clamp Ø60x45
- Gasket Ø38 x 40
- Extension Ø80M / Ø100F
- Reduction Ø60/38
- Extension Ø60M / Ø80F
- Terminal Ø60/100
- Tube Ø38 X 250 M/M

### For models

- SX080
- SX120

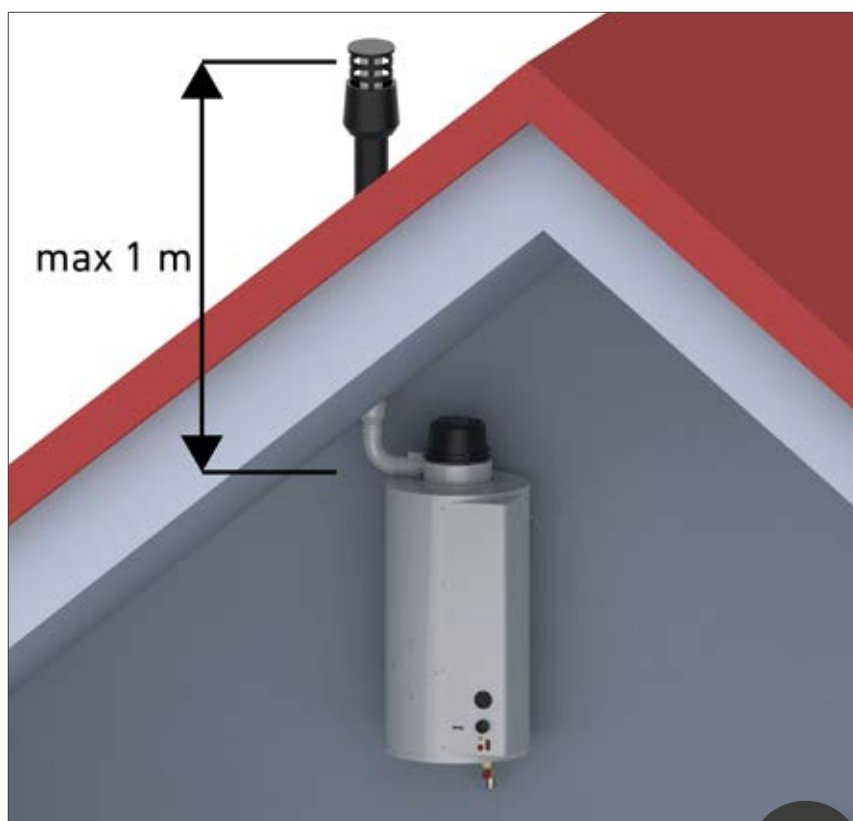

Code  
**ASKITSV**

Price  
**€ 173,00**

**C3**

Sealed combustion chamber gas fired  
storage water heater

# SECURITY SX160



Product  
details



ErP  
Ready



Low  
Emissions

**Methane**

Code **SX160**

Price **€ 3.310,00**

**Propane**

Code **SX160P**

Price **€ 3.330,00**



Kit di scarico  
da pag. 44

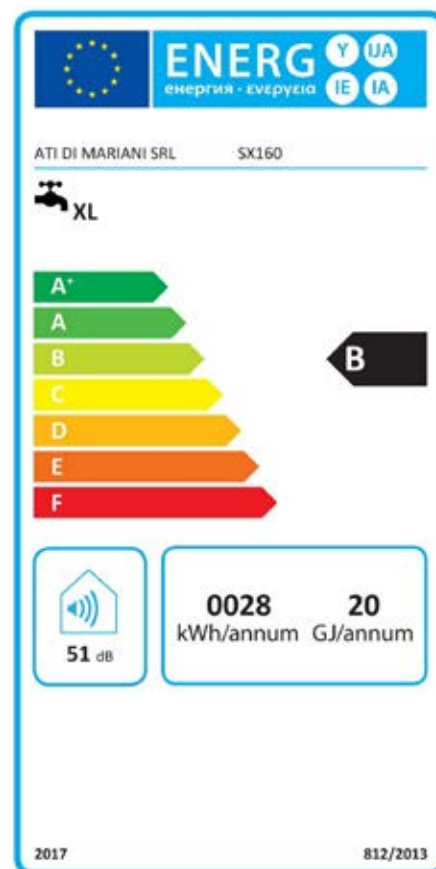

## Device operating with ATI original flue kits only

### Main characteristics

- Internal glazing
- Closed-cell polyurethane foam insulation
- Electronic ignition
- Corrosion protection with magnesium anode
- Adjustable thermostat and overheat safety thermostat
- Stainless steel multigas burner, natural gas or propane ready
- Flue safety pressure switch
- Overpressure safety valve
- Inspection and cleaning flange
- Various ATI flue kits available

Technical data		
Storage capacity	L	160
Nominal input (gross)	kW	13,00
Nominal output (net)	kW	11,96
Warm up time ( $\Delta T = 45^{\circ}\text{C}$ )	min	42
Continuous water at $40^{\circ}\text{C}$	l/h	411
Draw-off capacity single withdrawal*	L	320
Methane consumption (G20)**	m <sup>3</sup> /h	1,40
Propane consumption (G31)**	kg/h	1,00
Max operating pressure	bar	6
Net weight	kg	120
Connections		
Cold Water Inlet	F	G 3/4"
Hot Water Outlet	C	G 3/4"
Recirculation	R	G 3/4"
Gas Inlet	G	G 1/2"
Exhaust fumes - concentric	S	ø60/100, ø80/125
Exhaust fumes - split		ø80 ø80
Packaging		
Packages	n.	2
Wooden cage (l x w x h) - (weight)	cm - (kg)	58x58x185 - (132)
Box (l x w x h) - (weight)	cm - (kg)	46x46x23 - (6)

\*Under standard conditions: T in  $15^{\circ}\text{C}$ , T out  $40^{\circ}\text{C}$ , T storage  $65^{\circ}\text{C}$

\*\*Under standard conditions: T in  $15^{\circ}\text{C}$ , 1013 mbar

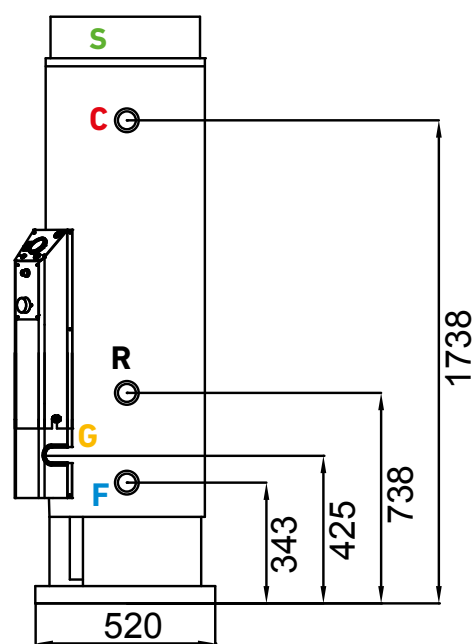
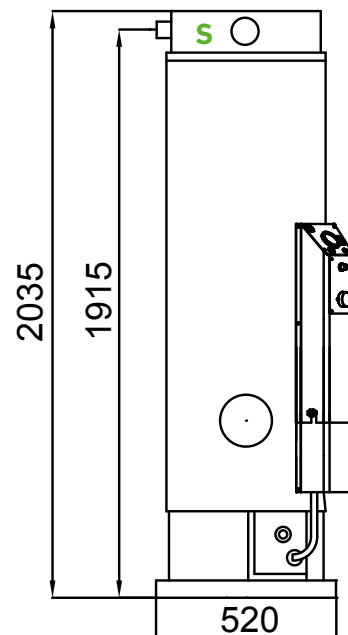

Sealed combustion chamber gas fired  
storage water heater

# SECURITY SX220



Product  
details



ErP  
Ready



Low  
Emissions

**Methane**

Code **SX220**

Price **€ 3.860,00**

**Propane**

Code **SX220P**

Price **€ 3.880,00**



Exhaust kit  
from page. 44

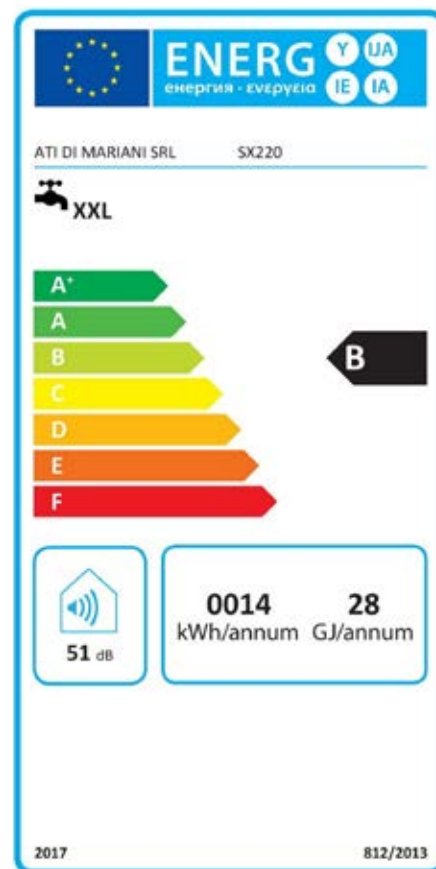



## Device operating with ATI original flue kits only

### Main characteristics

- Internal glazing
- Closed-cell polyurethane foam insulation
- Electronic ignition
- Corrosion protection with magnesium anode
- Adjustable thermostat and overheat safety thermostat
- Stainless steel multigas burner, natural gas or propane ready
- Flue safety pressure switch
- Overpressure safety valve
- Inspection and cleaning flange
- Various ATI flue kits available

Technical data		
Storage capacity	L	220
Nominal input (gross)	kW	22,00
Nominal output (net)	kW	20,02
Warm up time ( $\Delta T = 45^{\circ}\text{C}$ )	min	35
Continuous water at $40^{\circ}\text{C}$	l/h	689
Draw-off capacity single withdrawal*	L	440
Methane consumption (G20)**	m <sup>3</sup> /h	2,30
Propane consumption (G31)**	kg/h	1,70
Max operating pressure	bar	6
Net weight	kg	175
Connections		
Cold Water Inlet	F	G 1" 1/4
Hot Water Outlet	C	G 1" 1/4
Recirculation	R	G 1" 1/4
Gas Inlet	G	G 1/2"
Exhaust fumes - concentric	S	ø60/100, ø80/125
Exhaust fumes - split		ø80 ø80
Packaging		
Packages	n.	2
Wooden cage (l x w x h) - (weight)	cm - (kg)	78x78x140 - (183)
Box (l x w x h) - (weight)	cm - (kg)	67x67x26 - (9)

\*Under standard conditions: T in  $15^{\circ}\text{C}$ , T out  $40^{\circ}\text{C}$ , T storage  $65^{\circ}\text{C}$

\*\*Under standard conditions: T in  $15^{\circ}\text{C}$ , 1013 mbar

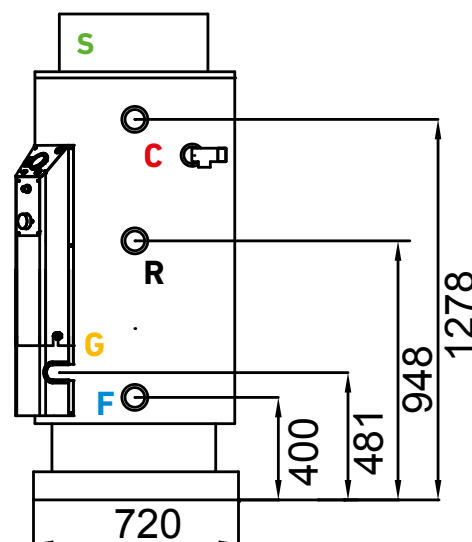
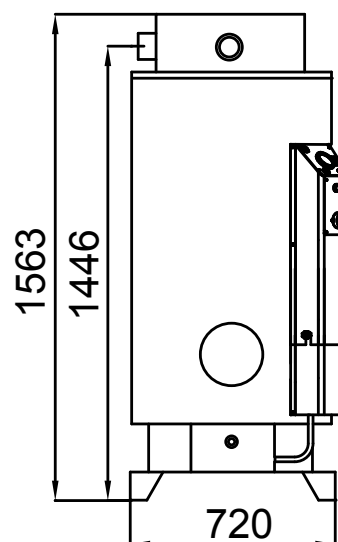

Sealed combustion chamber gas fired  
storage water heater

# SECURITY SX300



Product  
details



ErP  
Ready



Low  
Emissions

## Methane

Code **SX300**

Price **€ 4.370,00**

## Propane

Code **SX300P**

Price **€ 4.390,00**



Exhaust kit  
from page. 44

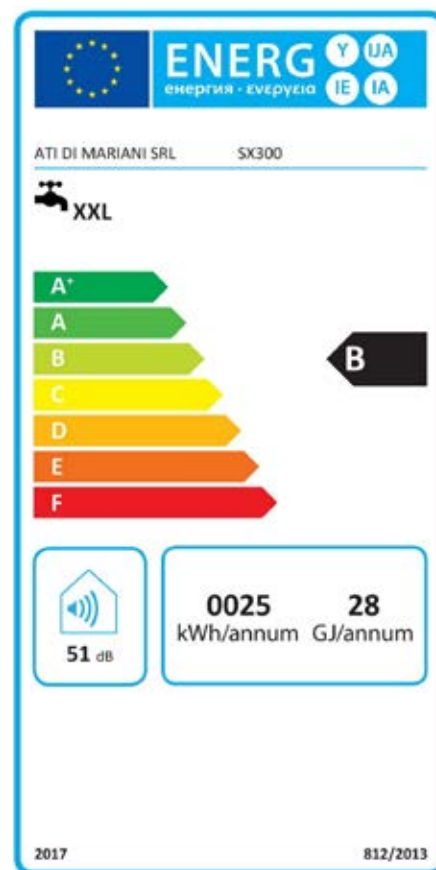

## Device operating with ATI original flue kits only

### Main characteristics

- Internal glazing
- Closed-cell polyurethane foam insulation
- Electronic ignition
- Corrosion protection with magnesium anode
- Adjustable thermostat and overheat safety thermostat
- Stainless steel multigas burner, natural gas or propane ready
- Flue safety pressure switch
- Overpressure safety valve
- Inspection and cleaning flange
- Various ATI flue kits available

Technical data		
Storage capacity	L	300
Nominal input (gross)	kW	23,00
Nominal output (net)	kW	21,05
Warm up time ( $\Delta T = 45^{\circ}\text{C}$ )	min	45
Continuous water at $40^{\circ}\text{C}$	l/h	724
Draw-off capacity single withdrawal*	L	600
Methane consumption (G20)**	m <sup>3</sup> /h	2,40
Propane consumption (G31)**	kg/h	1,80
Max operating pressure	bar	6
Net weight	kg	208
Connections		
Cold Water Inlet	F	G 1" 1/4
Hot Water Outlet	C	G 1" 1/4
Recirculation	R	G 1" 1/4
Gas Inlet	G	G 1/2"
Exhaust fumes - concentric	S	ø60/100, ø80/125
Exhaust fumes - split		ø80 ø80
Packaging		
Packages	n.	2
Wooden cage (l x w x h) - (weight)	cm - (kg)	78x78x176 - (219)
Box (l x w x h) - (weight)	cm - (kg)	67x67x26 - (9)

\*Under standard conditions: T in  $15^{\circ}\text{C}$ , T out  $40^{\circ}\text{C}$ , T storage  $65^{\circ}\text{C}$

\*\* Under standard conditions: T in  $15^{\circ}\text{C}$ , 1013 mbar

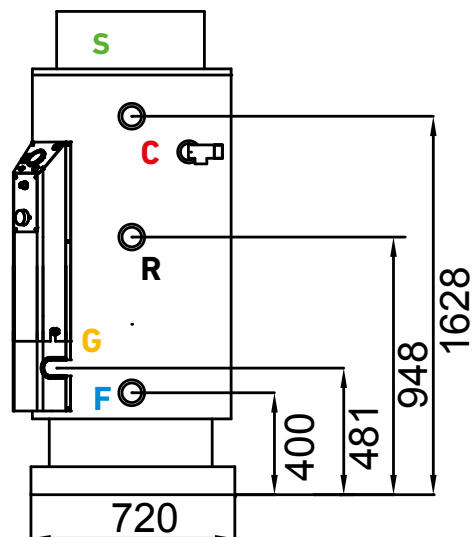
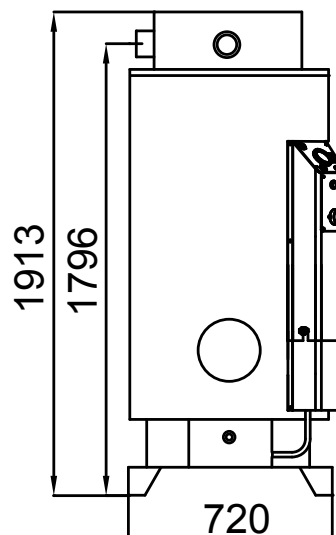

Sealed combustion chamber gas fired  
storage water heater

# SECURITY SX400



Product  
details



ErP  
Ready



Low  
Emissions

**Methane**

Code **SX400**

Price **€ 4.920,00**

**Propane**

Code **SX400P**

Price **€ 4.940,00**



Exhaust kit  
from page. 44

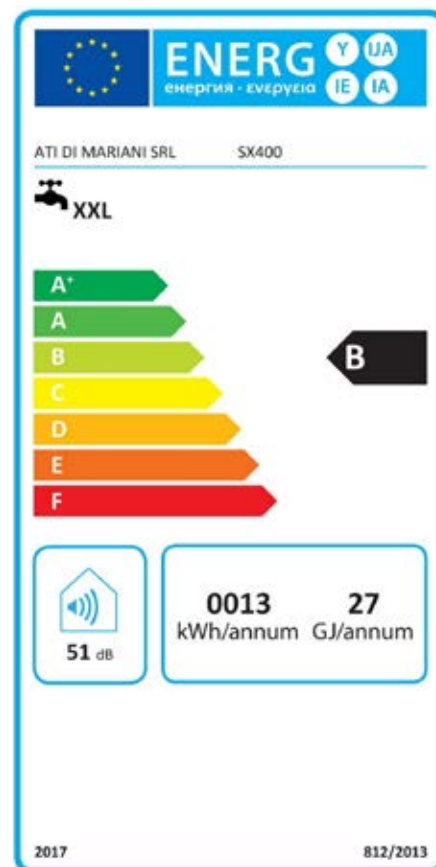

## Device operating with ATI original flue kits only

### Main characteristics

- Internal glazing
- Closed-cell polyurethane foam insulation
- Electronic ignition
- Corrosion protection with magnesium anode
- Adjustable thermostat and overheat safety thermostat
- Stainless steel multigas burner, natural gas or propane ready
- Flue safety pressure switch
- Overpressure safety valve
- Inspection and cleaning flange
- Various ATI flue kits available

Technical data		
Storage capacity	L	400
Nominal input (gross)	kW	23,00
Nominal output (net)	kW	21,05
Warm up time ( $\Delta T = 45^{\circ}\text{C}$ )	min	60
Continuous water at $40^{\circ}\text{C}$	l/h	724
Draw-off capacity single withdrawal*	L	800
Methane consumption (G20)**	m <sup>3</sup> /h	2,40
Propane consumption (G31)**	kg/h	1,80
Max operating pressure	bar	6
Net weight	kg	245
Connections		
Cold Water Inlet	F	G 1" 1/4
Hot Water Outlet	C	G 1" 1/4
Recirculation	R	G 1" 1/4
Gas Inlet	G	G 1/2"
Exhaust fumes - concentric	S	ø60/100, ø80/125
Exhaust fumes - split		ø80 ø80
Packaging		
Packages	n.	2
Wooden cage (l x w x h) - (weight)	cm - (kg)	78x78x211 - (263)
Box (l x w x h) - (weight)	cm - (kg)	67x67x26 - (9)

\*Under standard conditions: T in  $15^{\circ}\text{C}$ , T out  $40^{\circ}\text{C}$ , T storage  $65^{\circ}\text{C}$

\*\* Under standard conditions: T in  $15^{\circ}\text{C}$ , 1013 mbar

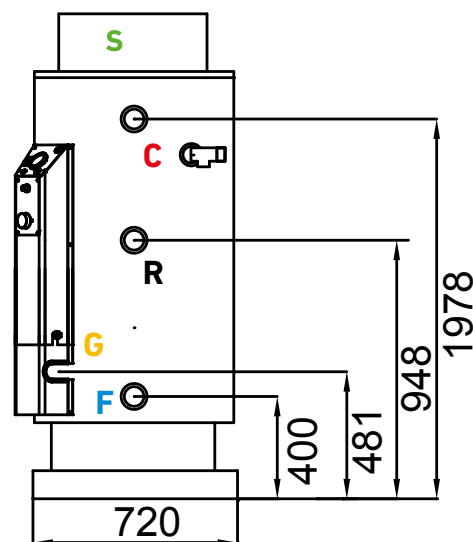
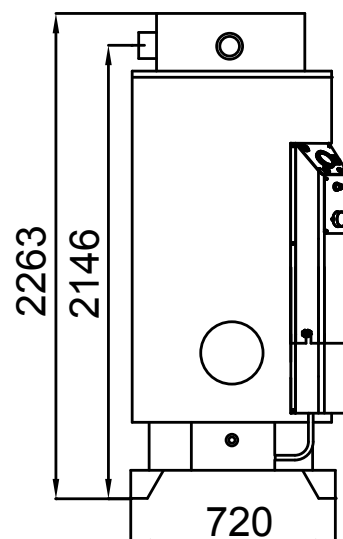

Sealed combustion chamber gas fired  
storage water heater

# SECURITY SX600



Product  
details



ErP  
Ready



Low  
Emissions

**Methane**

Code **SX600**

Price **€ 6.020,00**

**Propane**

Code **SX600P**

Price **€ 6.040,00**



Exhaust kit  
from page. 44

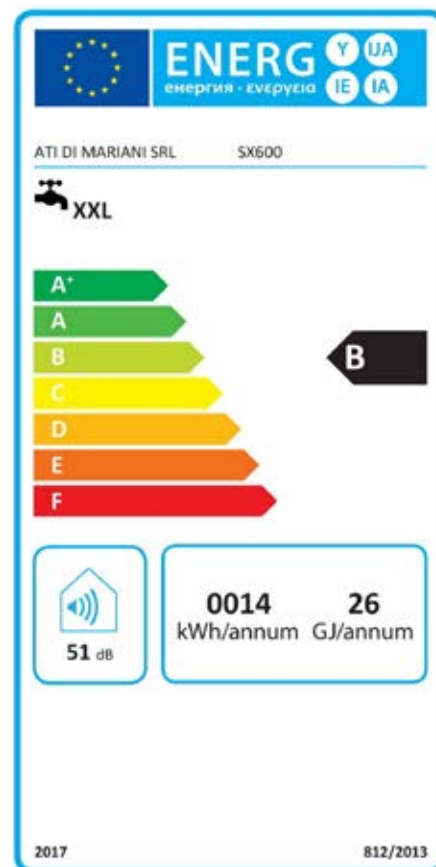

## Device operating with ATI original flue kits only

### Main characteristics

- Internal glazing
- Closed-cell polyurethane foam insulation
- Electronic ignition
- Corrosion protection with magnesium anode
- Adjustable thermostat and overheat safety thermostat
- Stainless steel multigas burner, natural gas or propane ready
- Flue safety pressure switch
- Overpressure safety valve
- Inspection and cleaning flange
- Various ATI flue kits available

Technical data		
Storage capacity	L	560
Nominal input (gross)	kW	23,00
Nominal output (net)	kW	21,05
Warm up time ( $\Delta T = 45^{\circ}\text{C}$ )	min	84
Continuous water at $40^{\circ}\text{C}$	l/h	724
Draw-off capacity single withdrawal*	L	1120
Methane consumption (G20)**	m <sup>3</sup> /h	2,40
Propane consumption (G31)**	kg/h	1,80
Max operating pressure	bar	6
Net weight	kg	260
Connections		
Cold Water Inlet	F	G 1" 1/4
Hot Water Outlet	C	G 1" 1/4
Recirculation	R	G 1" 1/4
Gas Inlet	G	G 1/2"
Exhaust fumes - concentric	S	$\varnothing 60/100, \varnothing 80/125$
Exhaust fumes - split		$\varnothing 80 \varnothing 80$
Packaging		
Packages	n.	2
Wooden cage (l x w x h) - (weight)	cm - (kg)	98x98x180 - (296)
Box (l x w x h) - (weight)	cm - (kg)	67x67x26 - (9)

\*Under standard conditions: T in  $15^{\circ}\text{C}$ , T out  $40^{\circ}\text{C}$ , T storage  $65^{\circ}\text{C}$

\*\* Under standard conditions: T in  $15^{\circ}\text{C}$ , 1013 mbar

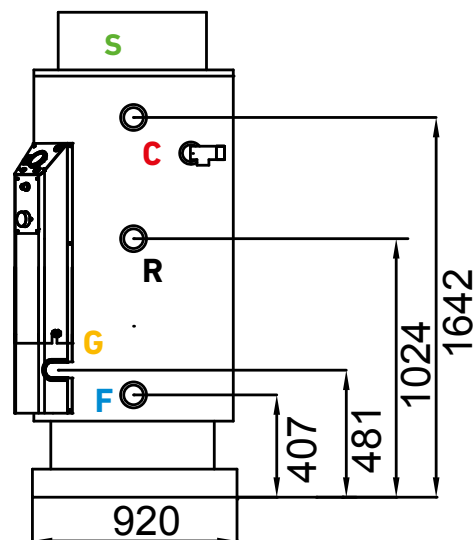
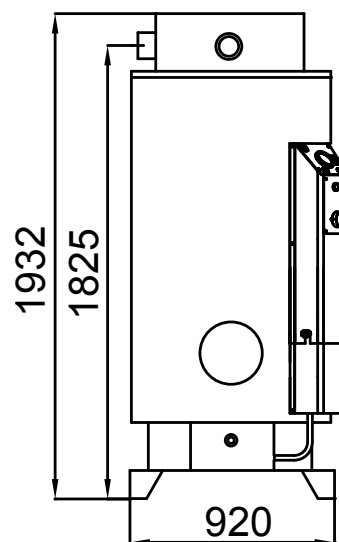

Sealed combustion chamber gas fired  
storage water heater

# SECURITY SX800



Product  
details



ErP  
Ready



Low  
Emissions

**Methane**

Code **SX800**

Price **€ 7.220,00**

**Propane**

Code **SX800P**

Price **€ 7.240,00**



Exhaust kit  
from page. 44

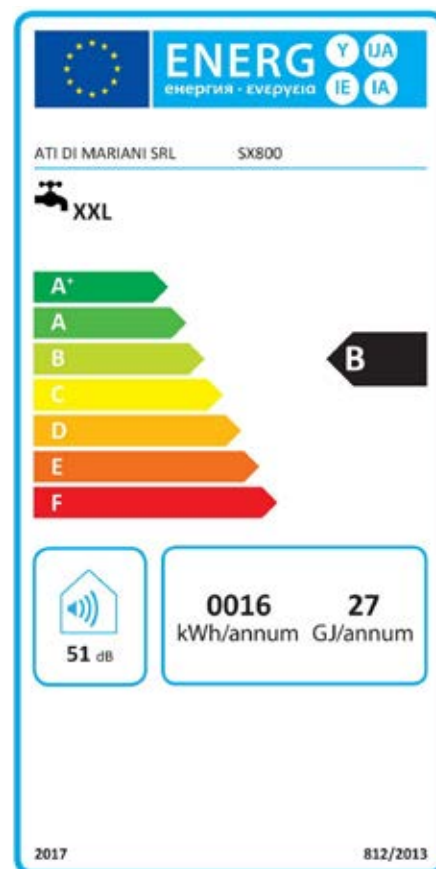



## Device operating with ATI original flue kits only

### Main characteristics

- Internal glazing
- Closed-cell polyurethane foam insulation
- Electronic ignition
- Corrosion protection with magnesium anode
- Adjustable thermostat and overheat safety thermostat
- Stainless steel multigas burner, natural gas or propane ready
- Flue safety pressure switch
- Overpressure safety valve
- Inspection and cleaning flange
- Various ATI flue kits available

Technical data		
Storage capacity	L	740
Nominal input (gross)	kW	23,00
Nominal output (net)	kW	21,05
Warm up time ( $\Delta T = 45^{\circ}\text{C}$ )	min	110
Continuous water at $40^{\circ}\text{C}$	l/h	724
Draw-off capacity single withdrawal*	L	1480
Methane consumption (G20)**	m <sup>3</sup> /h	2,40
Propane consumption (G31)**	kg/h	1,80
Max operating pressure	bar	6
Net weight	kg	303
Connections		
Cold Water Inlet	F	G 1" 1/4
Hot Water Outlet	C	G 1" 1/4
Recirculation	R	G 1" 1/4
Gas Inlet	G	G 1/2"
Exhaust fumes - concentric	S	ø60/100, ø80/125
Exhaust fumes - split		ø80 ø80
Packaging		
Packages	n.	2
Wooden cage (l x w x h) - (weight)	cm - (kg)	98x98x211 - (319)
Box (l x w x h) - (weight)	cm - (kg)	67x67x26 - (9)

\*Under standard conditions: T in  $15^{\circ}\text{C}$ , T out  $40^{\circ}\text{C}$ , T storage  $65^{\circ}\text{C}$

\*\* Under standard conditions: T in  $15^{\circ}\text{C}$ , 1013 mbar

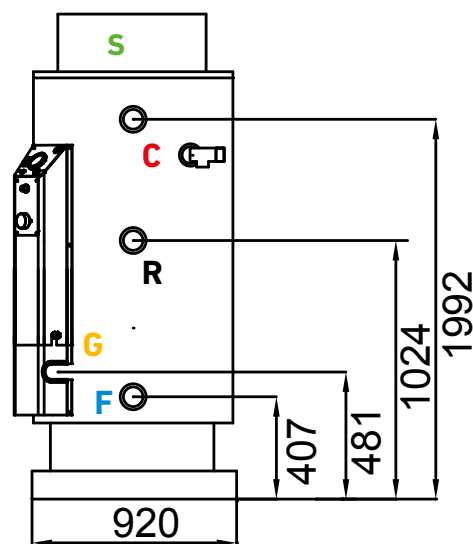
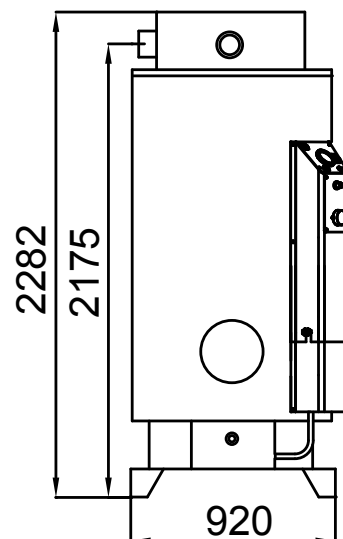

# Ø60/100 Aluminium horizontal concentric flue kit

## AKIT21



Product details



### KIT content

- Ø100 x 640 M/M pipe
- Ø60 x 700 M/M pipe
- Ø60 seal
- Ø100 seal
- Hood seal
- Ø100 silicone wall cover
- Ø60/100 centering spring
- Ø60/100 intake / exhaust terminal
- Air regulation diaphragms

### For models

- SX160
- SX220
- SX300
- SX400
- SX600
- SX800

Code  
**AKIT21**

Price  
**€ 96,00**

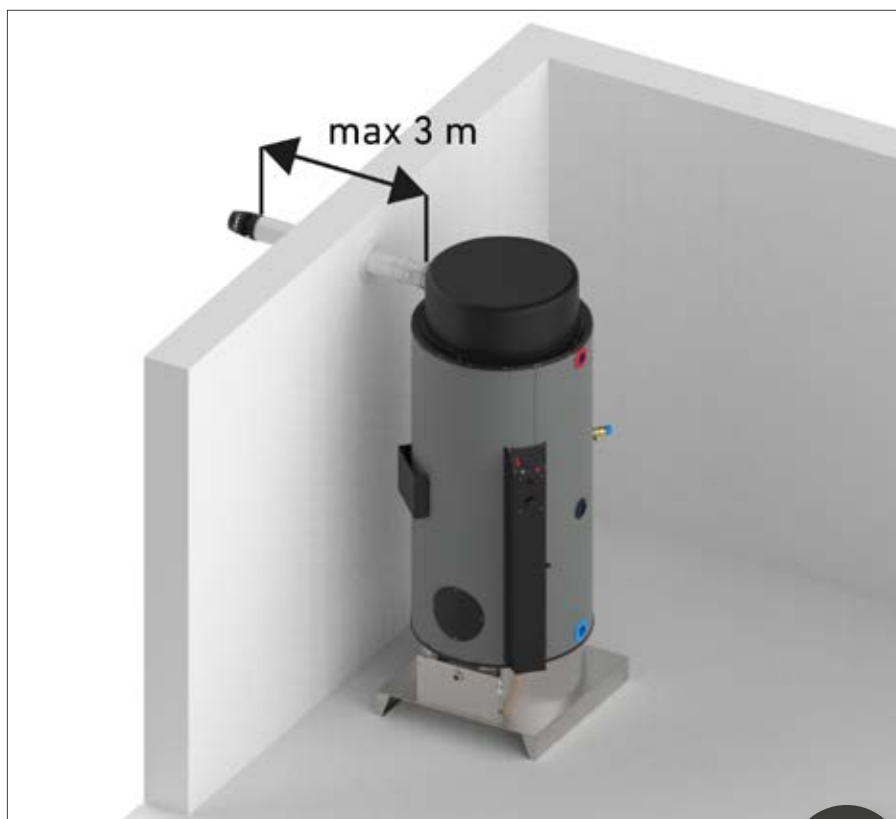

**C1**

### Available accessories



Male/Female  
concentric pipe  
Ø60/100 L=1000

Code  
**AIPC10**

Price  
**€ 52,00**



Male/Female  
concentric pipe  
Ø60/100 L=500

Code  
**AIPC5**

Price  
**€ 42,00**



Male/Female  
concentric elbow  
Ø60/100 a 45°

Code  
**AICC45**

Price  
**€ 39,00**



Male/Female  
concentric elbow  
Ø60/100 a 90°

Code  
**AICC90**

Price  
**€ 42,00**

# Ø80/80 Aluminium horizontal flue kit

## AKIT22



Product  
details

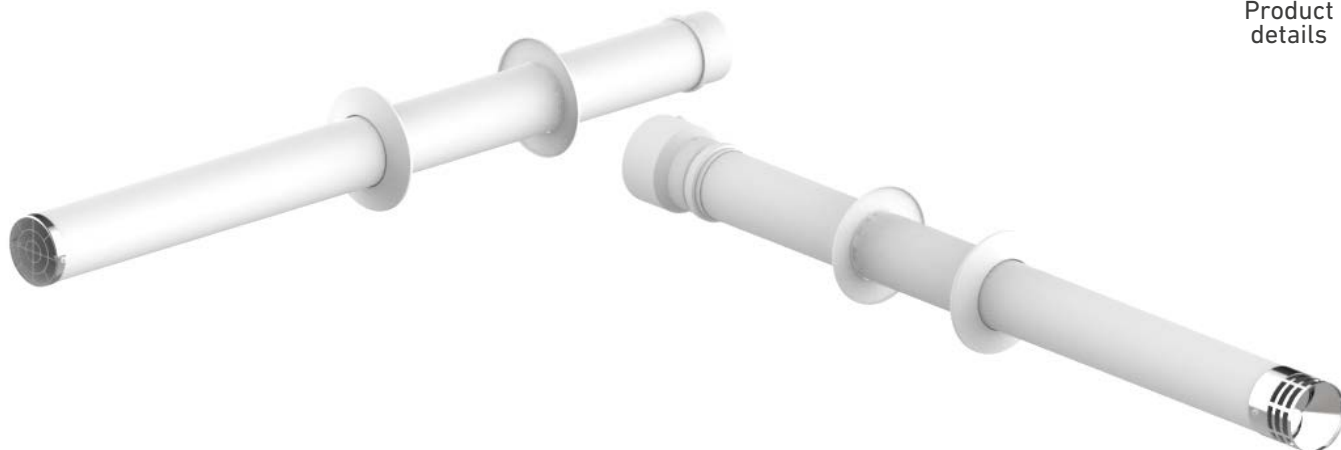

### KIT content

- Ø80 x 100 M/M pipe
- Ø100/80 reduction
- Ø80 seal
- Ø80 air intake terminal
- Ø80 exhaust terminal
- Hood seal
- Ø80 silicone wall cover
- Ø80 x 60 pipe with fumes sampling
- Air regulation diaphragms

### For models

- SX160
- SX220
- SX300
- SX400
- SX600
- SX800

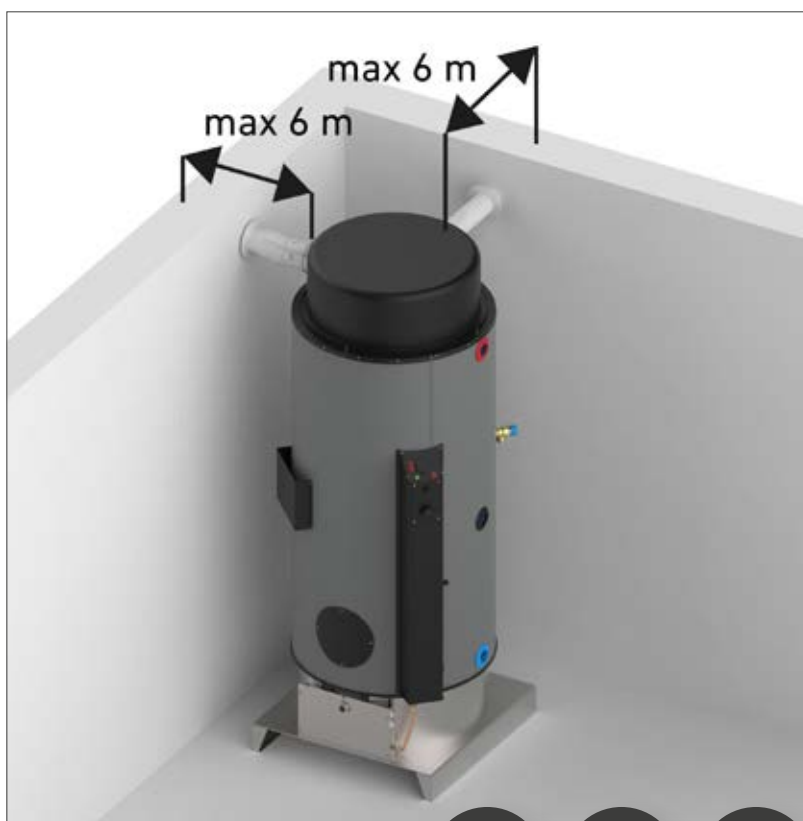

Code  
**AKIT22**

Price  
**€ 153,00**

**C4**

**C5**

**C8**

### Available accessories



Extension pipe  
Ø80 L=250



Extension pipe  
Ø80 L=500



Extension pipe  
Ø80 L=1000



Male/Female elbow  
Ø80 a 45°



Male/Female elbow  
Ø80 a 90°

Code  
**A.I.PR802**

Price  
**€ 27,00**

Code  
**A.I.PR805**

Price  
**€ 31,00**

Code  
**A.I.PR80**

Price  
**€ 40,00**

Code  
**A.I.CV804**

Price  
**€ 32,00**

Code  
**A.I.CV809**

Price  
**€ 36,00**

# Ø60/100 Alu-Alu vertical concentric flue kit

## AKIT23



Product  
details



### KIT content

- Ø60 90° elbow
- Ø100 90° elbow
- Ø60 seal
- Ø100 seal
- Ø100 x 1000 M/M pipe
- Ø60 x 1000 M/M pipe
- Intake / Exhaust Terminal

### For models

- SX160
- SX220
- SX300
- SX400
- SX600
- SX800

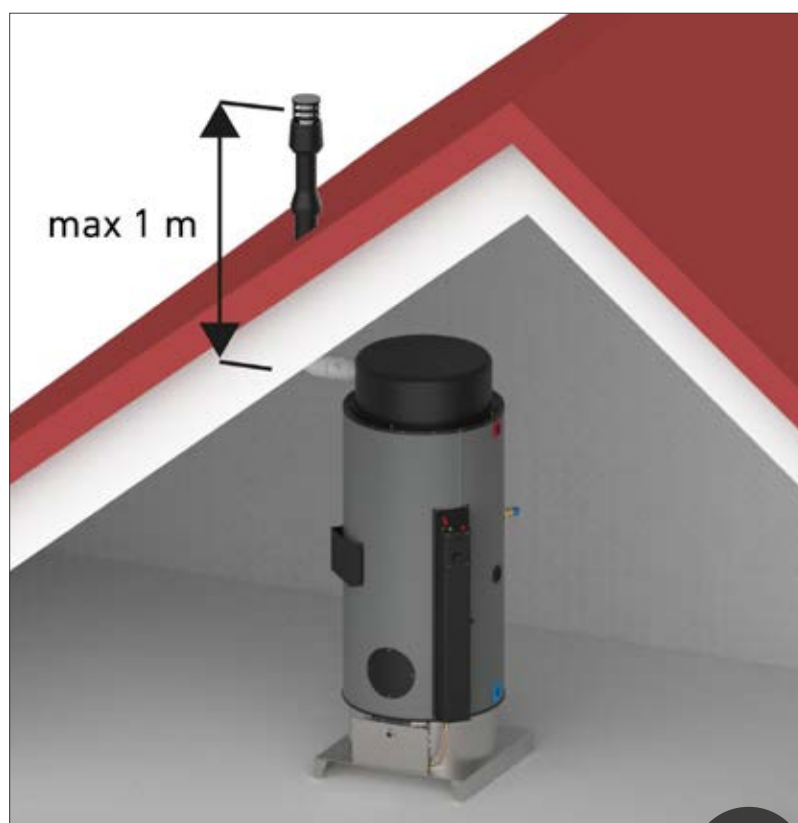

Code  
**AKIT23**

Price  
**€ 185,00**

**C3**

# Ø80/125 St. Steel - St. Steel vertical concentric flue kit

## AKIT24



Product  
details

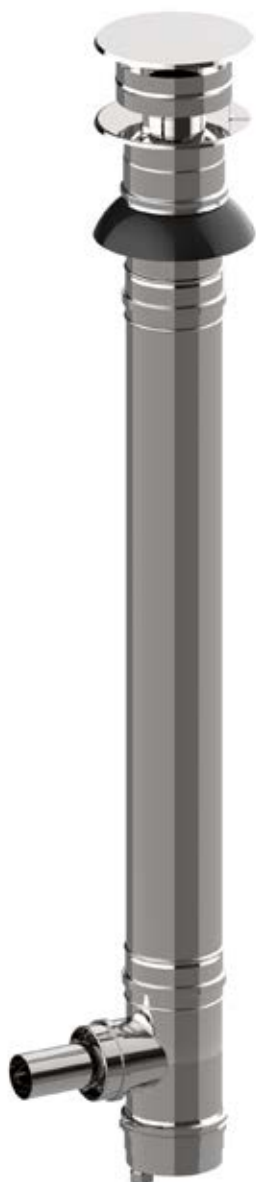

### KIT content

- Ø80/125 T element with adapter
- Plug with drain
- Ø80 x 1000 M/M pipe
- Ø125 x 1000 M/M pipe
- EPDM Ø80 seal
- EPDM Ø125 seal
- Ø80/125 centering ring
- Ø125 clamp
- Intake / Exhaust Terminal
- Air regulation diaphragms

### For models

- SX160
- SX220
- SX300
- SX400
- SX600
- SX800

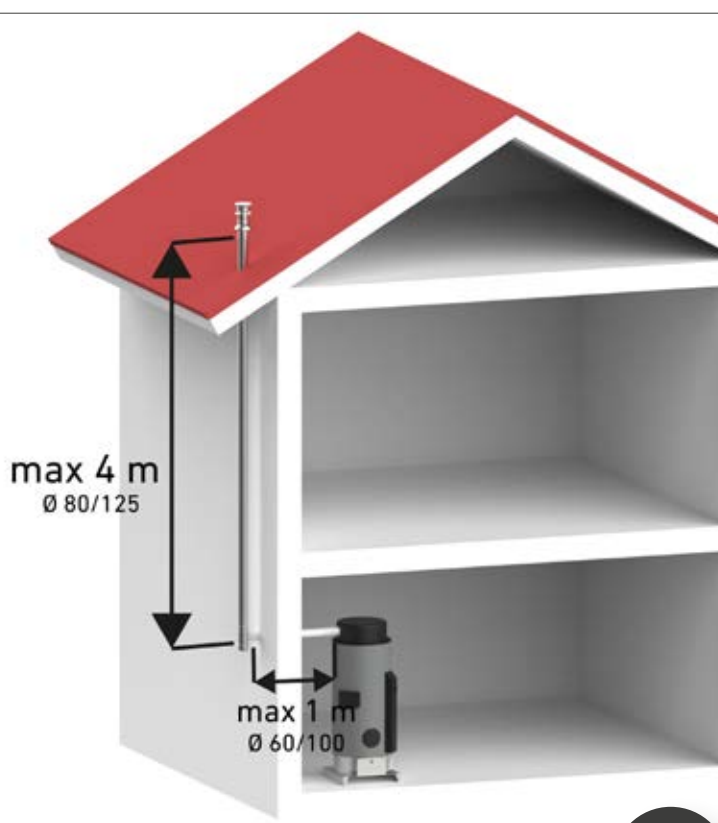

C3

Code  
**AKIT24**

Price  
**€ 242,00**

### Available accessories

\*Indoor usage



Ø60/100 L=500 Alu-Alu  
Male/Female  
concentric pipe

Code  
**AIPC05**

Price  
**€ 42,00**

\*Indoor usage



Ø60/100 L=1000  
Alu-Alu Male/Female  
concentric pipe

Code  
**AIPC10**

Price  
**€ 52,00**



Stainless steel/stainless  
steel concentric elbow  
Ø80/125 - 45°

Code  
**AKIT24-01**

Price  
**€ 62,00**



Ø80/125 L=500 Concentric  
stainless steel/stainless  
steel extension pipe

Code  
**AKIT24-02**

Price  
**€ 48,00**



Ø80/125 L=1000 Concentric  
stainless steel/stainless  
steel extension pipe

Code  
**AKIT24-03**

Price  
**€ 77,00**



Ø125 Stainless steel  
adjustable wall bracket

Code  
**AKIT24-04**

Price  
**€ 25,00**

# Ø80 Stainless Steel single wall horizontal flue kit

## AKIT25



Product  
details



### KIT content

- Ø80-Ø60 reduce adapter
- Ø80 x 100 M/F pipe
- Ø80 seal
- Exhaust terminal
- Flange with air intake grid
- Air regulation diaphragms

### For models

- SX160
- SX220
- SX300
- SX400
- SX600
- SX800



Code  
**AKIT25**

Price  
**€ 141,00**

**B5**

### Available accessories



Extension pipe Ø80  
L=500 Stainless steel

Code  
**AKIT25-01**

Price  
**€ 19,00**



Extension pipe Ø80  
L=1000 Stainless steel

Code  
**AKIT25-02**

Price  
**€ 29,00**



Elbow Ø80 45°  
Stainless steel

Code  
**AKIT25-03**

Price  
**€ 23,00**



Elbow Ø80 90°  
Stainless steel

Code  
**AKIT25-04**

Price  
**€ 27,00**

# Ø80/130 St. Steel-Alu double wall vertical flue kit

## AKIT26



Product  
details



### KIT content

- Ø80/130 T element with adapter
- Ø60-Ø80 increase adapter
- Ø80 plug with drain
- Ø80 x 1000 M/F pipe
- Ø130 x 1000 M/M pipe
- Ø80 seal
- Exhaust terminal
- Flange with air intake grid
- Air regulation diaphragms

### For models

- SX160
- SX220
- SX300
- SX400
- SX600
- SX800



**B5**

Code  
**AKIT26**

Price  
**€ 242,00**

### Available accessories



Concentric extension pipe  
Ø80/130 L=500 Stainless  
Steel/Aluminum

Code  
**AKIT26-01**

Price  
**€ 54,00**



Concentric extension pipe  
Ø80/130 L=1000 Stainless  
Steel/Aluminum

Code  
**AKIT26-02**

Price  
**€ 85,00**



Concentric elbow  
Ø80/130 45° Stainless  
Steel/Aluminum

Code  
**AKIT26-03**

Price  
**€ 69,00**



Adjustable wall bracket  
Ø130 Stainless Steel

Code  
**AKIT26-04**

Price  
**€ 25,00**

Natural flue draft gas fired storage water heater



Product  
details

# TX220



**ErP  
Ready**



**Low  
Emissions**

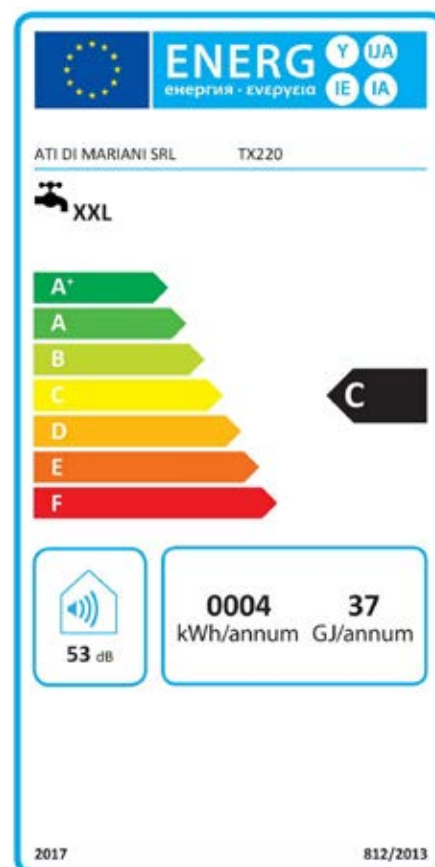

**Methane**

Code **TX220**

Price **€ 3.150,00**

**Propane**

Code **TX220P**

Price **€ 3.180,00**



## Main characteristics

- Internal glazing
- Closed-cell polyurethane foam insulation
- Electronic ignition
- Corrosion protection with magnesium anode
- Adjustable thermostat and overheat safety thermostat
- Stainless steel multigas burner, natural gas or propane ready
- Flue gas safety thermostat
- Overpressure safety valve
- Inspection and cleaning flange

Technical data		
Storage capacity	L	220
Nominal input (gross)	kW	23,00
Nominal output (net)	kW	19,78
Warm up time ( $\Delta T = 45^{\circ}\text{C}$ )	min	35
Continuous water at $40^{\circ}\text{C}$	l/h	680
Draw-off capacity single withdrawal*	L	440
Methane consumption (G20)**	m <sup>3</sup> /h	2,40
Propane consumption (G31)**	kg/h	1,80
Max operating pressure	bar	6
Net weight	kg	173
Connections		
Cold Water Inlet	F	G 1" 1/4
Hot Water Outlet	C	G 1" 1/4
Recirculation	R	G 1" 1/4
Gas Inlet	G	G 1/2"
Exhaust fumes - concentric	S	/
Exhaust fumes - split		ø186
Packaging		
Packages	n.	2
Wooden cage (l x w x h) - (weight)	cm - (kg)	78x78x141 - (184)
Box (l x w x h) - (weight)	cm - (kg)	68x68x250 - (6)

\*Under standard conditions: T in  $15^{\circ}\text{C}$ , T out  $40^{\circ}\text{C}$ , T storage  $65^{\circ}\text{C}$

\*\* Under standard conditions: T in  $15^{\circ}\text{C}$ , 1013 mbar

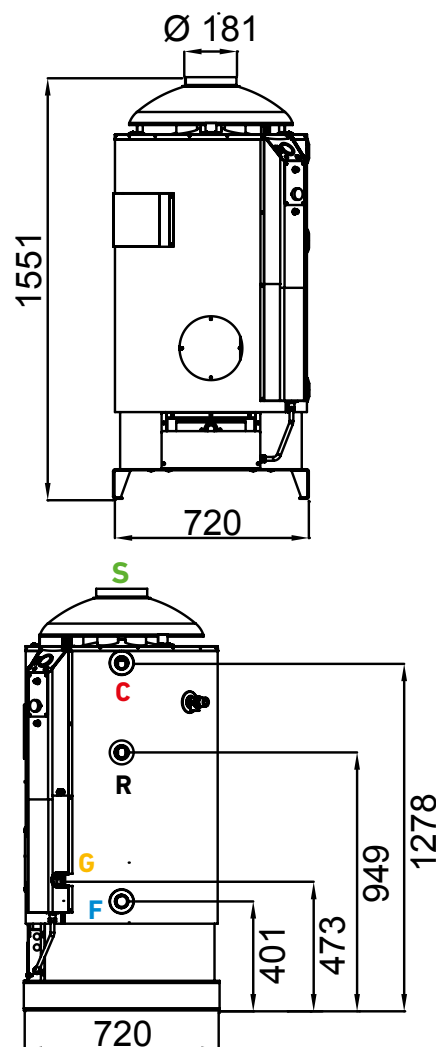

Natural flue draft gas fired storage water heater

# TX300



Product details



ErP  
Ready



Low  
Emissions

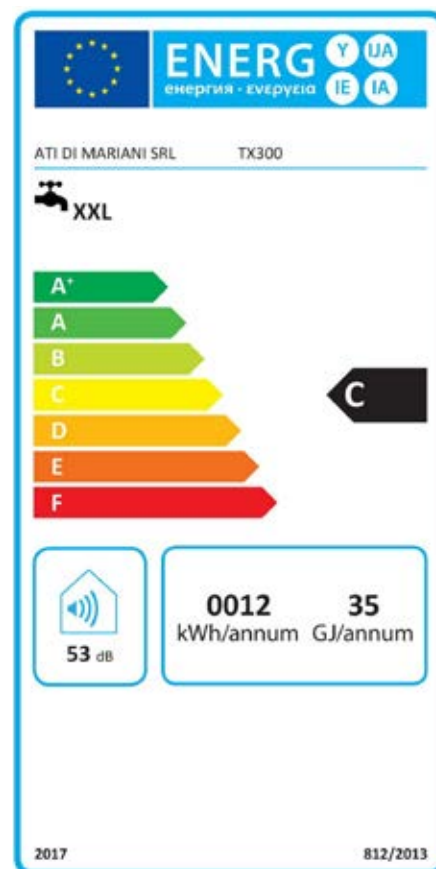

**Methane**

Code **TX300**

Price **€ 3.640,00**

**Propane**

Code **TX300P**

Price **€ 3.670,00**

## Main characteristics

- Internal glazing
- Closed-cell polyurethane foam insulation
- Electronic ignition
- Corrosion protection with magnesium anode
- Adjustable thermostat and overheat safety thermostat
- Stainless steel multigas burner, natural gas or propane ready
- Flue gas safety thermostat
- Overpressure safety valve
- Inspection and cleaning flange

Technical data		
Storage capacity	L	300
Nominal input (gross)	kW	24,00
Nominal output (net)	kW	20,88
Warm up time ( $\Delta T = 45^{\circ}\text{C}$ )	min	45
Continuous water at $40^{\circ}\text{C}$	l/h	718
Draw-off capacity single withdrawal*	L	600
Methane consumption (G20)**	m <sup>3</sup> /h	2,50
Propane consumption (G31)**	kg/h	1,90
Max operating pressure	bar	6
Net weight	kg	206
Connections		
Cold Water Inlet	F	G 1" 1/4
Hot Water Outlet	C	G 1" 1/4
Recirculation	R	G 1" 1/4
Gas Inlet	G	G 1/2"
Exhaust fumes - concentric	S	/
Exhaust fumes - split		ø186
Packaging		
Packages	n.	2
Wooden cage (l x w x h) - (weight)	cm - (kg)	78x78x176 - (220)
Box (l x w x h) - (weight)	cm - (kg)	68x68x250 - (6)

\*Under standard conditions: T in  $15^{\circ}\text{C}$ , T out  $40^{\circ}\text{C}$ , T storage  $65^{\circ}\text{C}$

\*\* Under standard conditions: T in  $15^{\circ}\text{C}$ , 1013 mbar

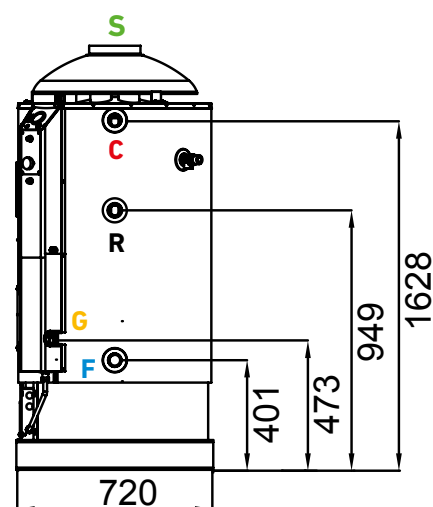
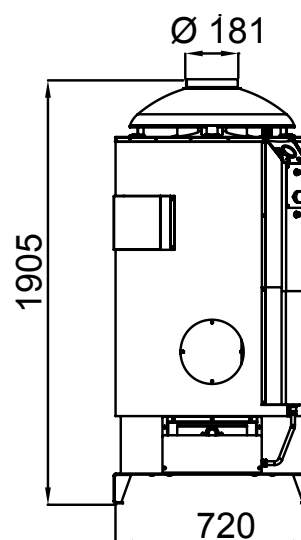

Natural flue draft gas fired storage water heater

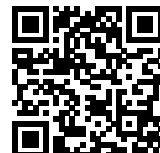

Product details

# TX400

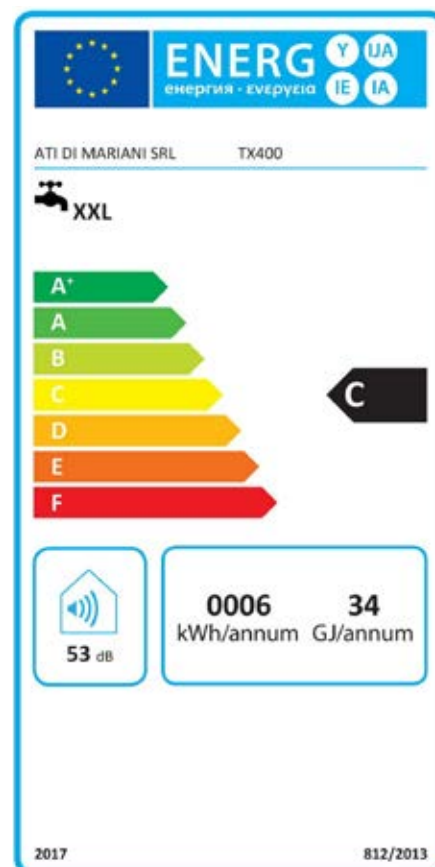
ErP  
ReadyLow  
Emissions**Methane**Code **TX400**Price **€ 4.260,00****Propane**Code **TX400P**Price **€ 4.290,00**

## Main characteristics

- Internal glazing
- Closed-cell polyurethane foam insulation
- Electronic ignition
- Corrosion protection with magnesium anode
- Adjustable thermostat and overheat safety thermostat
- Stainless steel multigas burner, natural gas or propane ready
- Flue gas safety thermostat
- Overpressure safety valve
- Inspection and cleaning flange

Technical data		
Storage capacity	L	388
Nominal input (gross)	kW	24,00
Nominal output (net)	kW	20,88
Warm up time ( $\Delta T = 45^{\circ}\text{C}$ )	min	58
Continuous water at $40^{\circ}\text{C}$	l/h	718
Draw-off capacity single withdrawal*	L	776
Methane consumption (G20)**	m <sup>3</sup> /h	2,50
Propane consumption (G31)**	kg/h	1,90
Max operating pressure	bar	6
Net weight	kg	225
Connections		
Cold Water Inlet	F	G 1" 1/4
Hot Water Outlet	C	G 1" 1/4
Recirculation	R	G 1" 1/4
Gas Inlet	G	G 1/2"
Exhaust fumes - concentric	S	/
Exhaust fumes - split		ø186
Packaging		
Packages	n.	2
Wooden cage (l x w x h) - (weight)	cm - (kg)	78x78x211 - (253)
Box (l x w x h) - (weight)	cm - (kg)	68x68x250 - (6)

\*Under standard conditions: T in  $15^{\circ}\text{C}$ , T out  $40^{\circ}\text{C}$ , T storage  $65^{\circ}\text{C}$

\*\* Under standard conditions: T in  $15^{\circ}\text{C}$ , 1013 mbar

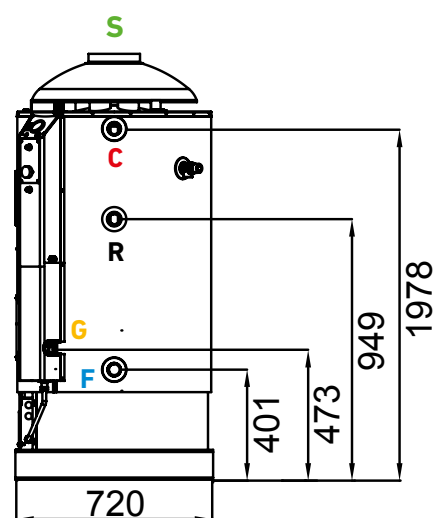
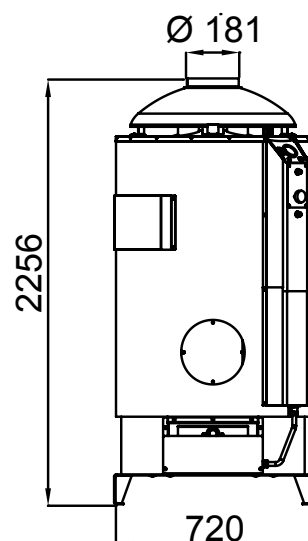

Natural flue draft gas fired storage water heater

# TX600



Product details



ErP  
Ready



Low  
Emissions



**Methane**

Code **TX600**

Price **€ 5.250,00**

**Propane**

Code **TX600P**

Price **€ 5.280,00**

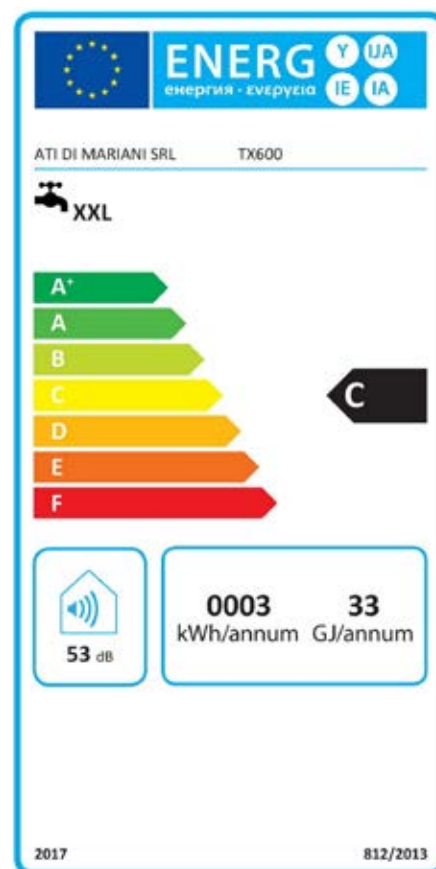

## Main characteristics

- Internal glazing
- Closed-cell polyurethane foam insulation
- Electronic ignition
- Corrosion protection with magnesium anode
- Adjustable thermostat and overheat safety thermostat
- Stainless steel multigas burner, natural gas or propane ready
- Flue gas safety thermostat
- Overpressure safety valve
- Inspection and cleaning flange

Technical data		
Storage capacity	L	580
Nominal input (gross)	kW	27,00
Nominal output (net)	kW	23,63
Warm up time ( $\Delta T = 45^{\circ}\text{C}$ )	min	77
Continuous water at $40^{\circ}\text{C}$	l/h	813
Draw-off capacity single withdrawal*	L	1160
Methane consumption (G20)**	m <sup>3</sup> /h	2,80
Propane consumption (G31)**	kg/h	2,10
Max operating pressure	bar	6
Net weight	kg	246
Connections		
Cold Water Inlet	F	G 1" 1/4
Hot Water Outlet	C	G 1" 1/4
Recirculation	R	G 1" 1/4
Gas Inlet	G	G 1 1/2"
Exhaust fumes - concentric	S	/
Exhaust fumes - split		ø186
Packaging		
Packages	n.	2
Wooden cage (l x w x h) - (weight)	cm - (kg)	98x98x180 - (285)
Box (l x w x h) - (weight)	cm - (kg)	68x68x250 - (6)

\*Under standard conditions: T in  $15^{\circ}\text{C}$ , T out  $40^{\circ}\text{C}$ , T storage  $65^{\circ}\text{C}$

\*\* Under standard conditions: T in  $15^{\circ}\text{C}$ , 1013 mbar

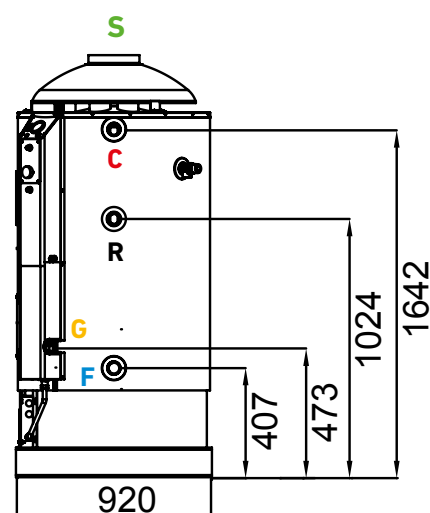
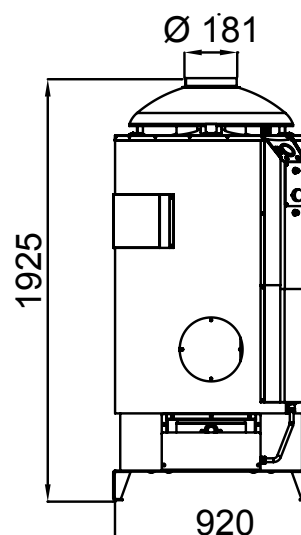

Natural flue draft gas fired storage water heater

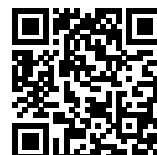

Product  
details

# TX800



ErP  
Ready



Low  
Emissions

**Methane**

Code **TX800**

Price **€ 5.830,00**

**Propane**

Code **TX800P**

Price **€ 5.860,00**

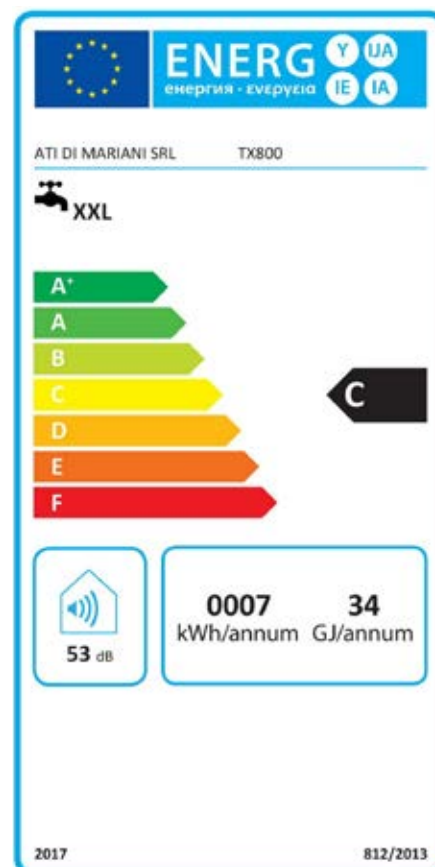



## Main characteristics

- Internal glazing
- Closed-cell polyurethane foam insulation
- Electronic ignition
- Corrosion protection with magnesium anode
- Adjustable thermostat and overheat safety thermostat
- Stainless steel multigas burner, natural gas or propane ready
- Flue gas safety thermostat
- Overpressure safety valve
- Inspection and cleaning flange

Technical data		
Storage capacity	L	740
Nominal input (gross)	kW	28,00
Nominal output (net)	kW	25,20
Warm up time ( $\Delta T = 45^{\circ}\text{C}$ )	min	92
Continuous water at $40^{\circ}\text{C}$	l/h	867
Draw-off capacity single withdrawal*	L	1480
Methane consumption (G20)**	m <sup>3</sup> /h	2,90
Propane consumption (G31)**	kg/h	2,20
Max operating pressure	bar	6
Net weight	kg	301
Connections		
Cold Water Inlet	F	G 1" 1/4
Hot Water Outlet	C	G 1" 1/4
Recirculation	R	G 1" 1/4
Gas Inlet	G	G 1/2"
Exhaust fumes - concentric	S	/
Exhaust fumes - split		ø186
Packaging		
Packages	n.	2
Wooden cage (l x w x h) - (weight)	cm - (kg)	98x98x210 - (320)
Box (l x w x h) - (weight)	cm - (kg)	68x68x250 - (6)

\*Under standard conditions: T in  $15^{\circ}\text{C}$ , T out  $40^{\circ}\text{C}$ , T storage  $65^{\circ}\text{C}$

\*\* Under standard conditions: T in  $15^{\circ}\text{C}$ , 1013 mbar

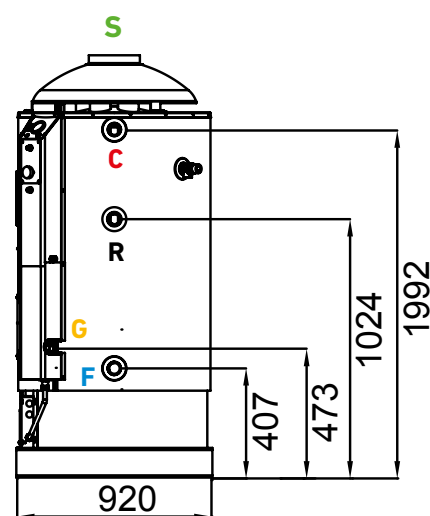
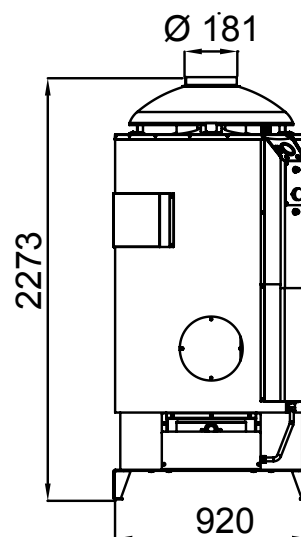



# CALOR TANK

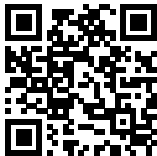

prices.atimariani.it/ati

CALOR TANK



**CALOR TANK 200 L**  
SINGLE HEAT EXCHANGER

62



**CALOR TANK 200 L**  
DOUBLE HEAT EXCHANGER

64



**CALOR TANK 300 L**  
SINGLE HEAT EXCHANGER

66



**CALOR TANK 300 L**  
DOUBLE HEAT EXCHANGER

68

Enamelled domestic hot water tank with fixed high-capacity heat exchanger for heat pump systems

# Calor TANK 200 l

Single XL heat exchanger



Product details

CALOR TANK



Years  
Warranty



Oversized Heat  
Exchanger



Premium  
Glazing



Totalcalor  
Base



Nominal  
Pressure



Art. 4.3 PED  
2014/68/EU

Code **AC200A1**  
Price **€ 1.390,00**

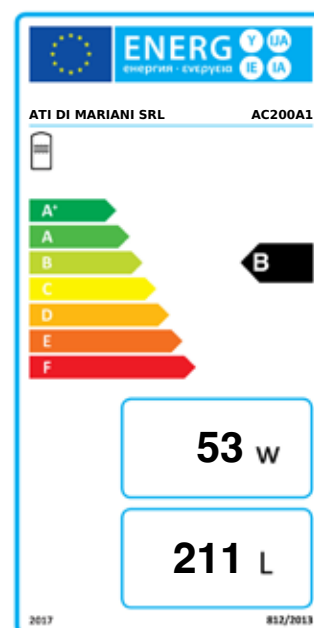

## Main characteristics

- Domestic hot water (DHW) storage
- Hydraulic connections on both sides
- Internal enamelled coating
- Magnesium anode
- Rigid polyurethane foam insulation
- Galvanized and plastic-coated steel outer casing
- Resistant to external agents
- Inspection flange
- Auxiliary electric heating element
- 5-year warranty

Technical Data		
Capacity	L	211
Empty weight	kg	79,3
Maximum water pressure	kPa (bar)	10
Energy efficiency class	ERP	B
Heat exchange surface	m <sup>2</sup>	1,8
Packaging		
Wooden crate L x W x H – (weight)	cm - (kg)	78x78x120 - (95)

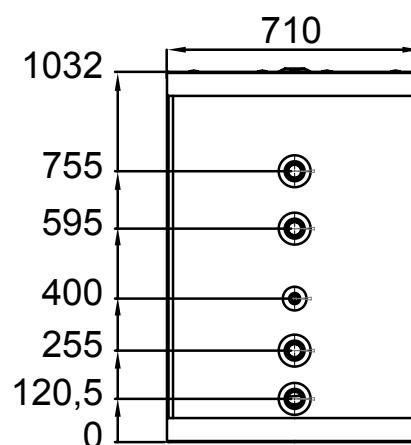
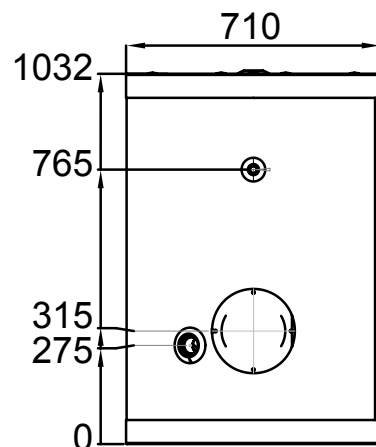

CALOR TANK

## Accessories



MONOPHASE 230 V  
1500 W

Code  
**KITAC015**

Price  
**€ 300,00**



MONOPHASE 230 V  
2000 W

Code  
**KITAC020**

Price  
**€ 310,00**



MONOPHASE 230 V  
3000 W

Code  
**KITAC030**

Price  
**€ 320,00**



THREEPHASE 400 V  
4000 W

Code  
**KITAC440**

Price  
**€ 400,00**



THREEPHASE 400 V  
5000 W

Code  
**KITAC450**

Price  
**€ 410,00**



THREEPHASE 400 V  
6000 W

Code  
**KITAC460**

Price  
**€ 430,00**

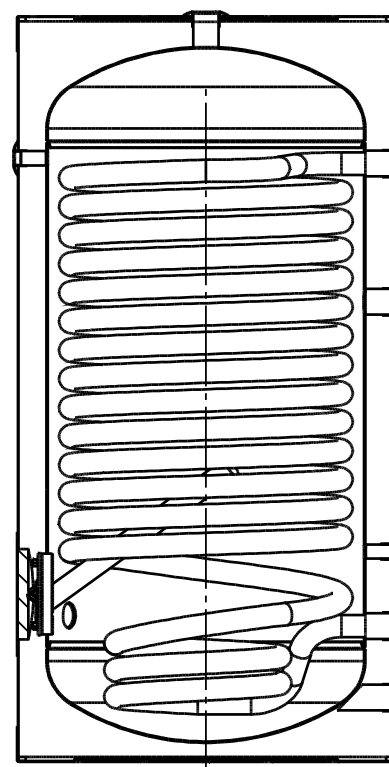

Enamelled domestic hot water tank with fixed high-capacity heat exchanger for heat pump systems

# Calor TANK 200 l

Double XL Heat Exchanger



Product details

CALOR TANK



Years  
Warranty



Oversized Heat  
Exchanger



Premium  
Glazing



Totalcalor  
Base



Nominal  
Pressure



Art. 4.3 PED  
2014/68/EU

Code **AC200A2**  
Price **€ 1.490,00**

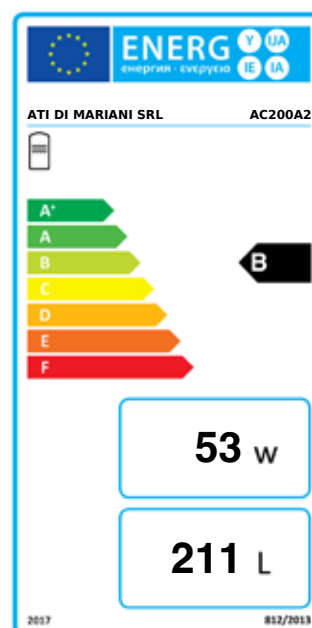

## Main characteristics

- Domestic hot water (DHW) storage
- Hydraulic connections on both sides
- Internal enamelled coating
- Magnesium anode
- Rigid polyurethane foam insulation
- Galvanized and plastic-coated steel casing
- Resistant to external agents
- Inspection flange
- Auxiliary electric heating element
- 5-year warranty

Technical Data		
Capacity	L	211
Empty weight	kg	79,8
Maximum water pressure	kPa (bar)	10
Energy efficiency class	ERP	B
Upper Heat Exchange Surface	m <sup>2</sup>	1,8
Lower Heat Exchange Surface	m <sup>2</sup>	1,2
Packaging		
Wooden crate L x W x H – (weight)	cm - (kg)	78x78x120 - (95)

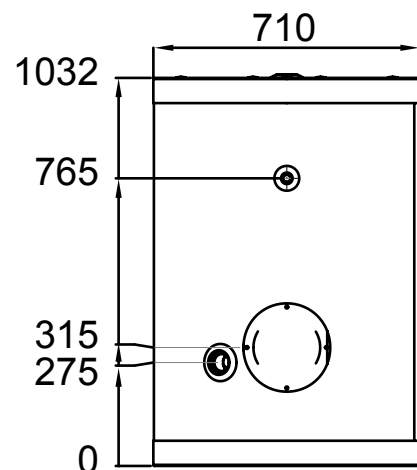

CALOR TANK

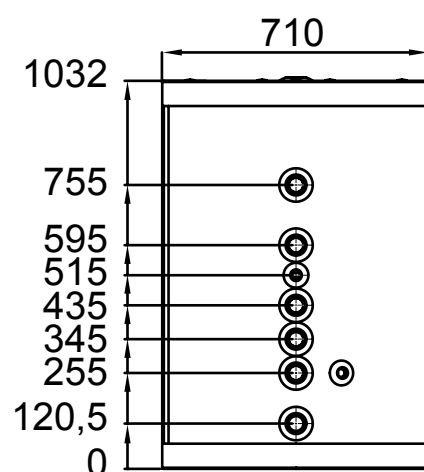

## Accessories



MONOPHASE 230 V  
1500 W

Code  
**KITAC015**

Price  
**€ 300,00**



MONOPHASE 230 V  
2000 W

Code  
**KITAC020**

Price  
**€ 310,00**



MONOPHASE 230 V  
3000 W

Code  
**KITAC030**

Price  
**€ 320,00**



THREEPHASE 400 V  
4000 W

Code  
**KITAC440**

Price  
**€ 400,00**



THREEPHASE 400 V  
5000 W

Code  
**KITAC450**

Price  
**€ 410,00**



THREEPHASE 400 V  
6000 W

Code  
**KITAC460**

Price  
**€ 430,00**

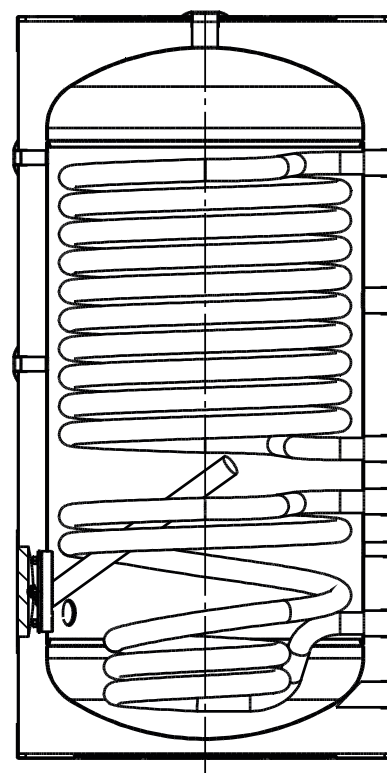

Enamelled domestic hot water tank with fixed high-capacity heat exchanger for heat pump systems

# Calor TANK 300 L

Single XL heat exchanger



Product details

CALOR TANK



Years  
Warranty



Oversized Heat  
Exchanger



Premium  
Glazing



Totalcalor  
Base



Nominal  
Pressure



Art. 4.3 PED  
2014/68/EU

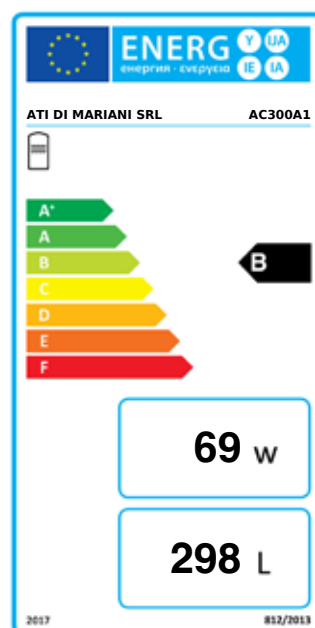

Code **AC300A1**  
Price **€ 1.870,00**



## Main characteristics

- Domestic hot water (DHW) storage
- Hydraulic connections on both sides
- Internal enamelled coating
- Magnesium anode
- Rigid polyurethane foam insulation
- Galvanized and plastic-coated steel casing
- Resistant to external agents
- Inspection flange
- Auxiliary electric heating element
- 5-year warranty

Technical Data		
Capacity	L	298
Empty weight	kg	113,3
Maximum water pressure	kPa (bar)	10
Energy efficiency class		B
Heat exchange surface	m <sup>2</sup>	3,2
Packaging		
Wooden crate L x W x H – (weight)	cm - (kg)	78x78x155 - (132)

## Accessories



MONOPHASE 230 V  
1500 W

Code  
**KITAC015**

Price  
**€ 300,00**



MONOPHASE 230 V  
2000 W

Code  
**KITAC020**

Price  
**€ 310,00**



MONOPHASE 230 V  
3000 W

Code  
**KITAC030**

Price  
**€ 320,00**



THREEPHASE 400 V  
4000 W

Code  
**KITAC440**

Price  
**€ 400,00**



THREEPHASE 400 V  
5000 W

Code  
**KITAC450**

Price  
**€ 410,00**



THREEPHASE 400 V  
6000 W

Code  
**KITAC460**

Price  
**€ 430,00**

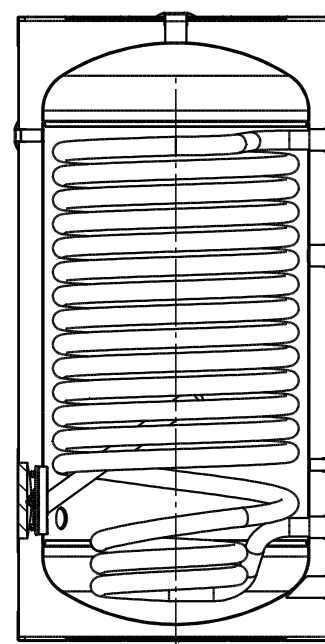
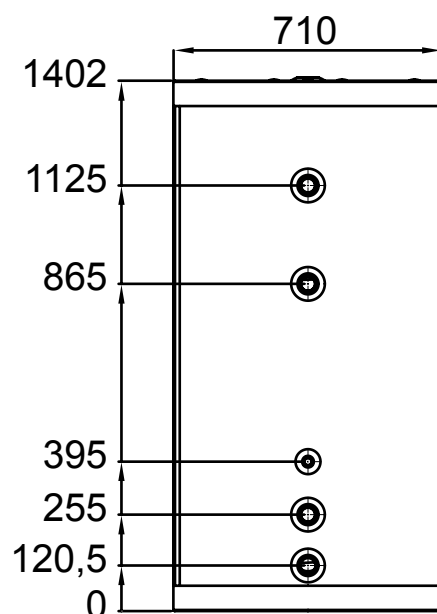
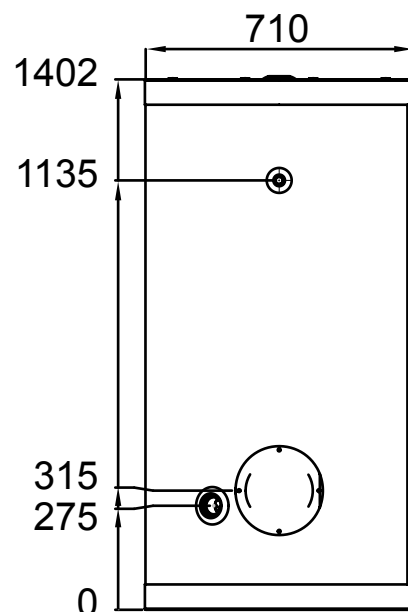

Enamelled domestic hot water tank with fixed high-capacity heat exchanger for heat pump systems

# Calor TANK 300 L

Double XL Heat Exchanger



Product details

CALOR TANK



Years  
Warranty



Oversized Heat  
Exchanger



Premium  
Glazing



Totalcalor  
Base



Nominal  
Pressure



Art. 4.3 PED  
2014/68/EU

Code **AC300A2**  
Price **€ 1.990,00**

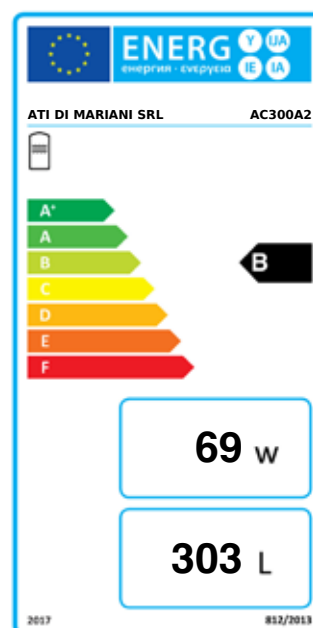

## Main characteristics

- Domestic hot water (DHW) storage
- Hydraulic connections on both sides
- Internal enamelled coating
- Magnesium anode
- Rigid polyurethane foam insulation
- Galvanized and plastic-coated steel casing
- Resistant to external agents
- Inspection flange
- Auxiliary electric heating element
- 5-year warranty

Technical Data		
Capacity	L	303
Empty weight	kg	109,1
Maximum water pressure	kPa (bar)	10
Energy efficiency class		B
Upper Heat Exchange Surface	m <sup>2</sup>	3,2
Lower Heat Exchange Surface	m <sup>2</sup>	2
Packaging		
Wooden crate L x W x H – (weight)	cm - (kg)	78x78x155 - (130)

## Accessories



MONOPHASE 230 V  
1500 W

Code  
**KITAC015**

Price  
**€ 300,00**



MONOPHASE 230 V  
2000 W

Code  
**KITAC020**

Price  
**€ 310,00**



MONOPHASE 230 V  
3000 W

Code  
**KITAC030**

Price  
**€ 320,00**



THREEPHASE 400 V  
4000 W

Code  
**KITAC440**

Price  
**€ 400,00**



THREEPHASE 400 V  
5000 W

Code  
**KITAC450**

Price  
**€ 410,00**



THREEPHASE 400 V  
6000 W

Code  
**KITAC460**

Price  
**€ 430,00**

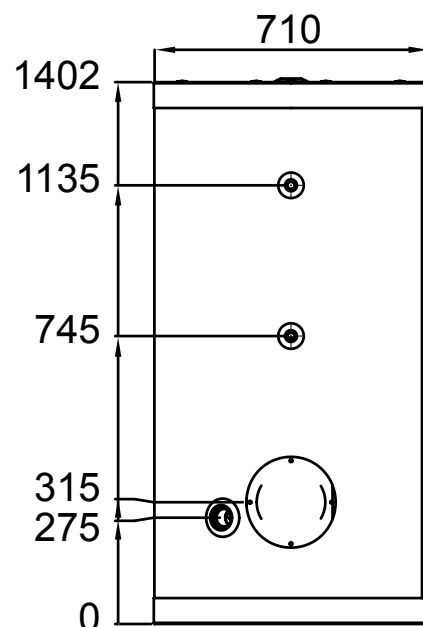

CALOR TANK

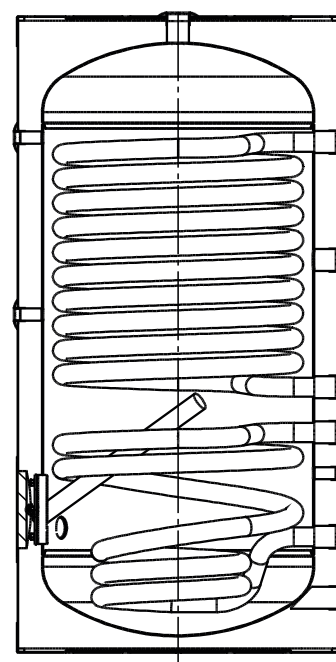
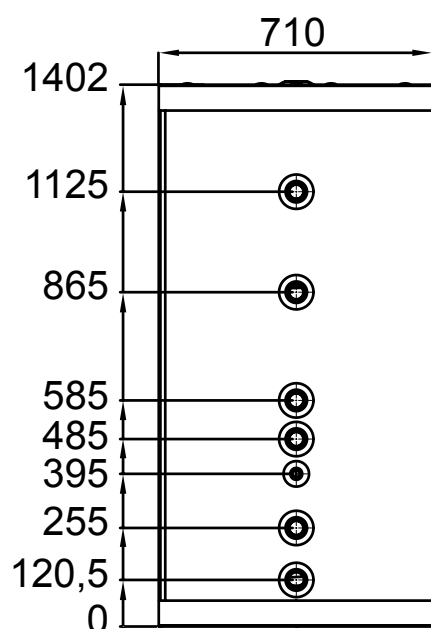

# Single Heat Exchanger Tank

## Technical Data

Mod.	Primary Flow Rate	Time to Reach Operating Temperature (minutes)				Maximum Exchangeable Power at Steady State (kW)					Continuous DHW Production (L/h)				
		(Primary at T1 – Storage water from 10 °C to T2)				(Primary at T1 – Secondary from 10 °C to T2 – Continuous DHW withdrawal)					(Water from 10 °C to T2 – Primary at T1)				
	[m³/h]	T1/t2				T1/t2					T1/t2				
		55/50	65/60	70/60	80/60	55/45	65/45	70/45	80/45	80/60	55/45	65/45	70/45	80/45	80/60
200	1,25	59	64	44	30	17	25	29	37	28	430	623	719	914	479
	2,50	49	52	37	25	19	29	33	43	31	475	705	816	1054	537
300	1,50	59	60	44	28	26	37	42	53	49	633	910	1040	1314	846
	3,00	47	49	34	23	29	43	49	63	56	711	1058	1216	1552	961

# Double Upper Heat Exchanger Tank

## Technical Data

Mod.	Primary Flow Rate	Time to Reach Operating Temperature (minutes)				Maximum Exchangeable Power at Steady State (kW)					Continuous DHW Production (L/h)				
		(Primary at T1 – Storage water from 10 °C to T2)				(Primary at T1 – Secondary from 10 °C to T2 – Continuous DHW withdrawal)					(Water from 10 °C to T2 – Primary at T1)				
	[m³/h]	T1/t2				T1/t2					T1/t2				
		55/50	65/60	70/60	80/60	55/45	65/45	70/45	80/45	80/60	55/45	65/45	70/45	80/45	80/60
200	1,25	51	53	38	26	12	18	21	27	22	302	449	515	656	384
	2,50	46	47	33	22	13	20	23	30	25	327	491	576	736	427
300	1,50	54	56	40	25	19	28	32	41	35	472	697	799	1013	607
	3,00	46	48	33	21	21	32	37	48	40	523	781	915	1187	680

# Double Lower Heat Exchanger Tank

## Technical Data

Mod.	Primary Flow Rate	Time to Reach Operating Temperature (minutes)				Maximum Exchangeable Power at Steady State (kW)					Continuous DHW Production (L/h)				
		(Primary at T1 – Storage water from 10 °C to T2)				(Primary at T1 – Secondary from 10 °C to T2 – Continuous DHW withdrawal)					(Water from 10 °C to T2 – Primary at T1)				
	[m³/h]	T1/t2				T1/t2					T1/t2				
		55/50	65/60	70/60	80/60	55/45	65/45	70/45	80/45	80/60	55/45	65/45	70/45	80/45	80/60
200	1,25	170	184	116	73	6,4	9,5	10,9	14,2	10,1	158	232	268	349	174
	2,50	138	142	98	64	7,1	10,2	12,0	15,4	10,4	176	250	294	378	180
300	1,50	174	183	124	80	8,2	12,0	14,1	18,5	15,3	201	296	347	453	264
	3,00	148	153	107	70	8,8	13,5	15,6	20,4	16,8	216	332	384	501	289

The data shown in the tables refer to the following conditions:

- 1 Primary circuit connected to a suitably sized generator
- 2 Heat exchangers clean and free of limescale deposits, non-scaling domestic water (<15°FH)
- 3 T1: Primary inlet temperature to the tank – constant

## PRESSURE DROP – SINGLE HEAT EXCHANGER

Model	Heat Exchanger Surface m <sup>2</sup>
200	1,8
300	3,2

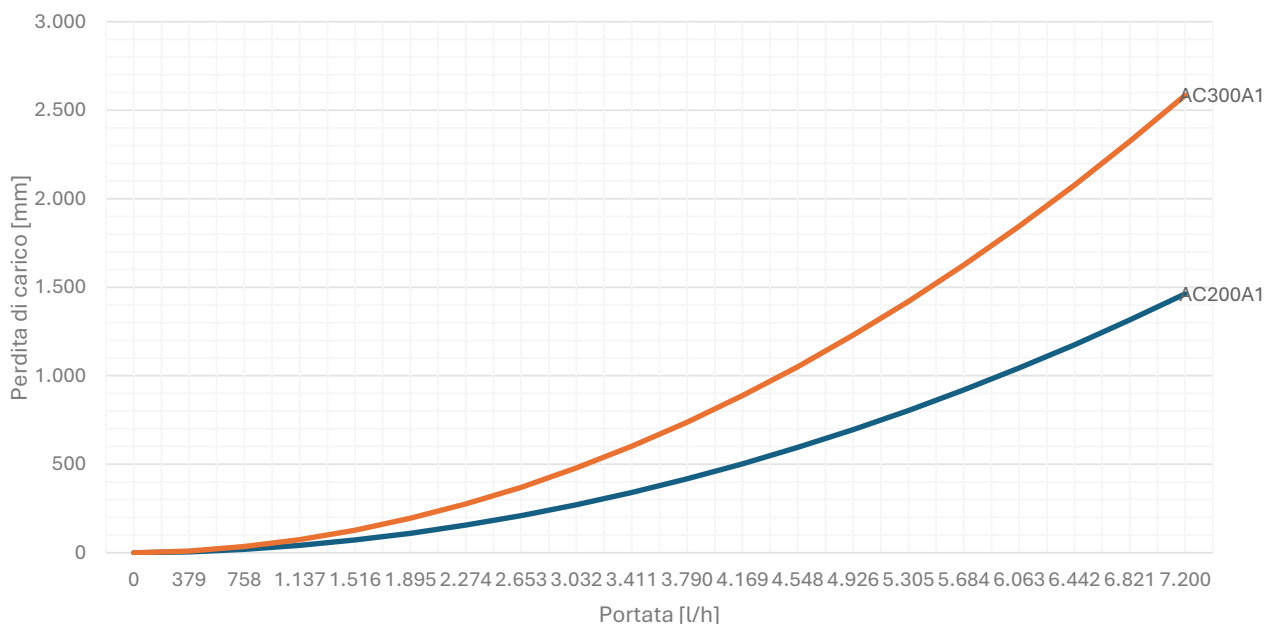

## PRESSURE DROP – DOUBLE HEAT EXCHANGER

Model	Upper Heat Exchanger Surface m <sup>2</sup>	Lower Heat Exchanger Surface m <sup>2</sup>
200	1,2	0,6
300	2,0	0,8

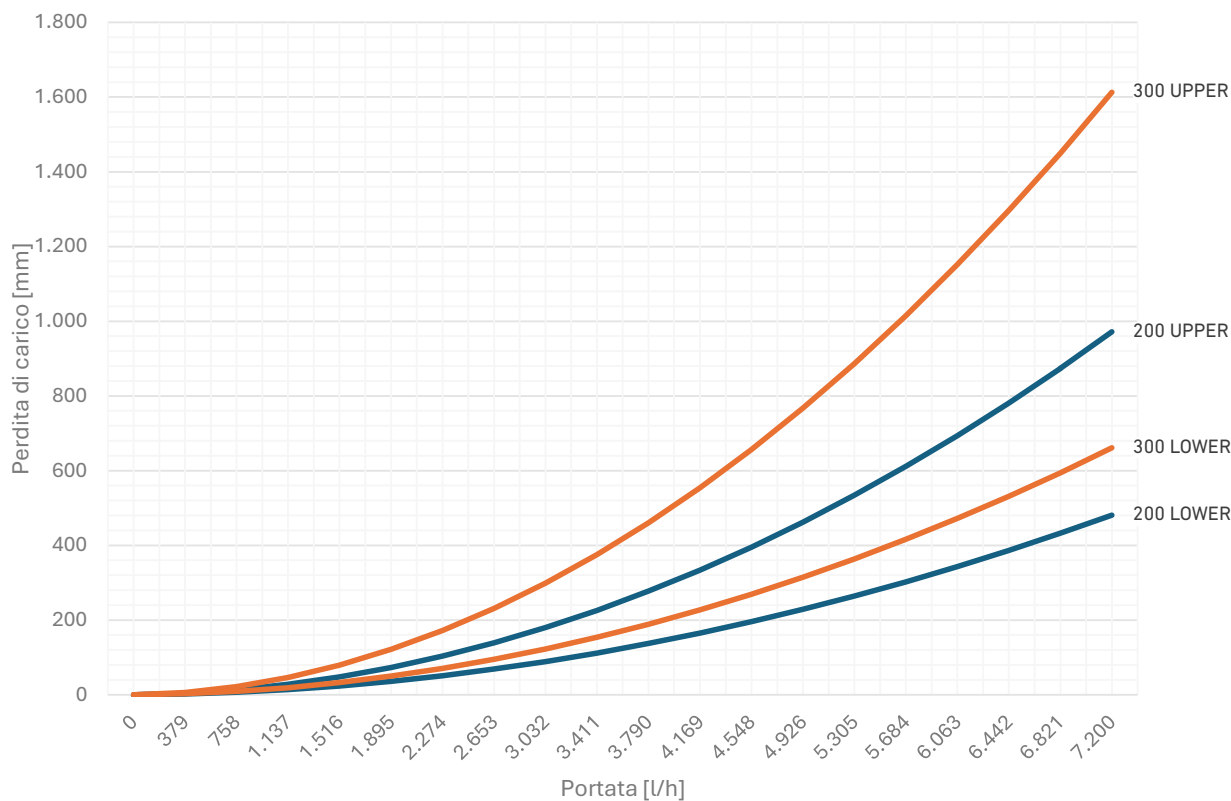

The data shown in the tables refer to the following conditions:

- 1 Primary circuit water temperature: 55 °C
- 2 Heat exchangers clean and free of limescale deposits, non-scaling domestic water (<15 °fH)

## SINGLE HEAT EXCHANGER POWER

Model	200		300	
Flow Rate [mc/h]	Min	Max	Min	Max
	1,25	2,5	1,5	3

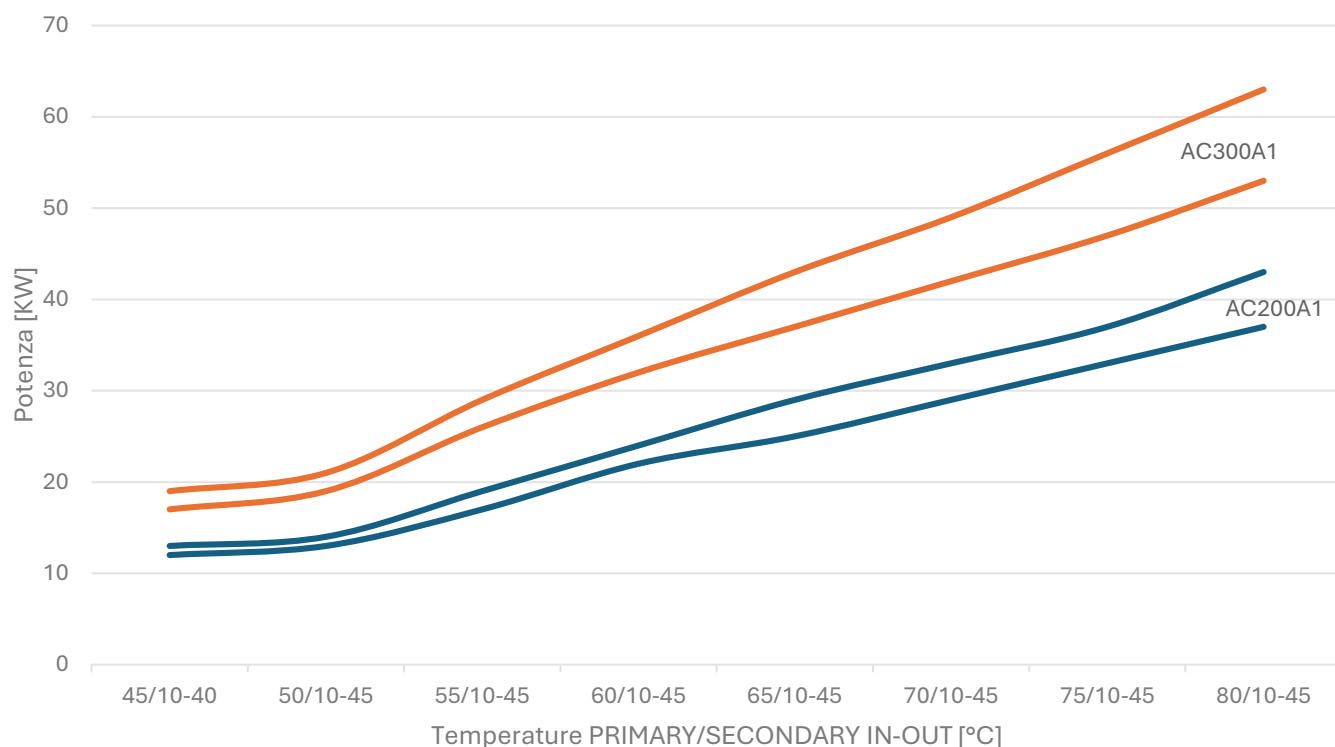

### The data shown in the tables refer to the following conditions:

- 1 Primary temperature and flow rate as indicated in the graph and table
- 2 Secondary: 10–40 °C and 10–45 °C
- 3 Continuous DHW withdrawal

The upper curve, which defines the operating range of each heat exchanger, corresponds to the “upper” primary flow rate indicated in the table; the lower curve corresponds to the “lower” flow rate.

## UPPER HEAT EXCHANGER POWER

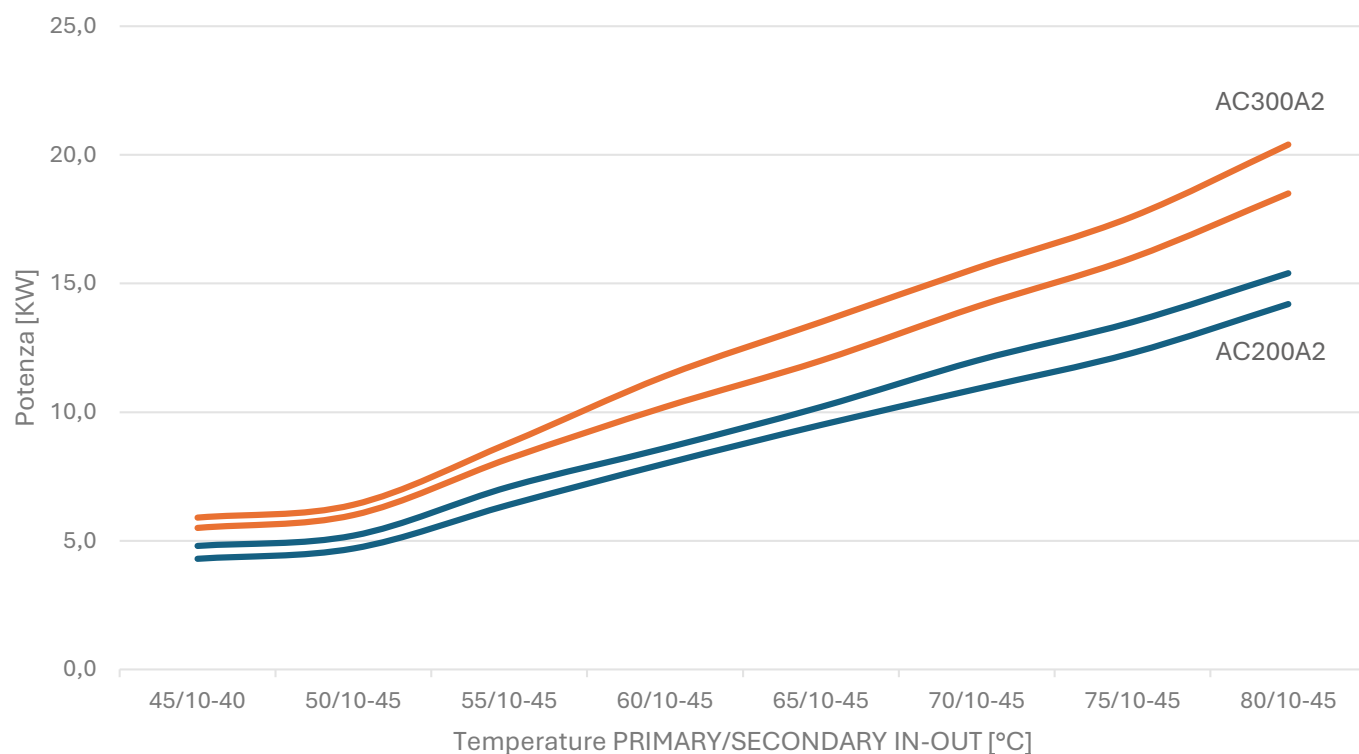

## LOWER HEAT EXCHANGER POWER

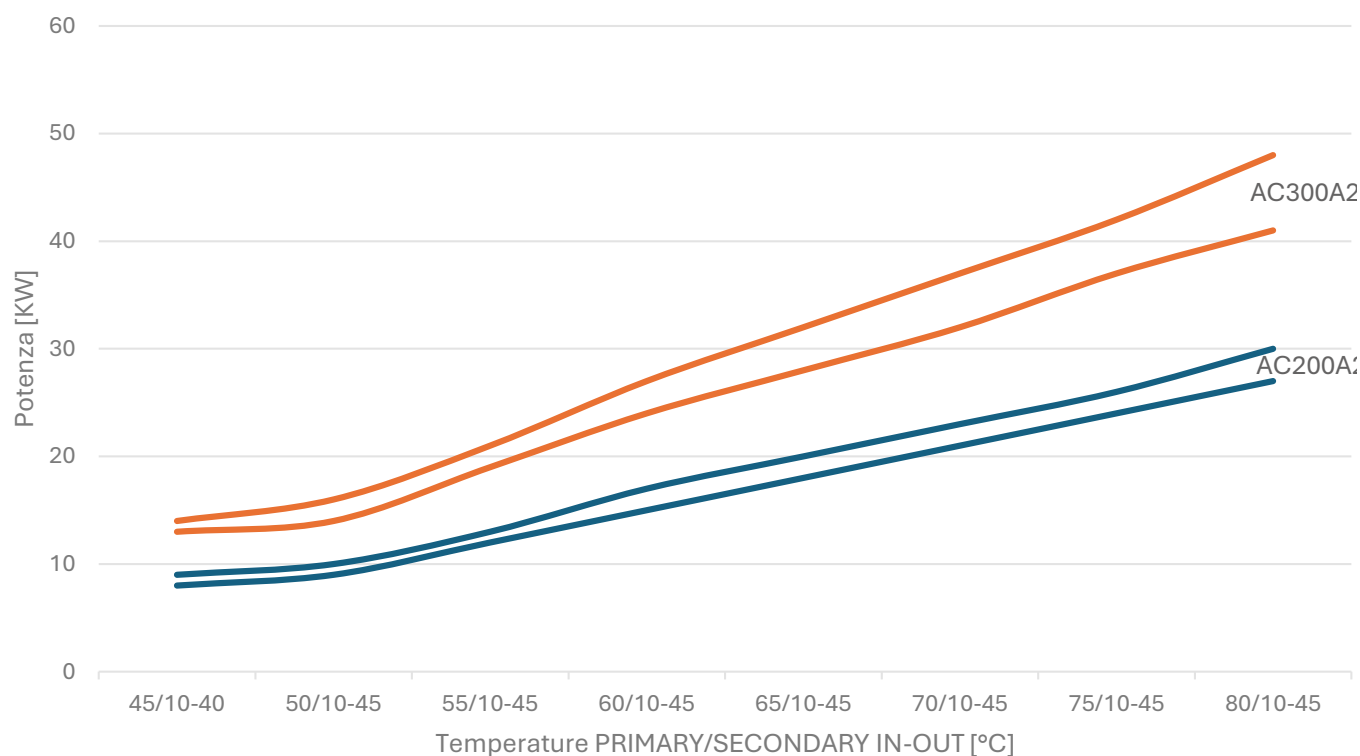

The data shown in the tables refer to the following conditions:

- 1 Primary temperature and flow rate as indicated in the graph and table
- 2 Secondary: 10–40 °C and 10–45 °C
- 3 Continuous DHW withdrawal

The upper curve, which defines the operating range of each heat exchanger, corresponds to the “upper” primary flow rate indicated in the table, while the lower curve corresponds to the “lower” flow rate.





# NATURAL CIRCULATION SOLAR WATER HEATERS



[prices.atimariani.it/ati](https://prices.atimariani.it/ati)

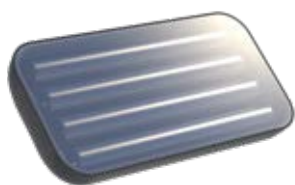

**HYDROSOL**

76



**DISCOSOL**

82



**DISCOTERM**

84

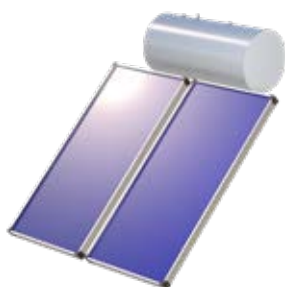

**SOLAR COLLECTORS**

90

Compact solar panel for 193L domestic hot water production

# HYDROSOL 200



Product details



Video

SOLAR PANELS

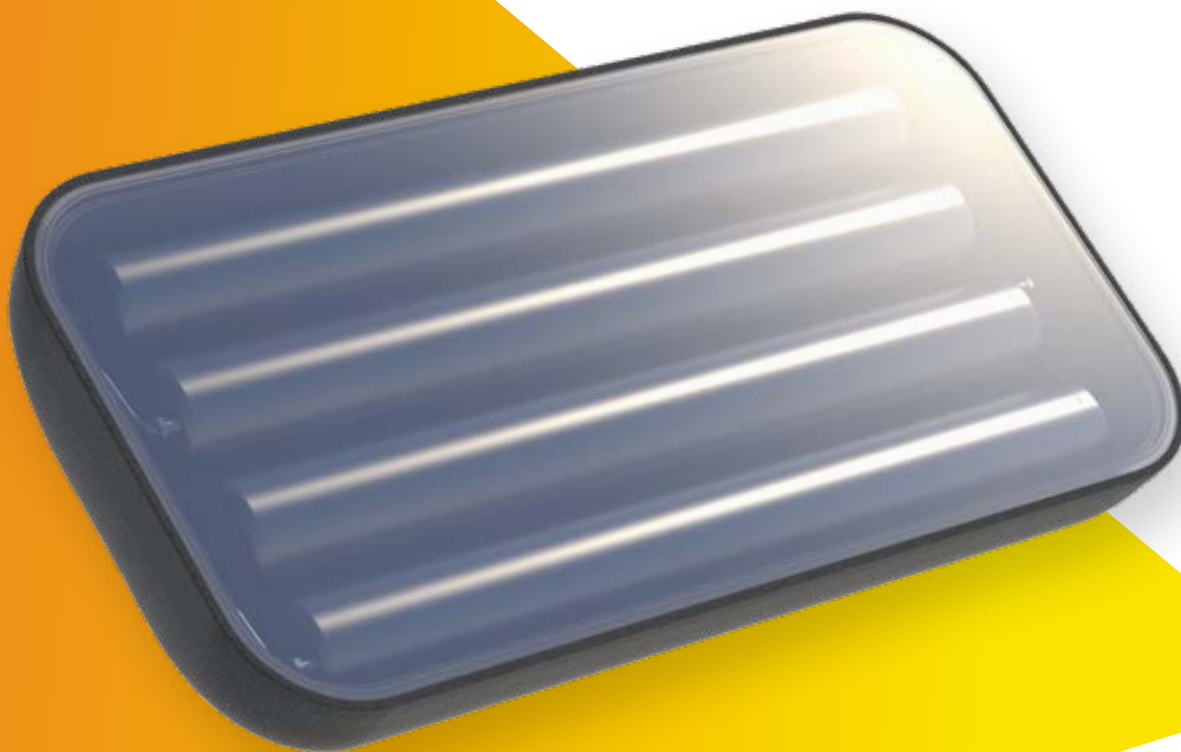

Code **HS200**

Price **€ 2.800,00**



Certified according to the standards:

- UNI EN 12976-1
- UNI EN 12976-2



1500 W Electrical heating element assembly with remote control unit

Code  
**KITHS1500**

Price  
**€ 340,00**



Antifrees electrical heating element 200 W

Code  
**KITHSAG**

Price  
**€ 130,00**



Certified anti-hail glass



Cathodic protection package



Warranty 5 years



High efficiency

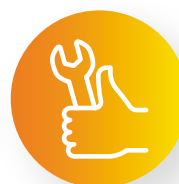

Easy installation



Capacity



Brackets as standard

Technical data		
Gross surface of solar collection	m <sup>2</sup>	1,89
Storage capacity	L	193
Empty weight	kg	100
Filled weight	kg	293
Dimensions	m	1,9 x 0,9 x 0,3
Connections IN/OUT	G	3/4"
Max. inlet pressure	bar	4
Max. operating pressure	bar	6
Safety valve pressure	bar	7
Valve pressure T&P	°C / bar	/
Tank	n.	4
Covering material		double tempered glass
Tray material		EPP anti-UV
Frame with standard brackets		black painted steel
Internal tank treatment		double enamel EU 1935/2004
Insulating material		EPP
Insulating density	kg/m <sup>3</sup>	60
Lateral thermal insulation	mm	50
Lower thermal insulation	mm	30
Antifreeze electric resistance (optional)	W	200
Electric heating resistance (optional)	W	1.500
Frame tilt	degree	0°-15°-25°-35°-45°
Packaging		
1 piece	kg l x w x h cm	106 197 x 99 x 48
1 pallet	pc (kg) l x w x h cm	3 (318) 197 x 99 x 145
container 20'	pc	18

**535L**

**Single  
sampling  
at 35°C**

**66°C**

**Maximum  
sampling  
temperature**

**9°C**

**Night heat  
loss**

**h min  
03:20**

**Water  
recovery  
time at 45°C**

SOLAR PANELS

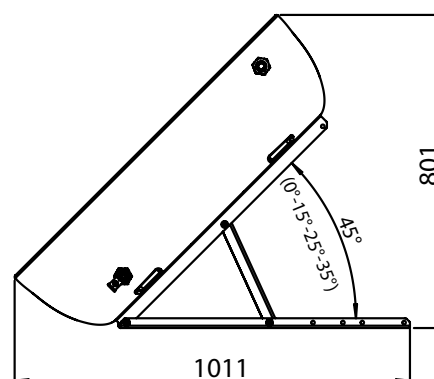

Compact solar panel for domestic hot water production – 145 L

# HYDROSOL 150



Product details



Video

SOLAR PANELS



Code **HS150**

Price **€ 2.600,00**



1500 W Electrical heating element assembly with remote control unit

Code  
**KITHS1500**

Price  
**€ 340,00**



Antifrees electrical heating element 200 W

Code  
**KITHSAG**

Price  
**€ 130,00**



**Certified anti-hail glass**



**Cathodic protection package**



**Warranty 5 years**



**High efficiency**

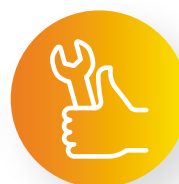

**Easy installation**



**Capacity**



**Brackets as standard**

Technical data		
Gross surface of solar collection	m <sup>2</sup>	1,89
Storage capacity	L	140
Empty weight	kg	87
Filled weight	kg	227
Dimensions	m	1,9 x 0,9 x 0,3
Connections IN/OUT	G	3/4"
Max. inlet pressure	bar	4
Max. operating pressure	bar	6
Safety valve pressure	bar	7
Valve pressure T&P	°C / bar	/
Tank	n.	3
Covering material		double tempered glass
Tray material		EPP anti-UV
Frame with standard brackets		black painted steel
Internal tank treatment		double enamel EU 1935/2004
Insulating material		EPP
Insulating density	kg/m <sup>3</sup>	60
Lateral thermal insulation	mm	50
Lower thermal insulation	mm	30
Antifreeze electric resistance (optional)	W	200
Electric heating resistance (optional)	W	1.500
Frame tilt	degree	0°-15°-25°-35°-45°
Packaging		
1 piece	kg l x p x h cm	93 197 x 99 x 48
1 pallet	pz (kg) l x p x h cm	3 (318) 197 x 99 x 145
container 20'	pz	18

**390L**

**Single  
sampling  
at 35°C**

**66°C**

**Maximum  
sampling  
temperature**

**9°C**

**Night heat  
loss**

**h min  
03:20**

**Water  
recovery  
time at 45°C**

SOLAR PANELS

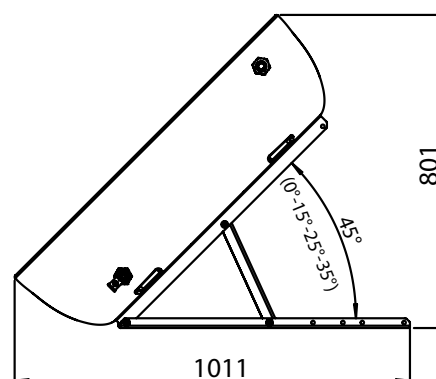

Compact solar panel for domestic hot water production – 96 L

# HYDROSOL 100



Product details



Video

SOLAR PANELS



Code **HS100**

Price **€ 2.400,00**



1500 W Electrical heating element assembly with remote control unit

Code  
**KITHS1500**

Price  
**€ 340,00**



Antifrees electrical heating element 200 W

Code  
**KITHSAG**

Price  
**€ 130,00**



**Certified anti-hail glass**



**Cathodic protection package**



**Warranty 5 years**



**High efficiency**

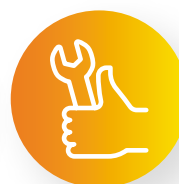

**Easy installation**



**Capacity**



**Brackets as standard**

Technical data		
Gross surface of solar collection	m <sup>2</sup>	1,89
Storage capacity	L	96
Empty weight	kg	74
Filled weight	kg	170
Dimensions	m	1,9 x 0,9 x 0,3
Connections IN/OUT	G	3/4"
Max. inlet pressure	bar	4
Max. operating pressure	bar	6
Safety valve pressure	bar	7
Valve pressure T&P	°C / bar	/
Tank	n.	2
Covering material		double tempered glass
Tray material		EPP anti-UV
Frame with standard brackets		black painted steel
Internal tank treatment		double enamel EU 1935/2004
Insulating material		EPP
Insulating density	kg/m <sup>3</sup>	60
Lateral thermal insulation	mm	50
Lower thermal insulation	mm	30
Antifreeze electric resistance (optional)	W	200
Electric heating resistance (optional)	W	1.500
Frame tilt	degree	0°-15°-25°-35°-45°
Packaging		
1 piece	kg l x p x h cm	80 197 x 99 x 48
1 pallet	pz (kg) l x p x h cm	3 (318) 197 x 99 x 145
container 20'	pz	18

**280L**

**Single  
sampling  
at 35°C**

**66°C**

**Maximum  
sampling  
temperature**

**9°C**

**Night heat  
loss**

**h min  
03:20**

**Water  
recovery  
time at 45°C**

**SOLAR PANELS**

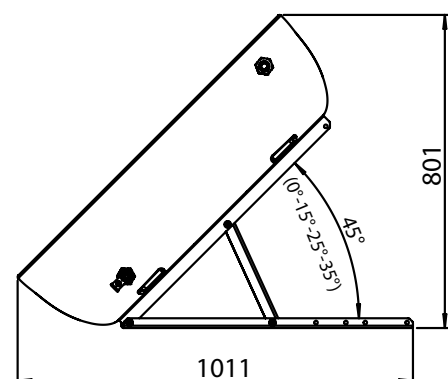
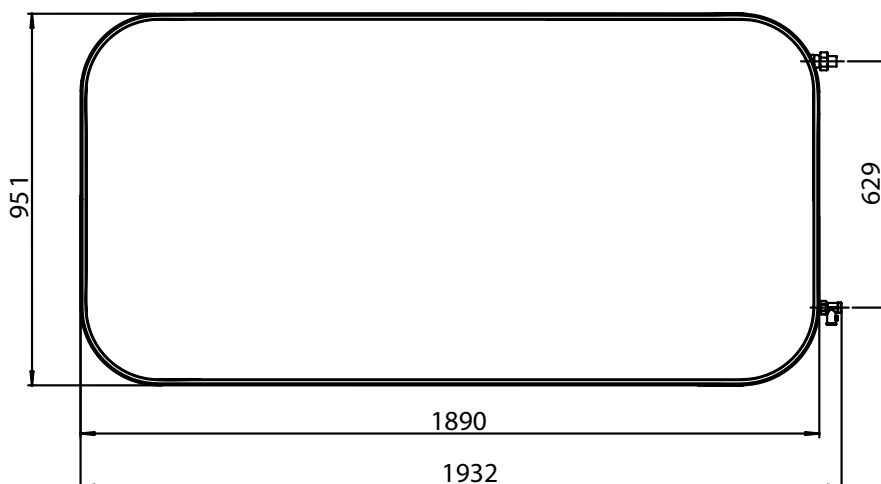



Compact solar panel for 200L domestic hot water production

# DISCOSOL



Product details

SOLAR PANELS



Code **DS01**

Price **€ 2.030,00**



Certified according to the standards:

- UNI EN 12976-1
- UNI EN 12976-2



Electrical heating element 1200 W

Code  
**KIT1200**

Price  
**€ 126,00**



Version with integrated electric resistance

Code  
**DS11**

Price  
**€ 2.160,00**



**Easy  
installation**



**Capacity**



**Warranty  
5 years**



Technical data		
Gross surface of solar collection	m <sup>2</sup>	1,20
Storage capacity	L	200
Empty weight	kg	81
Filled weight	kg	281
Dimensions	m	1,09 x 1,09 x 0,45
Connections IN/OUT	G	3/4"
Max. inlet pressure	bar	4
Max. operating pressure	bar	6
Safety valve pressure	bar	/
Valve pressure T&P	°C / bar	92 / 7
Tank	n.	1
Tray material		ABS
Frame with standard brackets		galvanized steel
Internal tank treatment		double enamel EU 1935/2004
Insulating material		expanded polyurethane
Insulating density	kg/m <sup>3</sup>	45
Lateral thermal insulation	mm	30
Lower thermal insulation	mm	30
Antifreeze electric resistance (optional)	W	/
Electric heating resistance (optional)	W	1.200
Frame tilt	degree	0°-14°-27°-37°
Packaging		
1 piece	kg l x w x h cm	84 113 x 113 x 71
1 pallet	pc (kg) l x w x h cm	3 (252) 113 x 113 x 193
container 20'	pc	30

**254L**

**Single  
sampling  
at 35°C**

**61°C**

**Maximum  
sampling  
temperature**

**5°C**

**Night heat  
loss**

<sup>h</sup>  
**05:50**  
<sup>min</sup>

**Water  
recovery  
time at 45°C**

SOLAR PANELS

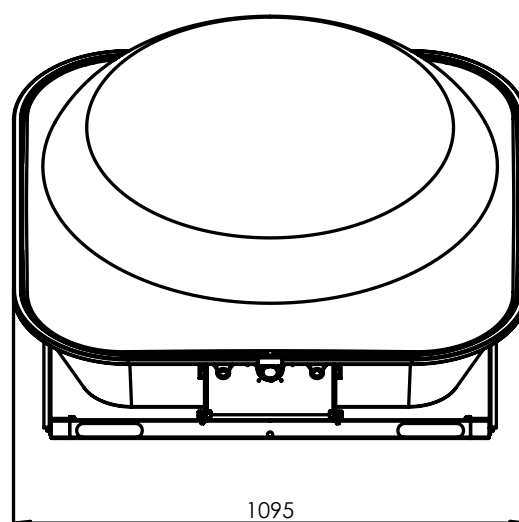
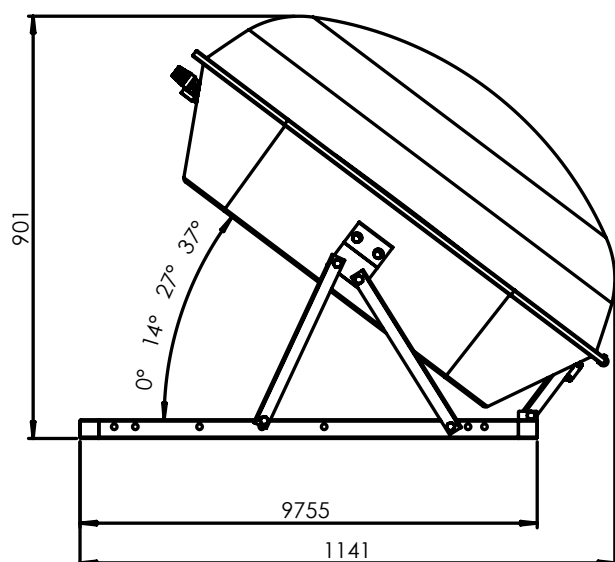

Compact solar panel for 135L domestic hot water production

# DISCOTERM



Product details

SOLAR PANELS



Code **DT01**

Price **€ 1.890,00**



Electrical heating element 1200 W

Code  
**KIT1200**

Price  
**€ 126,00**



Version with integrated electric resistance

Code  
**DT11**

Price  
**€ 2.040,00**



**Easy installation**

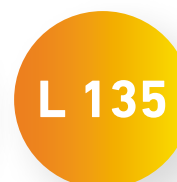

**Capacity**



**Warranty 5 years**

Technical data		
Gross surface of solar collection	m <sup>2</sup>	1,10
Storage capacity	L	135
Empty weight	kg	67
Filled weight	kg	202
Dimensions	m	1,09 x 1,09 x 0,39
Connections IN/OUT	G	3/4"
Max. inlet pressure	bar	4
Max. operating pressure	bar	6
Safety valve pressure	bar	/
Valve pressure T&P	°C / bar	92 / 7
Tank	n.	1
Tray material		ABS
Frame with standard brackets		galvanized steel
Internal tank treatment		double enamel EU 1935/2004
Insulating material		expanded polyurethane
Insulating density	kg/m <sup>3</sup>	45
Lateral thermal insulation	mm	30
Lower thermal insulation	mm	30
Antifreeze electric resistance (optional)	W	/
Electric heating resistance (optional)	W	1.200
Frame tilt	degree	0°-14°-27°-37°
Packaging		
1 piece	kg l x w x h cm	82 113 x 113 x 60
1 pallet	pc (kg) l x w x h cm	4 (328) 113 x 113 x 210
container 20'	pc	40

**295L**

**Single  
sampling  
at 35°C**

**65°C**

**Maximum  
sampling  
temperature**

**7°C**

**Night heat  
loss**

**h min  
04:00**

**Water  
recovery  
time at 45°C**

SOLAR PANELS

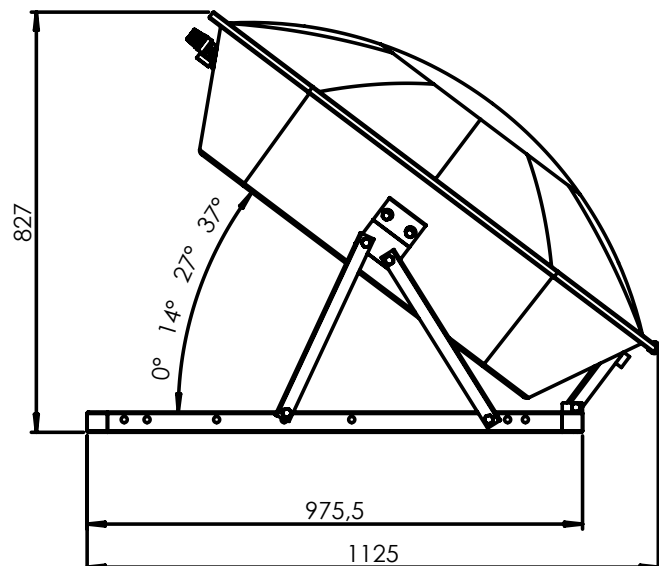
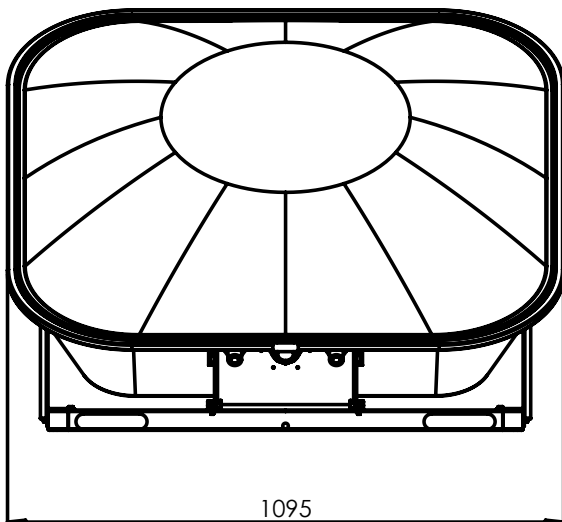

DISCOTERM RESTYLING AVAILABLE FROM JUNE 2026

Compact solar panel for 135L domestic hot water production

# DISCOTERM



Product details

SOLAR PANELS



Code **DT03**

Price **€ 1.860,00**



Electrical heating element 1200 W

Code  
**KITDTRES**

Price  
**€ 230,00**



Version with integrated electric resistance

Code  
**KITDTSTF**

Price  
**€ 120,00**



**Easy installation**

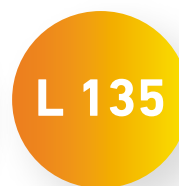

**Capacity**



**Warranty 5 years**

Technical data		
Gross surface of solar collection	m <sup>2</sup>	1,10
Storage capacity	L	135
Empty weight	kg	56
Filled weight	kg	191
Dimensions	m	1,09 x 1,09 x 0,44
Connections IN/OUT	G	3/4"
Max. inlet pressure	bar	4
Max. operating pressure	bar	6
Safety valve pressure	bar	7
Valve pressure T&P	°C / bar	92 / 7
Tank	n.	1
Tray material		ABS + ASA ANTI UV 5°C
Frame with standard brackets		galvanized steel
Internal tank treatment		enamel coating compliant with EU 1935/2004
Insulating material		expanded polyurethane
Insulating density	kg/m <sup>3</sup>	45
Lateral thermal insulation	mm	30
Lower thermal insulation	mm	30
Electric heating resistance (optional)	W	1.200
Frame tilt	degree	15°-25°-35°-45°
Packaging		
1 piece	kg l x p x h cm	71 113 x 113 x 60
1 pallet	pz (kg) l x p x h cm	4 (284) 113 x 113 x 210
container 20'	pz	40

**305L**

**Single  
sampling  
at 35°C**

**65°C**

**Maximum  
sampling  
temperature**

**5°C**

**Night heat  
loss**

**h min  
04:00**

**Water  
recovery  
time at 45°C**

SOLAR PANELS

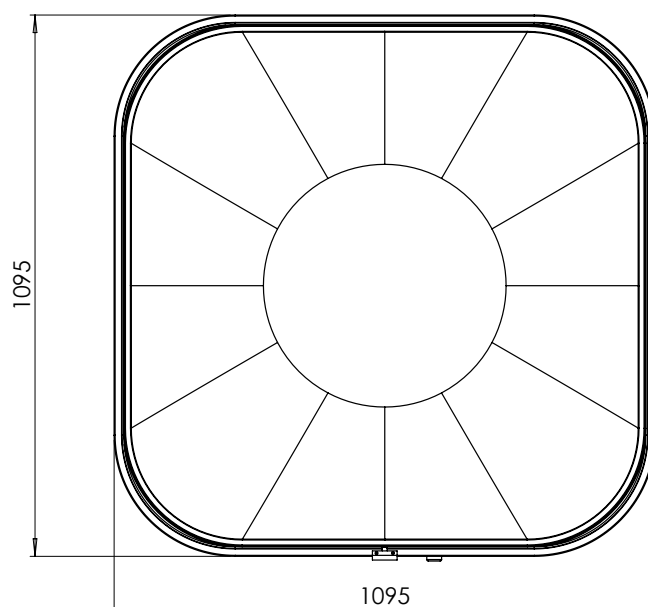
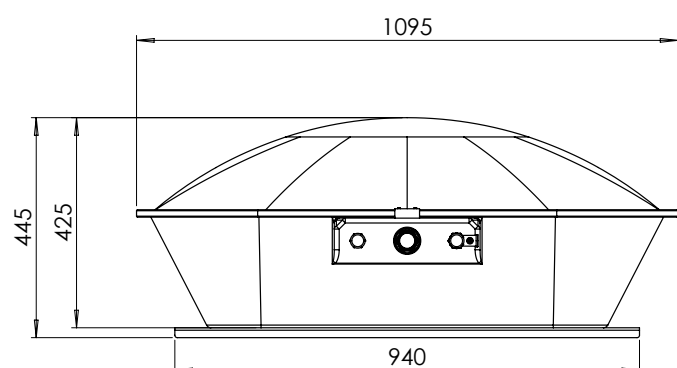

Combined system of automatic showers  
with solar panel

# ADRIA

In collaboration  
with **Duebbi** SRL



Product  
details

STANDALONE ELECTRIC  
OPERATION WITH NO CONNECTION  
TO THE GRID REQUIRED

SOLAR PANELS



Code **SSPWHY200**

Price € 8.350,00



Easy  
installation



Capacity



Warranty  
5 years

**Fully autonomous operation**, with no electrical connection required. The photovoltaic panel, combined with a long-life battery, independently powers the electronic boards and the automation systems inside the cabins.

- 2 independent shower stations, complete with cubicles.
- Timed dispensing with token/coin operation, programmable.
- Anti-vandal stainless steel push button for water pause and flow reducers (6 L/min) for water saving.
- 193 L storage capacity, providing up to 150 showers per day (50 continuously).
- Managed by microprocessor-based electronics with a high-visibility display.
- Standard operation with token or coin; RFID transponder option available on request.

Technical data		
Collector surface area	m <sup>2</sup>	1,89
Tank capacity	L	193
Empty weight	kg	100
Full weight	kg	293
Dimensions	m	1,9 x 0,9 x 0,3
IN/OUT connections	G	3/4"
Max. inlet pressure	bar	4
Max. operating pressure	bar	6
Safety valve pressure	bar	7
T&P valve pressure	°C / bar	/
Tank	n.	4
Cover material		double tempered glass
Tray material		UV-resistant EPP
Frame with standard brackets		black painted steel
Internal tank treatment		double enamel coating – EU 1935/2004 compliant
Insulation material		EPP
Insulation density	kg/m <sup>3</sup>	60
Side thermal insulation	mm	50
Bottom thermal insulation	mm	30
Anti-freeze electric element (optional)	W	200
Electric heating element (optional)	W	1.500
Frame tilt angle	degree	0°-15°-25°-35°-45°

Forced circulation solar collector 2 m<sup>2</sup>

# PLANOSOL



Product  
details

SOLAR PANELS

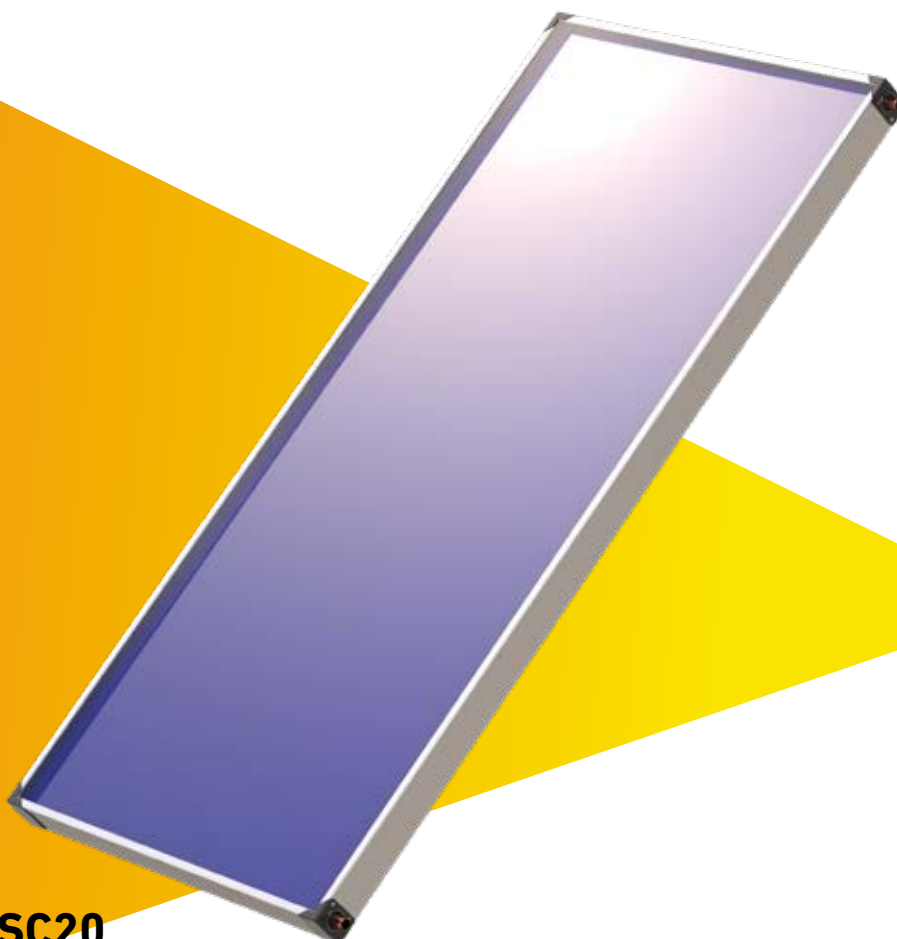

**Warranty**  
5 years



**Easy**  
Installation



**High**  
Efficiency

Code **PSC20**  
Price **€ 420,00**



Certified according to standards:

- EN 12975:2022
- EN ISO 9806:2017

## MOUNTING BRACKET FOR SLOPED ROOF



Code **KITPSC200**  
Price **€ 120,00**

## 45° MOUNTING BRACKET FOR FLAT ROOF



Code **KITPSC2045**  
Price **€ 95,00**



Technical Data		
External dimensions	mm	1970x965x80
Gross area	m <sup>2</sup>	1,9
Aperture area	m <sup>2</sup>	1,8
Collector surface area	m <sup>2</sup>	1,85
Volume	L	1,16
Tray material		pre-painted galvanized steel
Tray thickness	mm	0,5
Glass type		tempered, prismatic glass
Insulation material		glass wool
Insulation thickness	mm	30
Insulation density	kg/m <sup>3</sup> .	24
Absorber type		copper manifold with aluminum absorber plate
Light transmittance	%	95
Upper manifold diameter	mm	22
Upper manifold thickness	mm	0,7
Vertical tube diameter	mm	8
Vertical tube thickness	mm	0,4
Number of vertical tubes	n°	10
Maximum operating pressure	bar	10
Heat transfer fluid		water solution with antifreeze fluid
Orientation		vertical
Weight	Kg	33

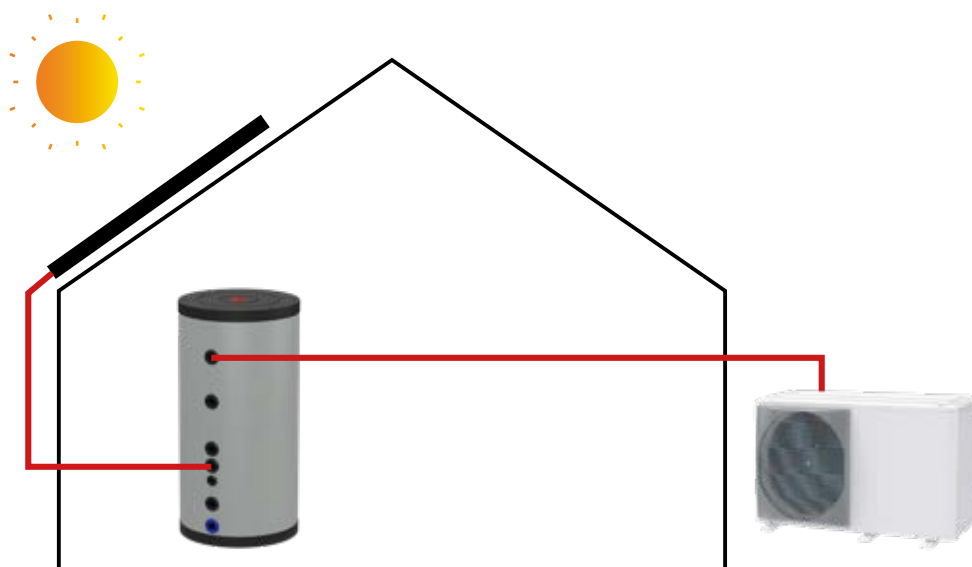

2 m<sup>2</sup> solar collector with storage  
for domestic hot water production 190 L

# PLANOSOL S1



Product  
details

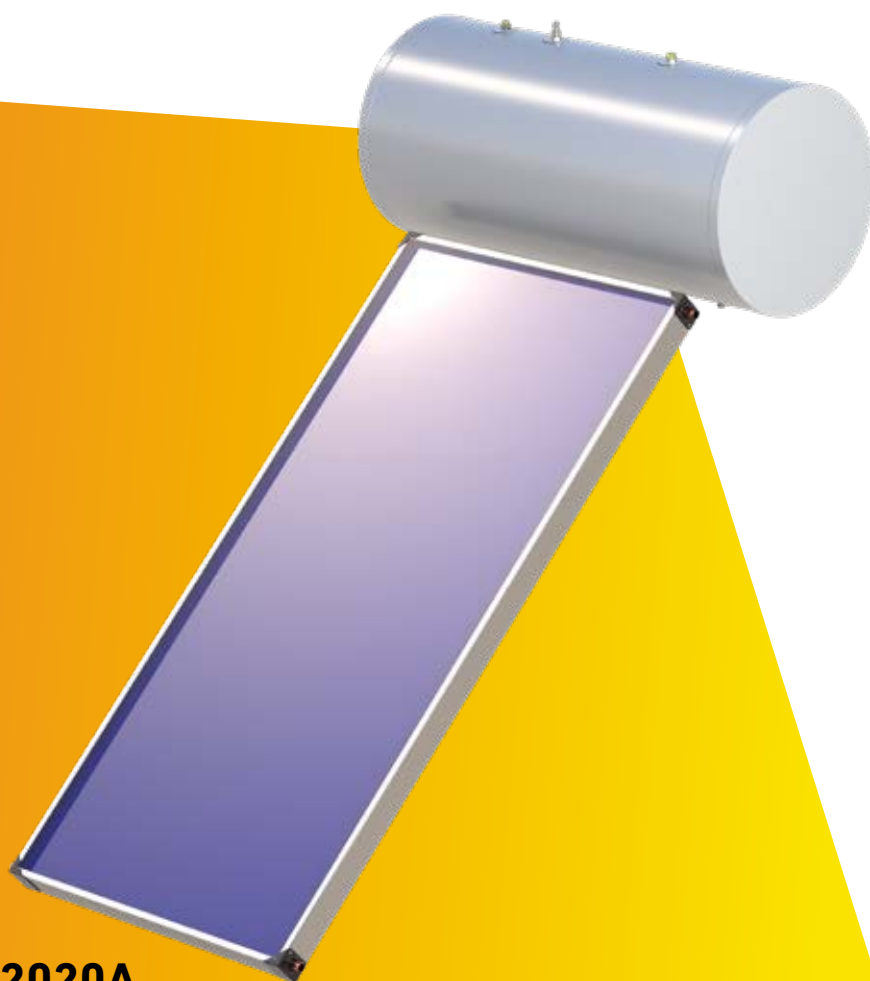

**Warranty**  
5 years



**Capacity**



**Easy**  
Installation



**High**  
Efficiency

SOLAR PANELS

Code **PSS2020A**

Price **€ 1.230,00**



**Certified according to standards:**

- EN 12976-1:2021
- EN12976-2:2017
- EN 12975:2022
- EN ISO 9806:2017

## MOUNTING BRACKET FOR SLOPED ROOF



Code **KITPSS20200**

Price **€ 300,00**

## 35° MOUNTING BRACKET FOR FLAT ROOF



Code **KITPSS202035**

Price **€ 250,00**

Collector Technical Data		
External dimensions	mm	1970x965x80
Gross area	m <sup>2</sup>	1,9
Aperture area	m <sup>2</sup>	1,8
Collector surface area	m <sup>2</sup>	1,85
Volume	L	1,16
Tray material		pre-painted galvanized steel
Tray thickness	mm	0,5
Glass type		tempered, prismatic glass
Insulation material		glass wool
Insulation thickness	mm	30
Insulation density	kg/m <sup>3</sup> .	24
Absorber type		copper manifold with aluminum absorber plate
Light transmittance	%	95
Upper manifold diameter	mm	22
Upper manifold thickness	mm	0,7
Vertical tube diameter	mm	8
Vertical tube thickness	mm	0,4
Number of vertical tubes	n°	10
Maximum operating pressure	bar	10
Heat transfer fluid		water solution with antifreeze fluid
Orientation		vertical
Weight	Kg	33
Storage Technical Data		
Volume	L	190
Main tank material		galvanized steel with internal enamel coating
Insulation		expanded polyurethane
Maximum operating pressure of main tank	bar	10
Test pressure of main tank	bar	15
Maximum operating pressure of heat exchanger	bar	3,2
Test pressure of heat exchanger	bar	5
Maximum operating temperature of main tank	°C	95
Electric heating element		optional
External casing		0.5 mm pre-painted galvanized steel sheet

4 m<sup>2</sup> solar collector with storage  
for domestic hot water production 190 L

# PLANOSOL S2



Product  
details



Warranty  
5 years



Capacity



Easy  
Installation



High  
Efficiency

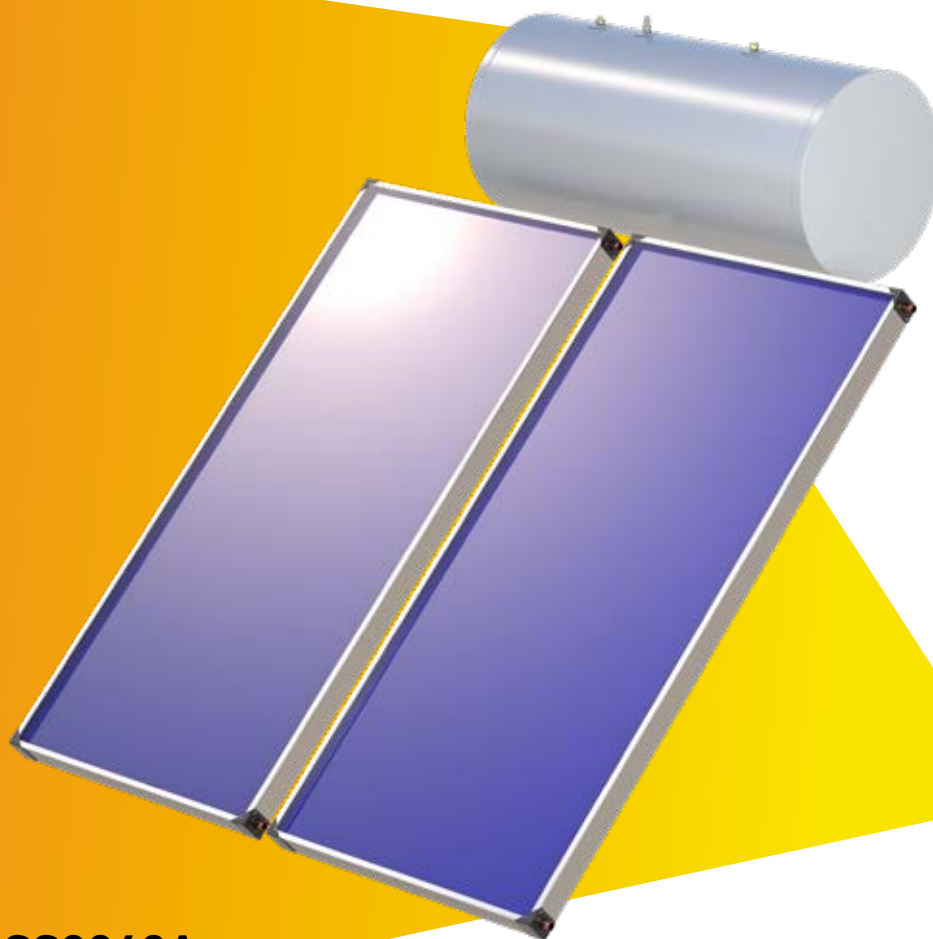

SOLAR PANELS

Code **PSS2040A**

Price **€ 1.650,00**



Certified according to standards:

- EN 12976-1:2021
- EN12976-2:2017
- EN 12975:2022
- EN ISO 9806:2017

## MOUNTING BRACKET FOR SLOPED ROOF



Code **KITPSS20400**

Price **€ 335,00**

## 35° MOUNTING BRACKET FOR FLAT ROOF



Code **KITPSS204035**

Price **€ 280,00**

Collector Technical Data		
External dimensions	mm	3940x1930x160
Gross area	m <sup>2</sup>	3,8
Aperture area	m <sup>2</sup>	3,6
Collector surface area	m <sup>2</sup>	3,7
Volume	L	2,3
Tray material		pre-painted galvanized steel
Tray thickness	mm	0,5
Glass type		tempered, prismatic glass
Insulation material		glass wool
Insulation thickness	mm	30
Insulation density	kg/m <sup>3</sup> .	24
Absorber type		copper manifold with aluminum absorber plate
Light transmittance	%	95
Upper manifold diameter	mm	22
Upper manifold thickness	mm	0,7
Vertical tube diameter	mm	8
Vertical tube thickness	mm	0,4
Number of vertical tubes	n°	20
Maximum operating pressure	bar	10
Heat transfer fluid		water solution with antifreeze fluid
Orientation		vertical
Weight	Kg	66
Storage Technical Data		
Volume	L	190
Main tank material		galvanized steel with internal enamel coating
Insulation		expanded polyurethane
Maximum operating pressure of main tank	bar	10
Test pressure of main tank	bar	15
Maximum operating pressure of heat exchanger	bar	3,2
Test pressure of heat exchanger	bar	5
Maximum operating temperature of main tank	°C	95
Electric heating element		optional
External casing		0.5 mm pre-painted galvanized steel sheet



# OUTDOOR SHOWERS



Video presentation

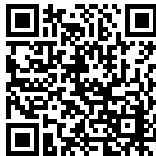

Video solar



Video traditional

## SOLAR SHOWERS

98



DORA BALTEA



ARNO



TEVERE



ADIGE

## TRADITIONAL SHOWERS

108



FLEX



MINI JET



UNI



STILO



MUL



LAV

# Solar shower

## DORA BALTEA



Product details

SHOWERS



### Dora Baltea N

Code **SOL-RN**

Price **€ 1.690,00**

Matte Black

Ral 9005



### Dora Baltea A

Code **SOL-RA**

Price **€ 1.690,00**

Slate Grey

Ral 7015



### Dora Baltea C

Code **SOL-R4625**

Price **€ 1.800,00**

Corten

Ral 4625c

## Customization Color

Customize the color of your shower: look for this icon in the catalog to find out which models you can customize. Contact our sales office for more information specifying the RAL color.

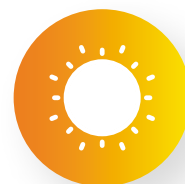
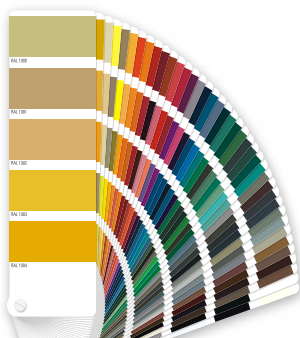

Solar



Capacity



Stainless steel

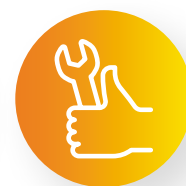

Easy installation





Technical data		
Material (tank)		AISI 304
Tank capacity	L	40
Water connection	in	1/2" F
Max pressure	bar	3
Safety valve		-
Height-adjustable shower		-
Adjustable shower head		✓
Model with mixer and foot washer		SOL-RN / SOL-RA / SOL-R4625
Empty weight	Kg	36
Packaging		
Packing 1 piece	kg l x w x h cm	48 60 x 80 x 238

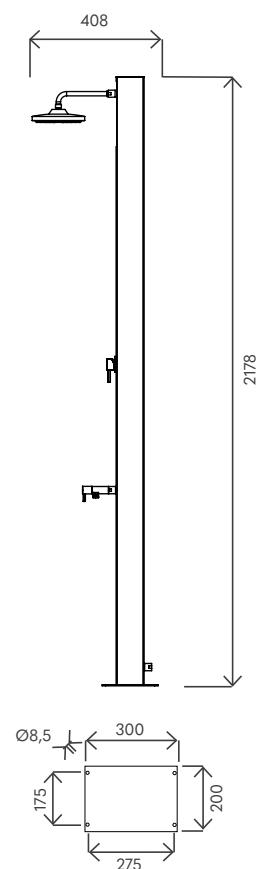

# Solar shower

## ARNO



Product  
details



### Arno N

Code **SOL-XN**

Price **€ 1.490,00**

Code **SOL-TXN**

Price **€ 1.580,00**

Matte Black  
Ral 9005

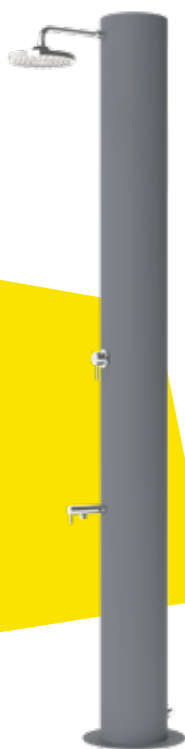

### Arno A

Code **SOL-XA**

Price **€ 1.490,00**

Code **SOL-TXA**

Price **€ 1.580,00**

Slate Grey  
Ral 7015

SHOWERS

## Customization Color

Customize the color of your shower: look for this icon in the catalog to find out which models you can customize. Contact our sales office for more information specifying the RAL color.

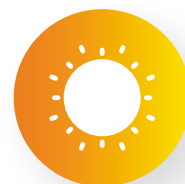
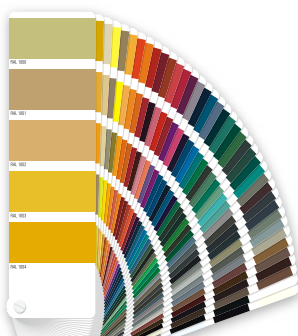

Solar



Capacity



Stainless  
steel

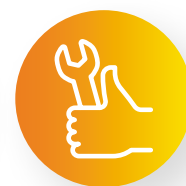

Easy  
installation

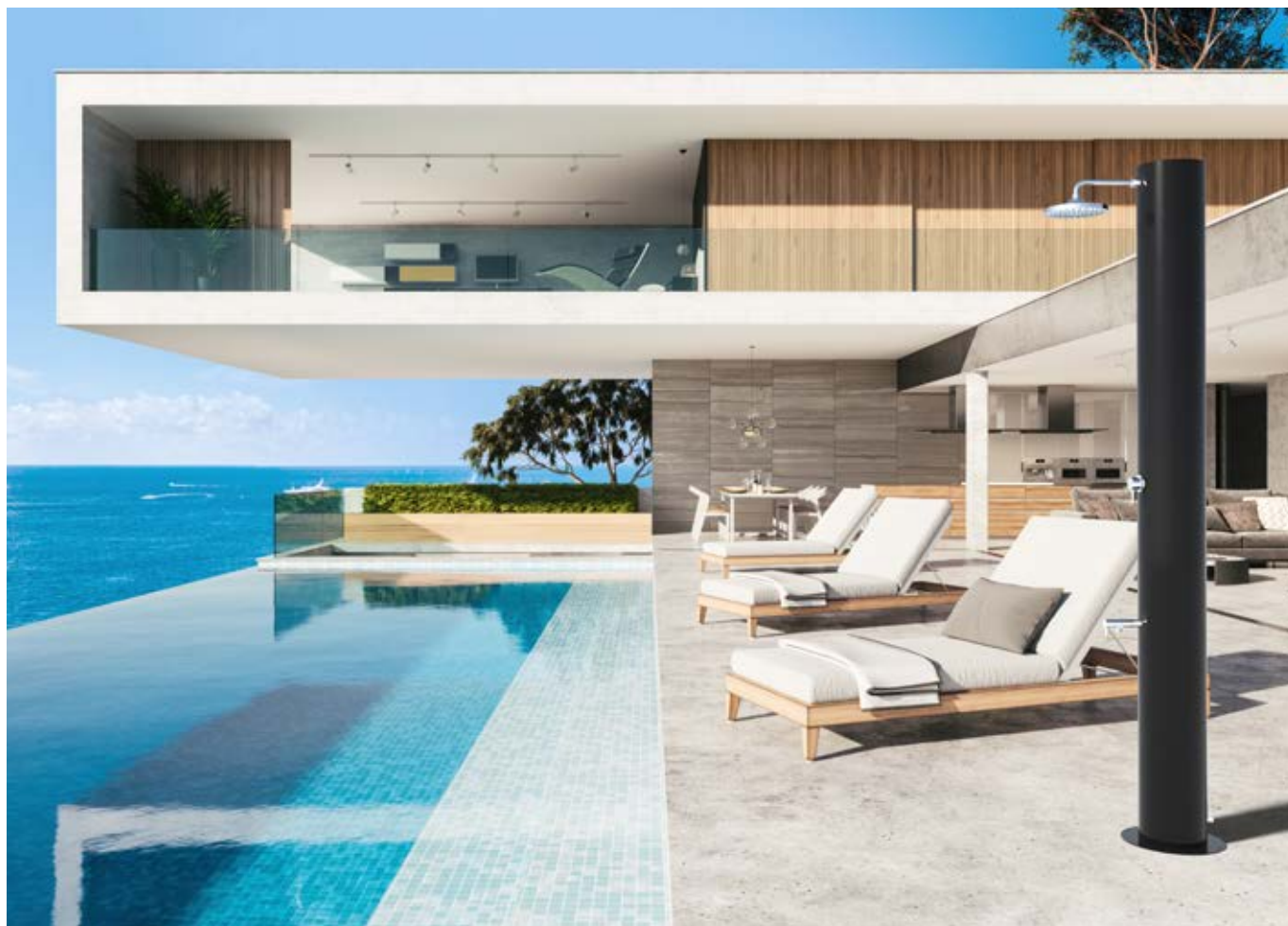

Technical data		
Material (tank)		AISI 304
Tank capacity	L	70
Water connection	in	1/2" F
Max pressure	bar	3
Safety valve		-
Height-adjustable shower		-
Adjustable shower head		✓
Model with mixer and foot washer		SOL-XN / SOL-XA
Model with timer mixer		SOL-TXN / SOL-TXA
Empty weight	Kg	29
Packaging		
Packing 1 piece	kg l x w x h cm	42 60 x 80 x 238

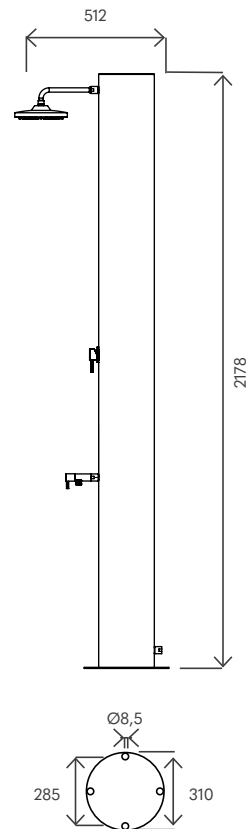

# Solar shower **TEVERE**



Product  
details

SHOWERS



## Tevere X

Code **SOL-GS**  
Price **€ 940,00**

Brushed  
Stainless Steel



## Tevere N

Code **SOL-GN**  
Price **€ 840,00**

Matte Black  
Ral 9005



## Corten

Code **SOL-G4625**  
Price **€ 940,00**

Corten  
Ral 4625c



## Tevere A

Code **SOL-GA**  
Price **€ 840,00**

Slate Gray  
Ral 7015



## Tevere B

Code **SOL-GB**  
Price **€ 840,00**

Pearl White  
Ral 1013

## Customization Color

Customize the color of your shower: look for this icon in the catalog to find out which models you can customize. Contact our sales office for more information specifying the RAL color.

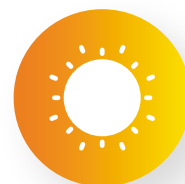

**Solar**



**Capacity**



**Stainless  
steel**

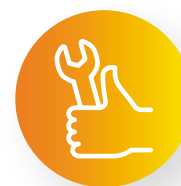

**Easy  
installation**



Technical data		
Material (tank)		AISI 316L
Tank capacity	L	28
Water connection	in	1/2" F
Max pressure	bar	3
Safety valve		-
Height-adjustable shower		-
Adjustable shower head		✓
Model with mixer and foot washer		SOL-GS / SOL-GN / SOL-G4625 / SOL-GA / SOL-GB
Empty weight	Kg	12
Packaging		
Packing 1 piece	kg l x w x h cm	15 35 x 35 x 215

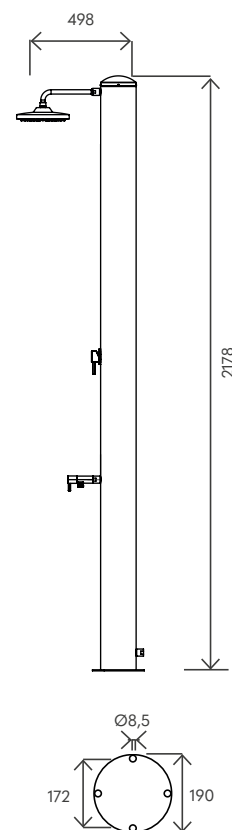



# Solar shower **TEVERE**



Product  
details

SHOWERS



## **Tevere X**

Code **SOL-TGS**  
Price **€ 970,00**

Brushed  
Stainless Steel



## **Tevere N**

Code **SOL-TGN**  
Price **€ 920,00**

Matte Black  
Ral 9005



## **Tevere A**

Code **SOL-TGA**  
Price **€ 920,00**

Slate Gray  
Ral 7015



## **Tevere B**

Code **SOL-TGB**  
Price **€ 920,00**

Pearl White  
Ral 1013

## Customization Color

Customize the color of your shower: look for this icon in the catalog to find out which models you can customize. Contact our sales office for more information specifying the RAL color.

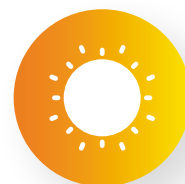
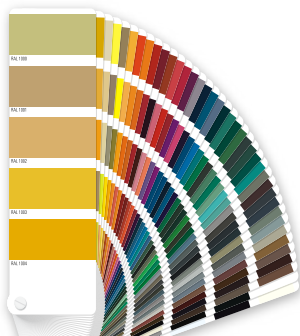

**Solar**



**Capacity**



**Stainless  
steel**



**Easy  
installation**



Technical data		
Material (tank)		AISI 316L
Tank capacity	L	28
Water connection	in	1/2" F
Max pressure	bar	3
Safety valve		-
Height-adjustable shower		-
Adjustable shower head		✓
Model with timed mixer		SOL-TGS / SOL-TGN / SOL-TGA / SOL-TGB
Empty weight	Kg	12
Packaging		
Packing 1 piece	kg l x w x h cm	15 35 x 35 x 215

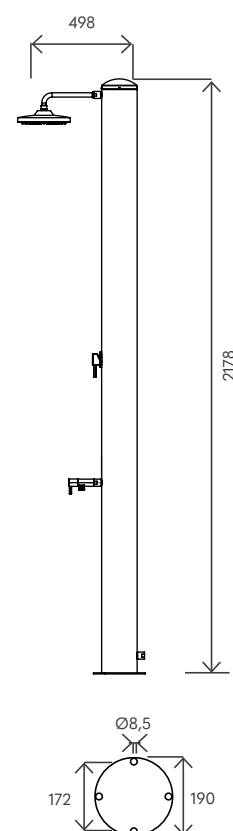

Solar shower  
**ADIGE**



Product  
details



**Adige**

Code **SOL-M**

Price **€ 1780,00**

Code **SOL-TM**

Price **€ 1990,00**

Matte Black  
Ral 9005

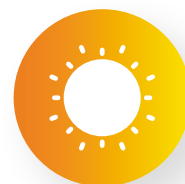

**Solar**



**Capacity**



**Glazed steel**

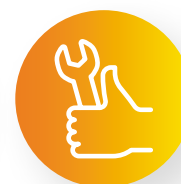

**Easy  
installation**

SHOWERS





Technical data		
Material (tank)		glazed steel
Tank capacity	L	120
Water connection	in	3/4" M
Max pressure	bar	5
Safety valve		✓
Height-adjustable shower		-
Adjustable shower head		✓
Model with mixer		SOL-M
Model with timed button		SOL-TM
Empty weight	Kg	46
Packaging		
Packing 1 piece	kg l x w x h cm	65 60 x 80 x 225

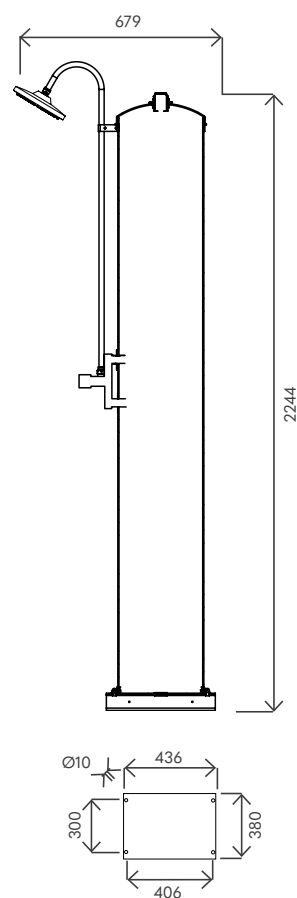

Traditional shower  
**FLEX**



Product  
details

SHOWERS



Code **FLEX-M**  
Price **€ 670,00**

Code **FLEX-R**  
Price **€ 570.00**

**AISI  
316BA**

**Stainless  
steel**



**Easy  
installation**



Technical data		
Material (tank)		AISI 316 BA
Number of connections		2 (FLEX-M) 1 (FLEX-R)
Water connection	in	3/4" F
Max pressure	bar	3
Number of blowers		1
Footwash number		-
Model with mixer		FLEX-M
Model with tap		FLEX-R
Model with timed button		-
Packaging		
Packing 1 piece	kg l x w x h cm	8,3 135 x 35 x 35

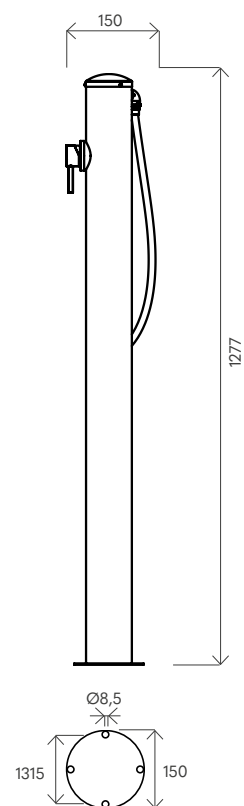

Traditional shower  
**MINIJET**



Product  
details

SHOWERS



Code **MINIJET-M**

Price **€ 780,00**

Code **MINIJET-R**

Price **€ 670,00**

Code **MINIJET-P**

Price **€ 710,00**

**AISI  
316BA**

**Stainless  
steel**



**Easy  
installation**





Technical data		
Material (tank)		AISI 316 BA
Number of connections		2 (MINIJET-M) 1 (MINIJET-P) 1 (MINIJET-R)
Water connection	in	3/4" F
Max pressure	bar	3
Number of blowers		1
Adjustable shower head		✓
Footwash number		1
Model with mixer and foot washer		MINIJET-M
Model with tap and foot washer		MINIJET-R
Model with timed button and foot washer		MINIJET-P
Packaging		
Packing 1 piece	kg l x w x h cm	8,6 135 x 35 x 35

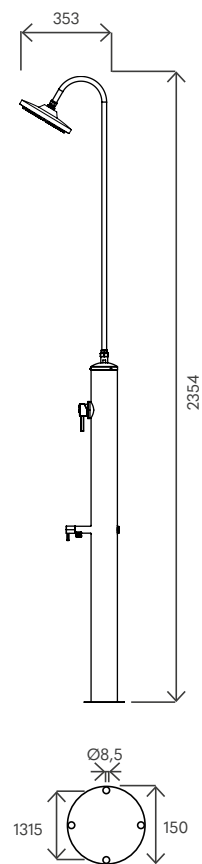

## Traditional shower

# UNI



Product  
details

SHOWERS



Code **UNI-1M**  
Price **€ 1.090,00**

Code **UNI-1R**  
Price **€ 980,00**

Code **UNI-1P**  
Price **€ 1.020,00**

**AISI  
316BA**

**Stainless  
steel**



**Easy  
installation**



Technical data		
Material (tank)		AISI 316 BA
Number of connections		2 (UNI-1M) 1 (UNI-1P) 1 (UNI-1R)
Water connection	in	3/4" F
Max pressure	bar	3
Number of blowers		1
Adjustable shower head		✓
Footwash number		1
Model with mixer and foot washer		UNI-1M
Model with tap and foot washer		UNI-1R
Model with timed button and foot washer		UNI-1P
Packaging		
Packing 1 piece	kg l x w x h cm	10,9 235 x 35 x 35

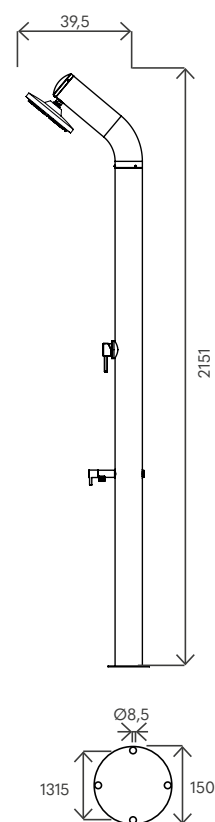

Traditional shower

# STILO



Product  
details

SHOWERS



Code **STILO-M**

Price **€ 790,00**

Code **STILO-P**

Price **€ 730,00**

**AISI  
304BA**

**Stainless  
steel**



**Easy  
installation**





Technical data		
Material (tank)		AISI 304 BA
Number of connections		2 (STILO-M) 1 (STILO-P)
Water connection	in	1/2" F
Max pressure	bar	3
Number of blowers		1
Adjustable shower head		✓
Footwash number		-
Model with mixer		STILO-M
Model with tap		-
Model with timed button		STILO-P
Packaging		
Packing 1 piece	kg l x w x h cm	6,5 35 x 35 x 225

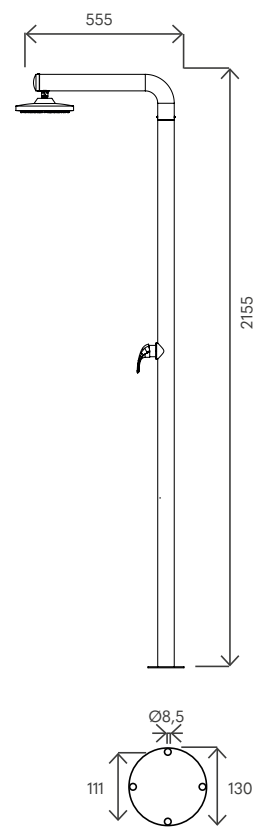

## Traditional shower **MUL**



Product  
details

SHOWERS

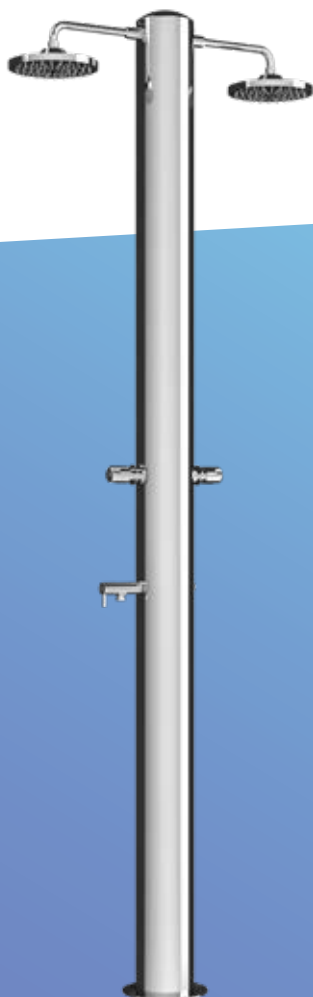

Code **MUL-2P**  
Price € **1.810,00**

Code **MUL-2R**  
Price € **1.790,00**

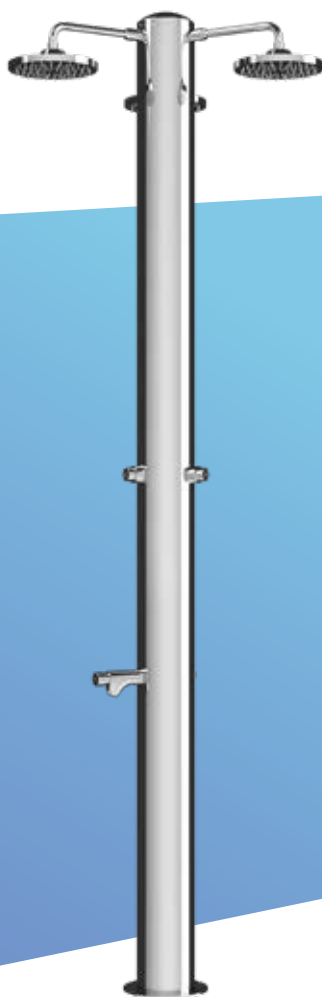

Code **MUL-3P**  
Price € **2.040,00**

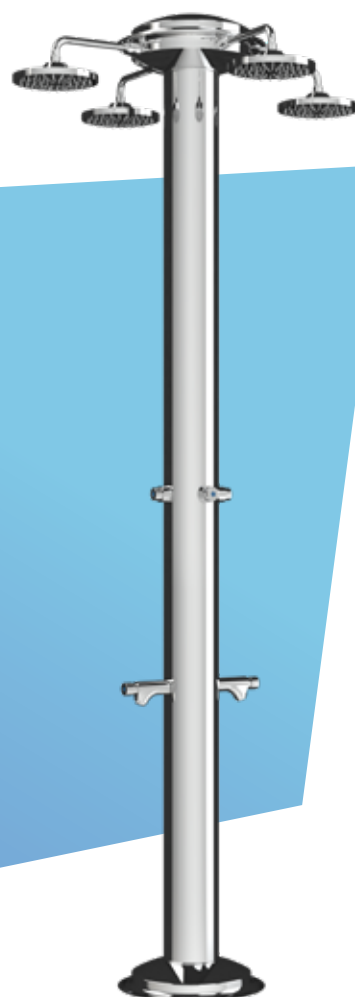

Code **MUL-4P**  
Price € **2.280,00**

**AISI  
316BA**

**Stainless  
steel**



**Easy  
installation**



Technical data		Mul-2	Mul-3	Mul-4
Material (tank)		AISI 316 BA	AISI 316 BA	AISI 316 BA
Number of connections		1 (MUL-2R) 1 (MUL-2P)	1 (MUL-3P)	1 (MUL-4P)
Water connection	in	3/4" F	3/4" F	3/4" F
Max pressure	bar	3	3	3
Number of blowers		2	3	4
Adjustable shower heads		✓	✓	✓
Foot washers number		1	1	2
Model with mixer and foot washer		-	-	-
Model with tap and foot washer		MUL-2R	-	-
Model with timed button and foot washer		MUL-2P	MUL-3P	MUL-4P
Packaging				
Packing 1 piece	kg l x w x h cm	13 35 x 35 x 225	15 35 x 35 x 225	20 35 x 35 x 225

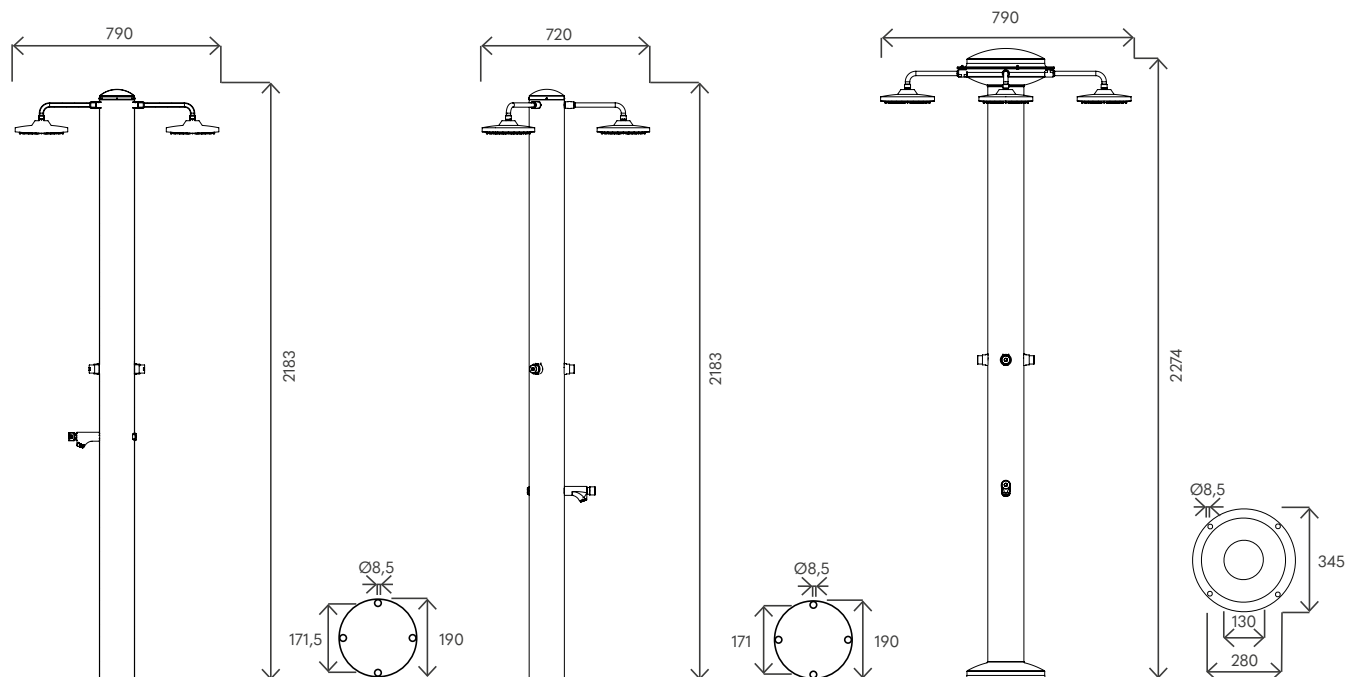

Traditional shower  
**LAV**



Product  
details

SHOWERS



Code **LAV-2R**  
Price **€ 700,00**

Code **LAV-2P**  
Price **€ 730,00**

**AISI  
316BA**

**Stainless  
steel**



**Easy  
installation**





Technical data		
Material (tank)		AISI 316 BA
Number of connections		1 (LAV-2R) 1 (LAV-2P)
Water connection	in	3/4" F
Max pressure	bar	3
Number of blowers		-
Footwash number		2
Model with mixer		-
Model with tap		LAV-2R
Model with timed button		LAV-2P
Packaging		
Packing 1 piece	kg l x w x h cm	7 35 x 35 x 96

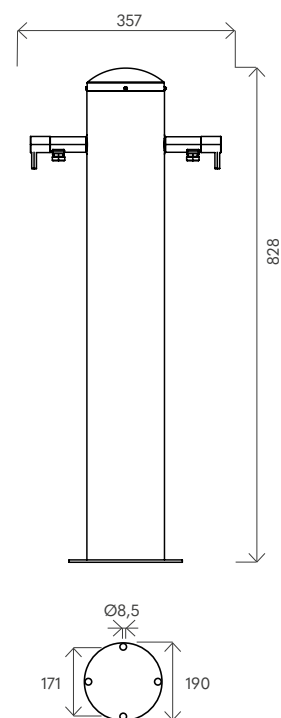

# FLUE SYSTEMS

**T120 POLYPROPYLENE****123**

SINGLE WALL

124



CONCENTRIC

159



DOUBLE WALL

177

**T200 METALLIC****189**

SINGLE WALL

190



CONCENTRIC

211



DOUBLE WALL

213

**T200-T250 FOR PELLETT STOVES****223**

SINGLE WALL

224



DOUBLE WALL

233





# T120 POLYPROPYLENE FLUE SYSTEMS

## SINGLE WALL

124



prices.atimariani.it/ati



RIGID PP SINGLE WALL

124

Ø 50 - Ø 60 - Ø 80 - Ø 100 - Ø 110 - Ø 125 - Ø 160 - Ø 200



FLEXIBLE PP SINGLE WALL

125

Ø 50 - Ø 60 - Ø 80 - Ø 100 - Ø 110 - Ø 125 - Ø 160



ACCESSORIES

157

## CONCENTRIC

158



prices.atimariani.it/ati



PP/PP Ø 60/100

159



PP/WHITE ALUMINIUM Ø 60/100

164

PP/WHITE ALUMINIUM Ø 80/125

168



PP/STAINLESS STEEL Ø 80/125

172

PP/STAINLESS STEEL Ø 100/150

175

## DOUBLE WALL

177



prices.atimariani.it/ati



PP/BROWN ALUMINIUM Ø 80/100

177

PP/BROWN ALUMINIUM Ø 110/130

180



PP/COPPER Ø 80/100

182



PP/STAINLESS STEEL Ø 80/100

185

# SINGLE WALL POLYPROPYLENE

Available diametres

Ø 50÷200

## Documentation



**DoP**

[get.atimariani.it/dop/DOP06.pdf](http://get.atimariani.it/dop/DOP06.pdf)



**Instruction manual**

[get.atimariani.it/man/MANUT-PP-001.pdf](http://get.atimariani.it/man/MANUT-PP-001.pdf)

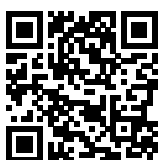

**Catalogue section**

[get.atimariani.it/engcat/PP-SW.pdf](http://get.atimariani.it/engcat/PP-SW.pdf)

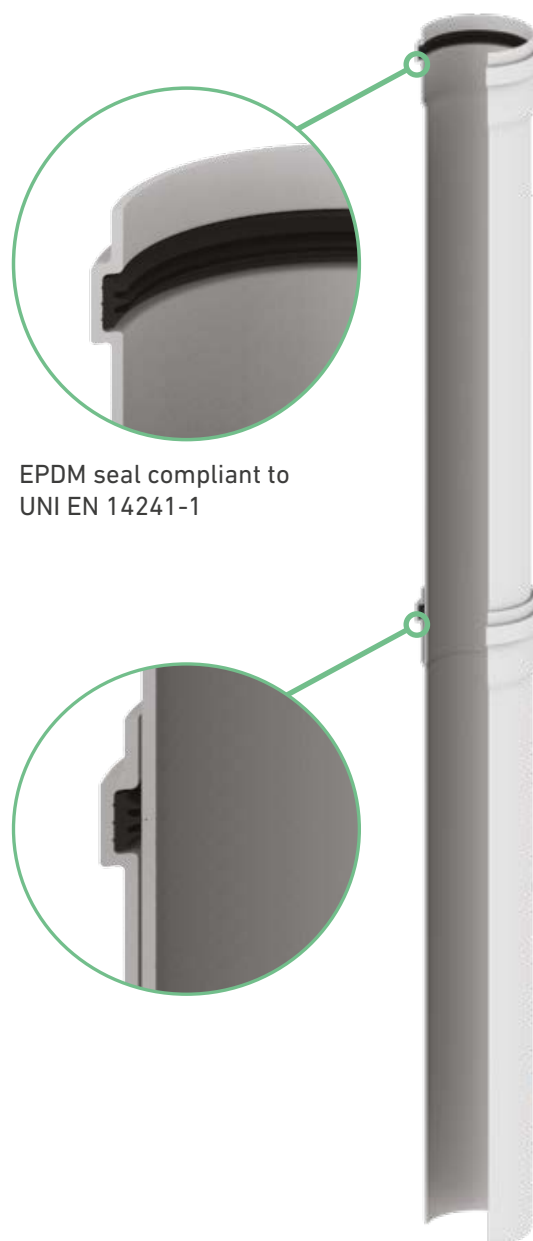

EPDM seal compliant to  
UNI EN 14241-1

## Applications



**Indoor  
installation**



**Condensing  
devices**



**Kitchen  
hood**



**Product designation according to EN 14471**

**Single wall rigid system chimney with plastic flue liner.**

Temperature	Pressure	Condensate	Corrosion	Distance from combustible mat.	Location	Reaction to fire	Protection
T120 max 120 °C	P1 200 Pa	W Wet utilization	2 Gaseous / liquid fuels	010 10 mm	LE Indoor/Outdoor	E Poor fire reaction properties	U No protection

# SINGLE WALL POLYPROPYLENE

Available diametres

Ø 50÷160

## Documentation

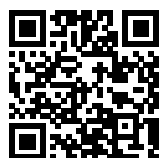

**DoP**

[get.atimariani.it/dop/DOP07.pdf](http://get.atimariani.it/dop/DOP07.pdf)



**Instruction manual**

[get.atimariani.it/man/MANUT-PP-003.pdf](http://get.atimariani.it/man/MANUT-PP-003.pdf)

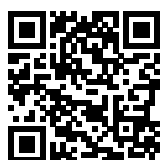

**Catalogue section**

[get.atimariani.it/engcat/PP-SW.pdf](http://get.atimariani.it/engcat/PP-SW.pdf)

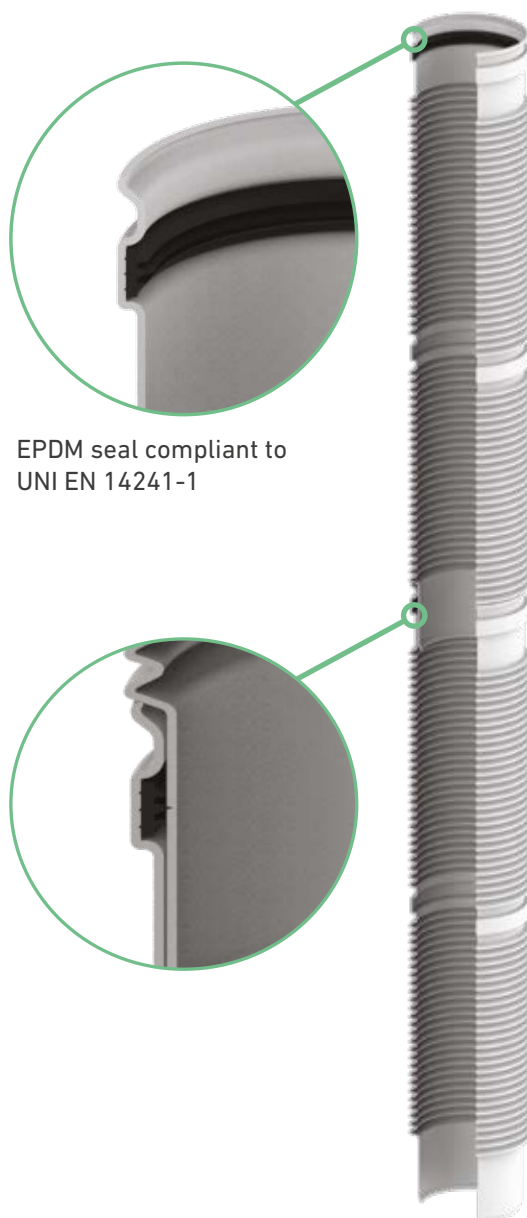

EPDM seal compliant to  
UNI EN 14241-1

## Applications



**Indoor  
installation**



**Condensing  
devices**



**Kitchen  
hood**



Product designation according to EN 14471

Single wall flexible system chimney with plastic flue liner.

Temperature	Pressure	Condensate	Corrosion	Distance from combustible mat.	Location	Reaction to fire	Protection
T120 max 120 °C	P1 200 Pa	W Wet utilization	2 Gaseous / liquid fuels	O10 10 mm	LI Indoor only	E Poor fire reaction properties	U No protection

# FLEXIBLE PIPE ROLL

Flexible pipes are supplied in rolls made up of 50cm long modules in order to facilitate the fulfilment of flue systems of the desired length. Each module has a male and a female thread.

The modules are paired alternately, female against female and male against male, as shown in the scheme. In the below table are listed the main module sizes for the various diameters. The flexible diameter 50 has a different design since it's fully corrugated.

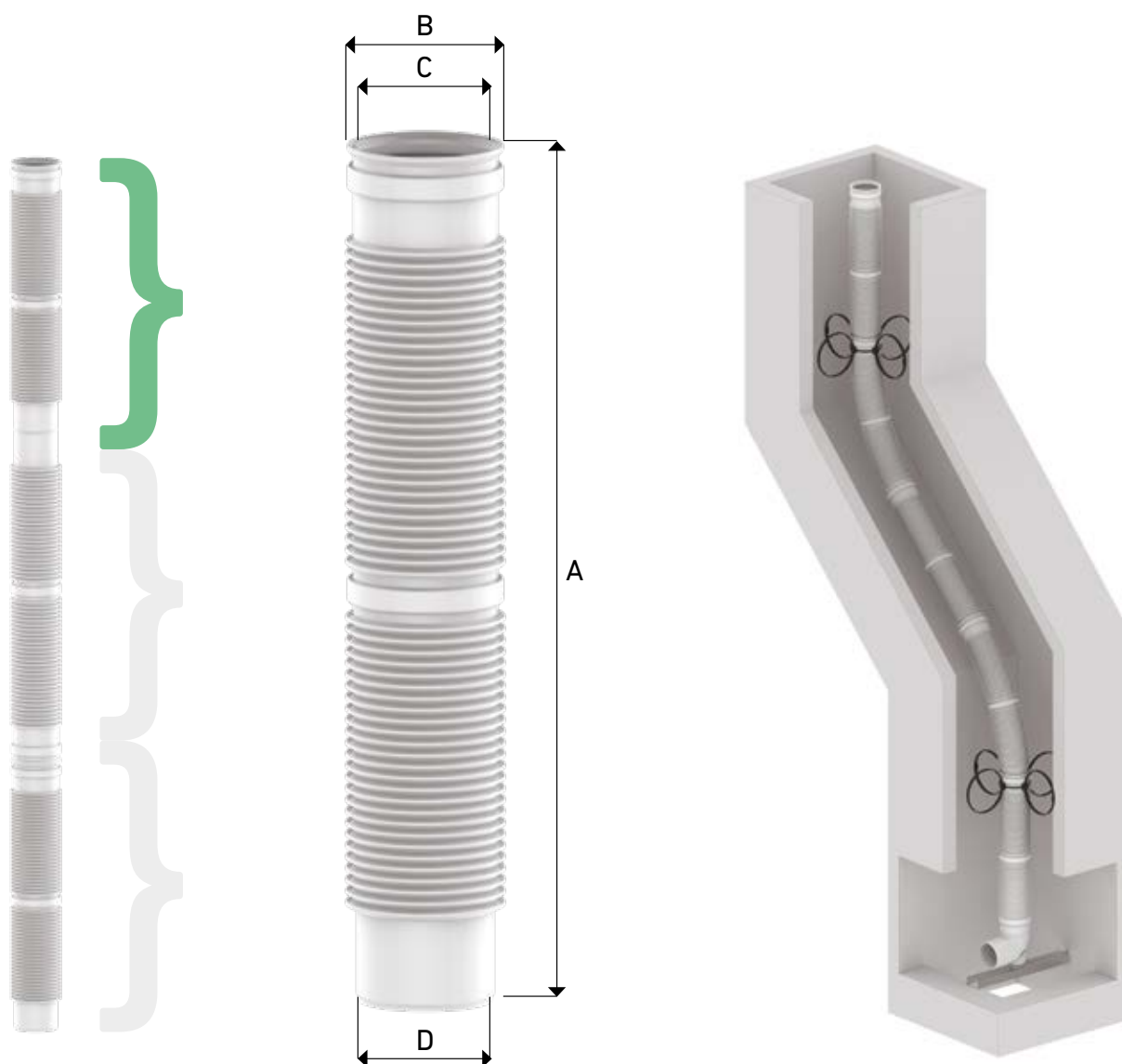

	Ø 50	Ø 60	Ø 80	Ø 100	Ø 110	Ø 125	Ø 160
A (mm)	-	508	508	508	508	508	490
B (mm)	58	73	94	114	123	138	174
C (mm)	51	61	81	101	111	126	161
D (mm)	-	60	80	100	110	125	160
Connection	-	M/F	M/F	M/F	M/F	M/F	M/F
Roll length and colour	25/50 m Black	25/50 m White 50 m Black	25/50 m White 50 m Black	25 m White	25 m White	25 m White	25 m White



## Pipe

Dim.	250 mm	500 mm	1000 mm	2000 mm	
Cod.	WB1-25P	WB1-55P	WB1-105P	WB1-205P	
Note	thk. 1,8 mm	thk. 1,8 mm	thk. 1,8 mm	thk. 1,8 mm	
Pcs.	28	28	28	28	
€/pcs.	€ 6,43	€ 7,82	€ 13,00	€ 19,86	



## Flexible black pipe

Dim.	
Cod.	WNF52P
Note	roll
Pcs.	25
€/pcs.	€ 13,00



## Flexible black pipe

Dim.	
Cod.	WNF50P
Note	roll
Pcs.	50
€/pcs.	€ 13,00



## M/F adapter

Dim.	
Cod.	WNF50AP
Note	
Pcs.	1
€/pcs.	€ 27,35



## Bend

Dim.	30°
Cod.	WB2-35P
Note	segment bend
Pcs.	10
€/pcs.	€ 8,57



## Bend

Dim.	45°
Cod.	WB2-45P
Note	
Pcs.	10
€/pcs.	€ 7,61



## Bend

Dim.	93°
Cod.	WB2-95P
Note	
Pcs.	10
€/pcs.	€ 8,36



## T element

Dim.	h 160 mm
Cod.	WB13-50PMF
Note	
Pcs.	10
€/pcs.	€ 14,04



## Condensation drain

Dim.	1/2"
Cod.	WB16-50P
Note	vertical
Pcs.	10
€/pcs.	€ 9,76



## Reducing adapter

Dim.	Ø 50 F - Ø 60 M
Cod.	WB8-56P
Note	
Pcs.	1
€/pcs.	€ 19,24



### Reducing adapter

Dim.	Ø 50 F - Ø 80 M
Cod.	WB8-58P
Note	
Pcs.	1
€/pcs.	€ 19,24



### EPDM seal

Dim.	
Cod.	W20-50
Note	
Pcs.	10
€/pcs.	€ 0,97



### Bracing bracket

Dim.	Ø 50 - Ø 200
Cod.	WB67-02
Note	ring bracket
Pcs.	4
€/pcs.	€ 8,57



### Stainless steel/pp grid - T120

Dim.	
Cod.	WB11-050
Note	air inlet
Pcs.	1
€/pcs.	€ 9,33



## Pipe

Dim.	250 mm	500 mm	1000 mm	2000 mm	
Cod.	WB1-26P	WB1-56P	WB1-106P	WB1-206P	
Note	thk. 2 mm	thk. 2 mm	thk. 2 mm	thk. 2 mm	
Pcs.	28	28	28	28	
€/pcs.	€ 6,97	€ 8,36	€ 13,42	€ 22,15	



## M/F flexible pipe

Dim.	
Cod.	WBF62P
Note	roll
Pcs.	25
€/pcs.	€ 13,00



## M/F flexible pipe

Dim.	
Cod.	WBF60P
Note	roll
Pcs.	50
€/pcs.	€ 13,00



## M/F flexible black pipe

Dim.	
Cod.	WNF60P
Note	roll
Pcs.	50
€/pcs.	€ 14,98



## Adjustable pipe

Dim.	550 / 900 mm
Cod.	WBF60T
Note	
Pcs.	5
€/pcs.	€ 13,00



## Stainless steel security clamp

Dim.	
Cod.	W9-6FX
Note	for flexible pipes
Pcs.	10
€/pcs.	€ 5,25



## Bend

Dim.	30°
Cod.	WB2-36P
Note	segment bend
Pcs.	10
€/pcs.	€ 9,54



## Bend

Dim.	45°
Cod.	WB2-46P
Note	
Pcs.	10
€/pcs.	€ 7,82



## Bend

Dim.	93°
Cod.	WB2-96P
Note	
Pcs.	10
€/pcs.	€ 8,57



## Bend

Dim.	93°
Cod.	WB2-96PIS
Note	with inspection plug
Pcs.	1
€/pcs.	€ 22,78



**Support bend**

<b>Dim.</b>	<b>93°</b>
<b>Cod.</b>	WB2-96PSC
<b>Note</b>	
<b>Pcs.</b>	5
<b>€/pcs.</b>	€ 19,86



**Bracket**

<b>Dim.</b>	<b>350 x 50 mm</b>
<b>Cod.</b>	14-STAF
<b>Note</b>	
<b>Pcs.</b>	1
<b>€/pcs.</b>	€ 19,34



**T element**

<b>Dim.</b>	<b>h 185 mm</b>
<b>Cod.</b>	WB13-60PMF
<b>Note</b>	
<b>Pcs.</b>	10
<b>€/pcs.</b>	€ 14,56



**T element**

<b>Dim.</b>	<b>h 217 mm</b>
<b>Cod.</b>	WB13-60PSC
<b>Note</b>	1/2" drain
<b>Pcs.</b>	10
<b>€/pcs.</b>	€ 19,03



**Inspection element**

<b>Dim.</b>	
<b>Cod.</b>	WB13-60PIS
<b>Note</b>	with expansion plug
<b>Pcs.</b>	5
<b>€/pcs.</b>	€ 27,25



**Inspection element**

<b>Dim.</b>	
<b>Cod.</b>	WB13-60PPI
<b>Note</b>	with plug and measuring point
<b>Pcs.</b>	5
<b>€/pcs.</b>	€ 31,72



**Inspection plug**

<b>Dim.</b>	
<b>Cod.</b>	WB12-60P
<b>Note</b>	expansion plug
<b>Pcs.</b>	1
<b>€/pcs.</b>	€ 8,79



**Inspection plug**

<b>Dim.</b>	
<b>Cod.</b>	WB12-60PF
<b>Note</b>	female
<b>Pcs.</b>	1
<b>€/pcs.</b>	€ 7,82



**Condensation drain**

<b>Dim.</b>	<b>1/2"</b>
<b>Cod.</b>	WB16-60PS
<b>Note</b>	vertical
<b>Pcs.</b>	10
<b>€/pcs.</b>	€ 10,30



**Condensation drain**

<b>Dim.</b>	<b>1/2"</b>
<b>Cod.</b>	WB16-60PSV
<b>Note</b>	vertical - l 144
<b>Pcs.</b>	10
<b>€/pcs.</b>	€ 19,03



**Condensation drain**

<b>Dim.</b>	<b>1/2"</b>
<b>Cod.</b>	WB13-60PSO
<b>Note</b>	horizontal - l 185
<b>Pcs.</b>	10
<b>€/pcs.</b>	€ 25,90



**Condensation drain**

<b>Dim.</b>	<b>1/2"</b>
<b>Cod.</b>	WB16-60PSC
<b>Note</b>	boiler connection
<b>Pcs.</b>	1
<b>€/pcs.</b>	€ 12,27





**Reducing adapter**

Dim.	Ø 60 F - Ø 80 M
Cod.	WB8-68P
Note	
Pcs.	10
€/pcs.	€ 25,90



**Increasing adapter**

Dim.	Ø 60 F - Ø 50 M
Cod.	WB8-65P
Note	vertical
Pcs.	1
€/pcs.	€ 17,58



**Increasing adapter**

Dim.	Ø 60 F - Ø 50 M
Cod.	WB8-65PO
Note	horizontal
Pcs.	1
€/pcs.	€ 25,90



**EPDM seal**

Dim.	
Cod.	W20-60
Note	for rigid
Pcs.	10
€/pcs.	€ 1,19



**EPDM seal**

Dim.	
Cod.	W20-60F
Note	for flexible
Pcs.	10
€/pcs.	€ 1,19



**Wall cover**

Dim.	
Cod.	9-6
Note	metal
Pcs.	20
€/pcs.	€ 4,28



**Wall cover**

Dim.	
Cod.	9-66
Note	EPDM
Pcs.	20
€/pcs.	€ 4,08



**Wall bracket**

Dim.	
Cod.	14-60
Note	
Pcs.	10
€/pcs.	€ 5,47



**Bracing bracket**

Dim.	Ø 50 - Ø 200
Cod.	WB67-02
Note	ring bracket
Pcs.	4
€/pcs.	€ 8,57



**Vertical flue terminal**

Dim.	h 273 mm
Cod.	WM45-60P
Note	for flat shaft
Pcs.	1
€/pcs.	€ 35,15



**Roof terminal**

Dim.	h 1165 mm
Cod.	WM45-60PAB
Note	5° - 30° pitched roof
Pcs.	1
€/pcs.	€ 101,00



**Brown tile**

Dim.	500 x 500 mm
Cod.	5-TA
Note	5° - 30° pitched roof
Pcs.	1
€/pcs.	€ 35,90



**Horizontal flue terminal**

<b>Dim.</b>	
Cod.	WN10-060
Note	nylon-male
Pcs.	10
€/pcs.	€ 8,36



**Anti-drip terminal**

<b>Dim.</b>	
Cod.	WN10-060AN
Note	pp-male
Pcs.	10
€/pcs.	€ 13,00



**Stainless steel grid with rain cover**

<b>Dim.</b>	
Cod.	11-060AX
Note	air inlet-female
Pcs.	10
€/pcs.	€ 6,43



**Stainless steel grid**

<b>Dim.</b>	
Cod.	11-6AX
Note	air inlet-female
Pcs.	10
€/pcs.	€ 5,68



**PP grid**

<b>Dim.</b>	
Cod.	10-6B
Note	air inlet-female
Pcs.	10
€/pcs.	€ 4,78



**Horizontal flue terminal**

<b>Dim.</b>	l 80 mm
Cod.	10-6SX
Note	female
Pcs.	10
€/pcs.	€ 6,43



**Vertical flue terminal**

<b>Dim.</b>	h 76 mm
Cod.	10-6VX
Note	female
Pcs.	10
€/pcs.	€ 22,57



**Vertical flue terminal**

<b>Dim.</b>	h 157 mm
Cod.	6-6CX
Note	male
Pcs.	5
€/pcs.	€ 25,90



## Pipe

Dim.	250 mm	500 mm	1000 mm	2000 mm	
Cod.	WB1-28P	WB1-58P	WB1-108P	WB1-208P	
Note	thk. 2 mm	thk. 2 mm	thk. 2 mm	thk. 2 mm	
Pcs.	28	28	28	12	
€/pcs.	€ 7,82	€ 9,33	€ 14,56	€ 26,83	



## Black pipe

Dim.	250 mm	500 mm	1000 mm	2000 mm	
Cod.	WN1-28P	WN1-58P	WN1-108P	WN1-208P	
Note	thk. 2 mm	thk. 2 mm	thk. 2 mm	thk. 2 mm	
Pcs.	28	28	28	12	
€/pcs.	€ 9,11	€ 10,70	€ 16,74	€ 30,78	



## M/F flexible pipe

Dim.	
Cod.	WBF82P
Note	roll
Pcs.	25
€/pcs.	€ 14,25



## M/F flexible pipe

Dim.	
Cod.	WBF80P
Note	roll
Pcs.	50
€/pcs.	€ 14,25



## M/F flexible black pipe

Dim.	
Cod.	WNF80P
Note	roll
Pcs.	50
€/pcs.	€ 16,54



## Adjustable pipe

Dim.	550 / 900 mm
Cod.	WBF80T
Note	
Pcs.	5
€/pcs.	€ 14,25



## Stainless steel security clamp

Dim.	
Cod.	W9-8FX
Note	for flexible pipes
Pcs.	10
€/pcs.	€ 11,86



## Stainless steel security clamp

Dim.	
Cod.	W9-8RX
Note	for rigid pipes
Pcs.	10
€/pcs.	€ 13,42



**Bend**

Dim.	30°
Cod.	WB2-38P
Note	segment bend
Pcs.	10
€/pcs.	€ 11,23



**Bend**

Dim.	45°
Cod.	WB2-48P
Note	
Pcs.	10
€/pcs.	€ 8,79



**Bend**

Dim.	93°
Cod.	WB2-98P
Note	
Pcs.	10
€/pcs.	€ 9,11



**Bend**

Dim.	93°
Cod.	WB2-98PIS
Note	with inspection plug
Pcs.	1
€/pcs.	€ 25,27



**Black bend**

Dim.	45°
Cod.	WN2-48P
Note	
Pcs.	10
€/pcs.	€ 9,96



**Black bend**

Dim.	93°
Cod.	WN2-98P
Note	
Pcs.	10
€/pcs.	€ 10,50



**Support bend**

Dim.	93°
Cod.	WB2-93PSC
Note	
Pcs.	1
€/pcs.	€ 15,08



**Bracket**

Dim.	350 x 50 mm
Cod.	14-STAF
Note	
Pcs.	1
€/pcs.	€ 19,34



**T element**

Dim.	h 215 mm
Cod.	WB13-80PMF
Note	
Pcs.	10
€/pcs.	€ 19,86



**T element**

Dim.	h 250 mm
Cod.	WB13-80PSC
Note	with 1/2"
Pcs.	10
€/pcs.	€ 22,78



**Inspection element**

Dim.	
Cod.	WB13-80PIS
Note	with expansion plug
Pcs.	10
€/pcs.	€ 31,00



**Inspection element**

Dim.	
Cod.	WB13-80PPI
Note	with plug and measuring point
Pcs.	10
€/pcs.	€ 35,57



**Inspection plug**

Dim.	
Cod.	WB12-80P
Note	expansion plug
Pcs.	1
€/pcs.	€ 9,54



**Inspection plug**

Dim.	
Cod.	WB12-80PF
Note	female
Pcs.	1
€/pcs.	€ 11,44



**Condensation drain**

Dim.	1/2"
Cod.	WB16-80P
Note	
Pcs.	10
€/pcs.	€ 11,44



**Condensation drain**

Dim.	1/2"
Cod.	WB16-80PSV
Note	vertical - l 250
Pcs.	10
€/pcs.	€ 25,90



**Condensation drain**

Dim.	1/2"
Cod.	WB13-80PSO
Note	horizontal - l 215
Pcs.	10
€/pcs.	€ 32,45



**Condensation drain**

Dim.	1/2"
Cod.	WB16-80PSC
Note	boiler connection
Pcs.	1
€/pcs.	€ 13,62



**Reducing adapter**

Dim.	Ø 80 F - Ø 100 M
Cod.	WB8-0810P
Note	
Pcs.	1
€/pcs.	€ 32,45



**Increasing adapter**

Dim.	Ø 80 F - Ø 50 M
Cod.	WB8-85P
Note	vertical
Pcs.	1
€/pcs.	€ 19,24



**Increasing adapter**

Dim.	Ø 80 F - Ø 60 M
Cod.	WB8-86P
Note	vertical
Pcs.	10
€/pcs.	€ 21,01



**Increasing adapter**

Dim.	Ø 80 F - Ø 60 M
Cod.	WB8-86PO
Note	horizontal
Pcs.	1
€/pcs.	€ 28,60



**EPDM seal**

Dim.	
Cod.	W20-80
Note	
Pcs.	10
€/pcs.	€ 1,39



**Wall cover**

Dim.	
Cod.	9-8
Note	metal
Pcs.	20
€/pcs.	€ 4,37



**CLOSE OUT SALE**

### Wall cover

Dim.	
Cod.	9-86
Note	PVC
Pcs.	20
€/pcs.	€ 4,16



### Wall cover

Dim.	
Cod.	9-87
Note	PP
Pcs.	20
€/pcs.	€ 4,05



### Wall bracket

Dim.	
Cod.	14-80
Note	
Pcs.	10
€/pcs.	€ 6,97



### Bracing bracket

Dim.	Ø 50 - Ø 200
Cod.	WB67-02
Note	ring bracket
Pcs.	4
€/pcs.	€ 8,57



### Vertical flue terminal

Dim.	h 204 mm
Cod.	WM45-80P
Note	for flat shaft
Pcs.	1
€/pcs.	€ 35,57



### Roof terminal

Dim.	h 1090 mm
Cod.	WM45-810PAB
Note	5° - 30° pitched roof
Pcs.	1
€/pcs.	€ 103,00



**CLOSE OUT SALE**

### Roof terminal

Dim.	h 1000 mm
Cod.	WR45-810PRB
Note	5° - 30° pitched roof
Pcs.	1
€/pcs.	€ 118,00



### Vertical

Dim.	l 390 mm
Cod.	WX45-080
Note	AISI 316 bend - thk. 0,5 mm - with support
Pcs.	1
€/pcs.	€ 83,00



### Bracket

Dim.	Ø80 l 390 mm
Cod.	16-STAF
Note	
Pcs.	1
€/pcs.	€ 46,90



### Brown tile

Dim.	500 x 500 mm
Cod.	5-TA
Note	5° - 30° pitched roof
Pcs.	1
€/pcs.	€ 35,90



### ABS tile

Dim.	390 x 390 mm
Cod.	N5-TN13
Note	
Pcs.	1
€/pcs.	€ 30,16

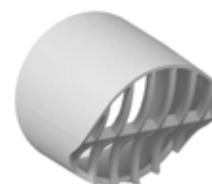

### Horizontal flue terminal

Dim.	
Cod.	WB10-080
Note	nylon
Pcs.	10
€/pcs.	€ 6,22



**Horizontal flue terminal**

<b>Dim.</b>	
Cod.	WN10-080
Note	nylon
Pcs.	10
€/pcs.	€ 6,22



**Anti-drip terminal**

<b>Dim.</b>	
Cod.	WN10-080AN
Note	pp-male
Pcs.	10
€/pcs.	€ 13,42



**Nylon grid**

<b>Dim.</b>	
Cod.	10-8
Note	air inlet-female
Pcs.	10
€/pcs.	€ 3,86



**PP grid**

<b>Dim.</b>	
Cod.	10-8B
Note	air inlet-female
Pcs.	10
€/pcs.	€ 5,10



**Stainless steel grid with rain cover**

<b>Dim.</b>	
Cod.	11-080AX
Note	air inlet-female
Pcs.	10
€/pcs.	€ 6,65



**Stainless steel grid**

<b>Dim.</b>	
Cod.	11-8AX
Note	air inlet-female
Pcs.	10
€/pcs.	€ 6,00



**Horizontal flue terminal**

<b>Dim.</b>	<b>l 80 mm</b>
Cod.	10-8SX
Note	female
Pcs.	10
€/pcs.	€ 6,65



**Horizontal flue terminal**

<b>Dim.</b>	<b>l 146 mm</b>
Cod.	10-8SMX
Note	male
Pcs.	4
€/pcs.	€ 13,62



**Vertical flue terminal**

<b>Dim.</b>	<b>h 89 mm</b>
Cod.	10-8VX
Note	female
Pcs.	10
€/pcs.	€ 25,06



**Vertical flue terminal**

<b>Dim.</b>	<b>h 152 mm</b>
Cod.	6-8CX
Note	male
Pcs.	5
€/pcs.	€ 29,54



**Roof terminal**

<b>Dim.</b>	<b>390 x 390 mm - H 630 mm</b>
Cod.	WN45-080PT
Note	
Pcs.	1
€/pcs.	€ 66,00



**Vertical flue terminal**

<b>Dim.</b>	<b>390 x 390 mm - H 630 mm</b>
Cod.	WN45-080PR
Note	Renovation kit
Pcs.	1
€/pcs.	€ 144,00

WN45-080PT kit content

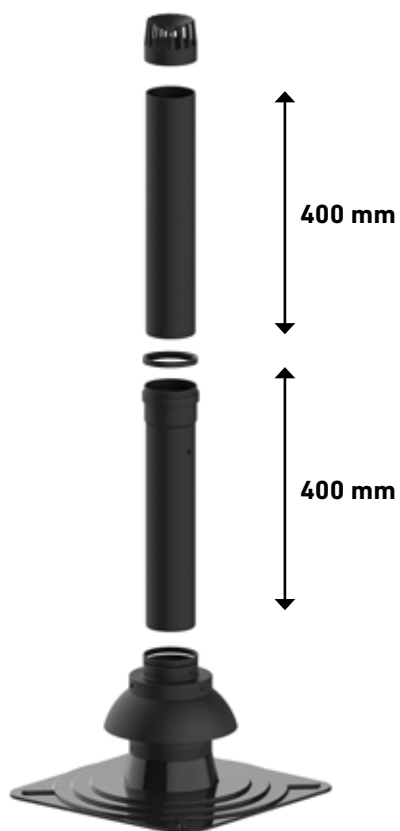

WN45-080PR kit content

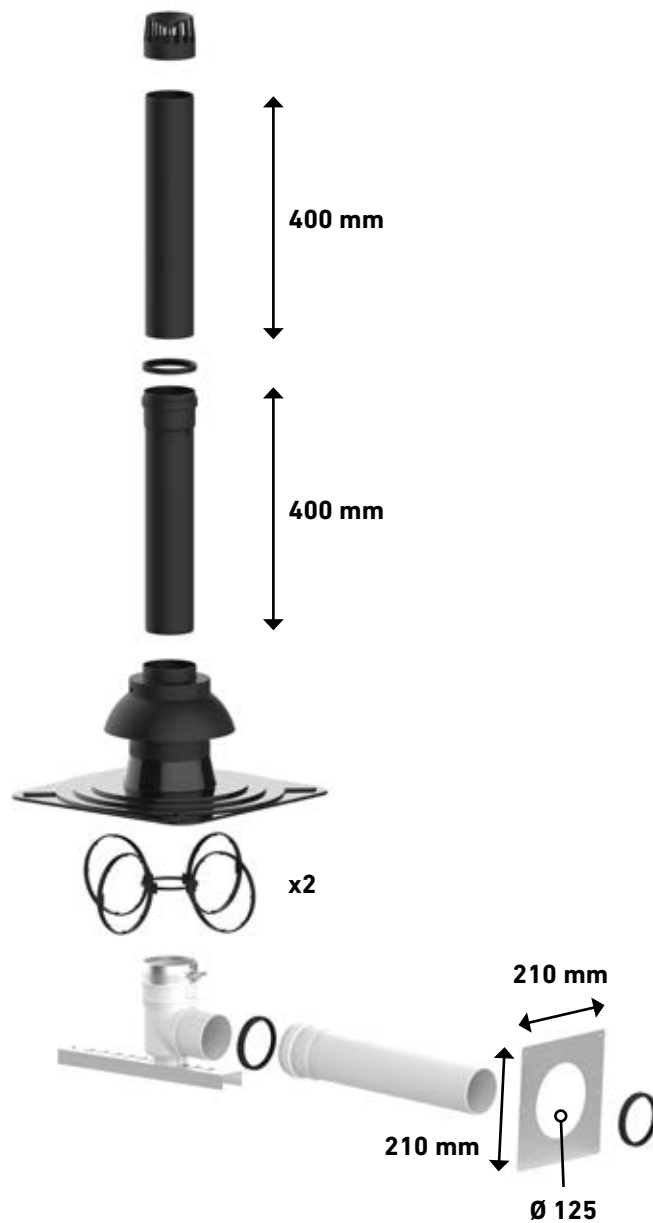

W9-8FX



W9-8RX



W9-8RX



See page 133





## Pipe

Dim.	250 mm	500 mm	1000 mm	2000 mm	
Cod.	WB1-2100P	WB1-5100P	WB1-10100P	WB1-20100P	
Note	thk. 2 mm	thk. 2 mm	thk. 2 mm	thk. 2 mm	
Pcs.	6	6	6	4	
€/pcs.	€ 10,30	€ 14,25	€ 22,57	€ 40,56	



## M/F flexible pipe

Dim.	
Cod.	WBF100P
Note	roll
Pcs.	25
€/pcs.	€ 21,22



## Adjustable pipe

Dim.	550 / 900 mm
Cod.	WBF100T
Note	
Pcs.	5
€/pcs.	€ 21,22



## Stainless steel security clamp

Dim.	
Cod.	W9-10FX
Note	for flexible pipes
Pcs.	10
€/pcs.	€ 5,47



## Bend

Dim.	30°
Cod.	WB2-3100P
Note	segment bend
Pcs.	10
€/pcs.	€ 13,42



## Bend

Dim.	45°
Cod.	WB2-4100P
Note	
Pcs.	10
€/pcs.	€ 11,23



## Bend

Dim.	93°
Cod.	WB2-9100P
Note	
Pcs.	10
€/pcs.	€ 11,44



## Bend

Dim.	93°
Cod.	WB2-9100PIS
Note	with inspection plug
Pcs.	1
€/pcs.	€ 30,58



## Support bend

Dim.	93°
Cod.	WB2-9100PSC
Note	
Pcs.	1
€/pcs.	€ 22,78



## Bracket

Dim.	350 x 50 mm
Cod.	14-STAF
Note	
Pcs.	1
€/pcs.	€ 19,34



**T element**

Dim.	h 230 mm
Cod.	WB13-100PMF
Note	
Pcs.	10
€/pcs.	€ 31,93



**T element**

Dim.	h 326 mm - reduced Ø 80
Cod.	WB13-1008PMF
Note	
Pcs.	10
€/pcs.	€ 34,53



**Inspection plug**

Dim.	
Cod.	WB12-100PF
Note	female
Pcs.	1
€/pcs.	€ 15,70



**Condensation drain**

Dim.	1/2"
Cod.	WB16-100P
Note	vertical
Pcs.	1
€/pcs.	€ 19,24



**Condensation drain**

Dim.	1/2"
Cod.	WB16-100PSV
Note	vertical - l 250
Pcs.	1
€/pcs.	€ 35,36



**Condensation drain**

Dim.	1/2"
Cod.	WB13-100PSO
Note	horizontal
Pcs.	1
€/pcs.	€ 36,92



**Condensation drain**

Dim.	1/2"
Cod.	WB16-100PSC
Note	boiler connection
Pcs.	1
€/pcs.	€ 23,40



**Reducing adapter**

Dim.	Ø 100 F - Ø 110 M (l 85 mm)
Cod.	WB8-1011P
Note	
Pcs.	1
€/pcs.	€ 35,57



**Increasing adapter**

Dim.	Ø 100 F - Ø 80 M
Cod.	WB8-1008P
Note	vertical
Pcs.	1
€/pcs.	€ 26,83



**Increasing adapter**

Dim.	Ø 100 F - Ø 80 M
Cod.	WB8-1008PO
Note	horizontal
Pcs.	1
€/pcs.	€ 36,40



**EPDM seal**

Dim.	
Cod.	W20-100
Note	
Pcs.	10
€/pcs.	€ 1,72



**Wall cover**

Dim.	
Cod.	9-10
Note	metal
Pcs.	20
€/pcs.	€ 5,80

NEW



CLOSE OUT SALE

## Wall cover

Dim.	
Cod.	9-106
Note	PVC
Pcs.	20
€/pcs.	€ 5,57



## Wall cover

Dim.	
Cod.	9-107
Note	PP
Pcs.	20
€/pcs.	€ 5,36



## Wall bracket

Dim.	
Cod.	14-100
Note	
Pcs.	10
€/pcs.	€ 8,30



## Bracing bracket

Dim.	Ø 50 - Ø 200
Cod.	WB67-02
Note	ring bracket
Pcs.	4
€/pcs.	€ 8,57



## Vertical flue terminal

Dim.	l 204 mm
Cod.	WM45-100P
Note	for flat shaft
Pcs.	1
€/pcs.	€ 47,42



## Roof terminal

Dim.	h 1100 mm
Cod.	WM45-100PAB
Note	5° - 30° pitched roof
Pcs.	1
€/pcs.	€ 104,00



## Brown tile

Dim.	500 x 500 mm
Cod.	5-TA
Note	5° - 30° pitched roof
Pcs.	1
€/pcs.	€ 35,90



## ABS tile

Dim.	390 x 390 mm
Cod.	N5-TN13
Note	
Pcs.	1
€/pcs.	€ 30,16



## Stainless steel grid with rain cover

Dim.	
Cod.	11-100AX
Note	air inlet-female
Pcs.	10
€/pcs.	€ 8,20



## Stainless steel grid

Dim.	
Cod.	11-10AX
Note	air inlet-female
Pcs.	10
€/pcs.	€ 7,76



## Horizontal flue terminal

Dim.	l 80 mm
Cod.	10-10SX
Note	female
Pcs.	10
€/pcs.	€ 8,30



## Vertical flue terminal

Dim.	h 76 mm
Cod.	10-10VX
Note	female
Pcs.	10
€/pcs.	€ 28,91



### Vertical flue terminal

<b>Dim.</b>	<b>h 154 mm</b>
Cod.	6-10CX
Note	male
Pcs.	3
€/pcs.	€ 33,50



## Pipe

Dim.	250 mm	500 mm	1000 mm	2000 mm	
Cod.	WB1-2110P	WB1-5110P	WB1-10110P	WB1-20110P	
Note	thk. 2,7 mm	thk. 2,7 mm	thk. 2,7 mm	thk. 2,7 mm	
Pcs.	6	6	6	4	
€/pcs.	€ 10,92	€ 15,70	€ 24,86	€ 44,51	



## M/F flexible pipe

Dim.	
Cod.	WBF110P
Note	roll
Pcs.	25
€/pcs.	€ 24,54



## Adjustable pipe

Dim.	550 / 900 mm
Cod.	WBF110T
Note	
Pcs.	5
€/pcs.	€ 24,54



## Stainless steel security clamp

Dim.	
Cod.	W9-11FX
Note	for flexible pipes
Pcs.	10
€/pcs.	€ 12,27



## Bend

Dim.	30°
Cod.	WB2-3110P
Note	segment bend
Pcs.	1
€/pcs.	€ 14,98



## Bend

Dim.	45°
Cod.	WB2-4110P
Note	
Pcs.	1
€/pcs.	€ 11,86



## Bend

Dim.	93°
Cod.	WB2-9110P
Note	
Pcs.	1
€/pcs.	€ 12,06



## Bend

Dim.	93°
Cod.	WB2-9110PIS
Note	with inspection plug
Pcs.	1
€/pcs.	€ 32,45



## Support bend

Dim.	93°
Cod.	WB2-9110PSC
Note	
Pcs.	1
€/pcs.	€ 23,92



## Bracket

Dim.	350 x 50 mm
Cod.	14-STAF
Note	
Pcs.	1
€/pcs.	€ 19,34



**T element**

Dim.	h 245 mm
Cod.	WB13-110PMF
Note	
Pcs.	1
€/pcs.	€ 33,60



**T element**

Dim.	h 250 mm - reduced Ø 80
Cod.	WB13-1108PMF
Note	
Pcs.	1
€/pcs.	€ 36,00



**Inspection plug**

Dim.	
Cod.	WB12-110P
Note	male
Pcs.	1
€/pcs.	€ 13,21



**Inspection plug**

Dim.	
Cod.	WB12-110PF
Note	female
Pcs.	1
€/pcs.	€ 16,54



**Condensation drain**

Dim.	1/2"
Cod.	WB16-110P
Note	vertical
Pcs.	1
€/pcs.	€ 22,57



**Condensation drain**

Dim.	1/2"
Cod.	WB16-110PSV
Note	vertical - l 250
Pcs.	1
€/pcs.	€ 37,75



**Condensation drain**

Dim.	1/2"
Cod.	WB13-110PSO
Note	horizontal
Pcs.	1
€/pcs.	€ 38,48



**Condensation drain**

Dim.	1/2"
Cod.	WB16-110PSC
Note	boiler connection
Pcs.	1
€/pcs.	€ 24,86



**Increasing adapter**

Dim.	Ø 110 F - Ø 80 M
Cod.	WB8-1110P
Note	vertical
Pcs.	1
€/pcs.	€ 28,40



**Increasing adapter**

Dim.	Ø 110 F - Ø 100 M
Cod.	WB8-1110P
Note	vertical
Pcs.	1
€/pcs.	€ 31,93



**Increasing adapter**

Dim.	Ø 110 F - Ø 80 M
Cod.	WB8-1110PO
Note	horizontal
Pcs.	1
€/pcs.	€ 40,25



**Increasing adapter**

Dim.	Ø 110 F - Ø 100 M
Cod.	WB8-1110PO
Note	horizontal
Pcs.	1
€/pcs.	€ 43,06



### EPDM seal

Dim.	
Cod.	W20-110
Note	
Pcs.	10
€/pcs.	€ 1,93



### Wall cover

Dim.	
Cod.	9-11
Note	metal
Pcs.	20
€/pcs.	€ 6,00



### Wall cover

Dim.	
Cod.	9-116
Note	EPDM
Pcs.	20
€/pcs.	€ 6,00



### Wall bracket

Dim.	
Cod.	14-110
Note	
Pcs.	10
€/pcs.	€ 8,79



### Bracing bracket

Dim.	Ø 50 - Ø 200
Cod.	WB67-02
Note	ring bracket
Pcs.	4
€/pcs.	€ 8,57



### Vertical flue terminal

Dim.	h 245 mm
Cod.	WM45-110P
Note	for flat shaft
Pcs.	1
€/pcs.	€ 55,00



### Roof terminal

Dim.	h 776 mm
Cod.	WM45-110PAB
Note	5° - 30° pitched roof
Pcs.	1
€/pcs.	€ 109,00



### Brown tile

Dim.	500 x 500 mm
Cod.	5-TA
Note	5° - 30° pitched roof
Pcs.	1
€/pcs.	€ 35,90



### ABS tile

Dim.	390 x 390 mm
Cod.	N5-TN13
Note	
Pcs.	1
€/pcs.	€ 30,16



## Pipe

Dim.	250 mm	500 mm	1000 mm	2000 mm	
Cod.	WB1-2125P	WB1-5125P	WB1-10125P	WB1-20125P	
Note	thk. 3,1 mm	thk. 3,1 mm	thk. 3,1 mm	thk. 3,1 mm	
Pcs.	6	6	6	4	
€/pcs.	€ 14,56	€ 21,22	€ 35,15	€ 64,00	



## M/F flexible pipe

Dim.	
Cod.	WBF125P
Note	roll
Pcs.	25
€/pcs.	€ 32,45



## Adjustable pipe

Dim.	550 / 900 mm
Cod.	WBF125T
Note	
Pcs.	5
€/pcs.	€ 32,45



## Stainless steel security clamp

Dim.	
Cod.	W9-12FX
Note	for flexible pipes
Pcs.	10
€/pcs.	€ 14,25



## Bend

Dim.	30°
Cod.	WB2-3125P
Note	segment bend
Pcs.	1
€/pcs.	€ 27,04



## Bend

Dim.	45°
Cod.	WB2-4125P
Note	
Pcs.	1
€/pcs.	€ 22,78



## Bend

Dim.	93°
Cod.	WB2-9125P
Note	
Pcs.	1
€/pcs.	€ 23,61



## Bend

Dim.	93°
Cod.	WB2-9125PIS
Note	with inspection plug
Pcs.	1
€/pcs.	€ 36,71



## Support bend

Dim.	93°
Cod.	WB2-9125PSC
Note	
Pcs.	1
€/pcs.	€ 35,36



## Bracket

Dim.	350 x 50 mm
Cod.	14-STAF
Note	
Pcs.	1
€/pcs.	€ 19,34





**T element**

Dim.	h 325 mm
Cod.	WB13-125PMF
Note	
Pcs.	1
€/pcs.	€ 44,30



**T element**

Dim.	h 250 mm - reduced Ø 80
Cod.	WB13-1258PMF
Note	
Pcs.	1
€/pcs.	€ 47,42



**Inspection plug**

Dim.	
Cod.	WB12-125P
Note	male
Pcs.	1
€/pcs.	€ 21,53



**Inspection plug**

Dim.	
Cod.	WB12-125PF
Note	female
Pcs.	1
€/pcs.	€ 27,87



**Condensation drain**

Dim.	1/2"
Cod.	WB16-125P
Note	vertical
Pcs.	1
€/pcs.	€ 31,93



**Condensation drain**

Dim.	1/2"
Cod.	WB16-125PSV
Note	vertical - l 250
Pcs.	1
€/pcs.	€ 47,22



**Condensation drain**

Dim.	1/2"
Cod.	WB13-125PSO
Note	horizontal
Pcs.	1
€/pcs.	€ 49,20



**Condensation drain**

Dim.	1/2"
Cod.	WB16-125PSC
Note	boiler connection
Pcs.	1
€/pcs.	€ 35,15



**Increasing adapter**

Dim.	Ø 125 F - Ø 80 M
Cod.	WB8-1208P
Note	vertical
Pcs.	1
€/pcs.	€ 32,66



**Increasing adapter**

Dim.	Ø 125 F - Ø 100 M
Cod.	WB8-1210P
Note	vertical
Pcs.	1
€/pcs.	€ 33,60



**Increasing adapter**

Dim.	Ø 125 F - Ø 110 M
Cod.	WB8-1211P
Note	vertical
Pcs.	1
€/pcs.	€ 34,32



**Increasing adapter**

Dim.	Ø 125 F - Ø 80 M
Cod.	WB8-1208PO
Note	horizontal
Pcs.	1
€/pcs.	€ 48,05



### Increasing adapter

Dim.	Ø 125 F - Ø 100 M
Cod.	WB8-1210PO
Note	horizontal
Pcs.	1
€/pcs.	€ 49,20



### Increasing adapter

Dim.	Ø 125 F - Ø 110 M
Cod.	WB8-1211PO
Note	horizontal
Pcs.	1
€/pcs.	€ 49,80



### EPDM seal

Dim.	
Cod.	W20-125
Note	
Pcs.	10
€/pcs.	€ 2,14



### Wall cover

Dim.	
Cod.	9-125
Note	metal
Pcs.	20
€/pcs.	€ 6,22



### Wall cover

Dim.	
Cod.	9-126
Note	EPDM
Pcs.	20
€/pcs.	€ 6,22



### Wall bracket

Dim.	
Cod.	14-125
Note	
Pcs.	10
€/pcs.	€ 10,30



### Bracing bracket

Dim.	Ø 50 - Ø 200
Cod.	WB67-02
Note	ring bracket
Pcs.	4
€/pcs.	€ 8,57



### Vertical flue terminal

Dim.	h 231 mm
Cod.	WM45-125P
Note	for flat shaft
Pcs.	1
€/pcs.	€ 65,00



### Roof terminal

Dim.	h 776 mm
Cod.	WM45-125PAB
Note	5° - 30° pitched roof
Pcs.	1
€/pcs.	€ 117,00



### Vertical flue terminal

Dim.	h 1000 mm
Cod.	WN45-125P
Note	5° - 50° pitched roof
Pcs.	1
€/pcs.	€ 107,00



### Brown tile

Dim.	500 x 500 mm
Cod.	5-TA
Note	5° - 30° pitched roof
Pcs.	1
€/pcs.	€ 35,90



### ABS tile

Dim.	390 x 390 mm
Cod.	N5-TN13
Note	
Pcs.	1
€/pcs.	€ 30,16



### Black tile









Dim.	500 x 500 mm
Cod.	N5-TA
Note	5° - 30° pitched roof
Pcs.	1
€/pcs.	€ 33,60



### Black tile

Dim.	450 x 450 mm
Cod.	N5-TA50
Note	25° - 50° pitched roof
Pcs.	1
€/pcs.	€ 49,00

Terminal-tile compatibility table

 WM45-125P	 WM45-125PAB	 WN45-125P
 N5-TN13	 N5-TN13	 N5-TA
 5-TA	 5-TA	 N5-TA50

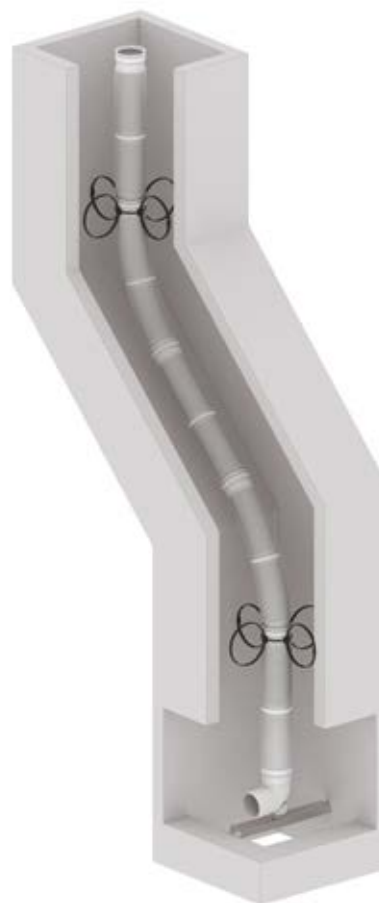

Cod	Load	Max height							
		Ø 50	Ø 60	Ø 80	Ø 100	Ø 110	Ø 125	Ø 160	Ø 200
14-STAF	60 Kg	220 m	185 m	120 m	75 m	65 m	50 m	30 m	20 m



## Pipe

Dim.	330 mm	500 mm	1000 mm	2000 mm	
Cod.	WB1-2160P	WB1-5160P	WB1-10160P	WB1-20160P	
Note	thk. 3,9 mm	thk. 3,9 mm	thk. 3,9 mm	thk. 3,9 mm	
Pcs.	6	6	6	4	
€/pcs.	€ 20,28	€ 30,26	€ 47,42	€ 83,00	



## Flexible pipe

Dim.	
Cod.	WBF160P
Note	roll
Pcs.	25
€/pcs.	€ 52,00



## Bend

Dim.	30°
Cod.	WB2-3160P
Note	segment bend
Pcs.	1
€/pcs.	€ 46,28



## Bend

Dim.	45°
Cod.	WB2-4160P
Note	
Pcs.	1
€/pcs.	€ 41,30



## Bend

Dim.	93°
Cod.	WB2-9160P
Note	
Pcs.	1
€/pcs.	€ 42,22



## Bend

Dim.	93°
Cod.	WB2-9160PIS
Note	with inspection plug
Pcs.	1
€/pcs.	€ 49,40



## Support bend

Dim.	93°
Cod.	WB2-9160PSC
Note	
Pcs.	1
€/pcs.	€ 54,00



## Bracket

Dim.	350 x 50 mm
Cod.	14-STAF
Note	
Pcs.	1
€/pcs.	€ 19,34



## T element

Dim.	h 326 mm
Cod.	WB13-160PMF
Note	
Pcs.	1
€/pcs.	€ 76,00



## T element

Dim.	h 325 mm - reduced Ø 80
Cod.	WB13-1608PMF
Note	
Pcs.	1
€/pcs.	€ 78,00



**Inspection plug**

<b>Dim.</b>	
<b>Cod.</b>	WB12-160PF
<b>Note</b>	female
<b>Pcs.</b>	1
<b>€/pcs.</b>	€ 33,07



**Condensation drain**

<b>Dim.</b>	1/2"
<b>Cod.</b>	WB16-160P
<b>Note</b>	vertical
<b>Pcs.</b>	1
<b>€/pcs.</b>	€ 49,20



**Condensation drain**

<b>Dim.</b>	1/2"
<b>Cod.</b>	WB16-160PSV
<b>Note</b>	vertical - l 330
<b>Pcs.</b>	1
<b>€/pcs.</b>	€ 78,00



**Condensation drain**

<b>Dim.</b>	1/2"
<b>Cod.</b>	WB13-160PSO
<b>Note</b>	horizontal
<b>Pcs.</b>	1
<b>€/pcs.</b>	€ 86,00



**Condensation drain**

<b>Dim.</b>	1/2"
<b>Cod.</b>	WB16-160PSC
<b>Note</b>	
<b>Pcs.</b>	1
<b>€/pcs.</b>	€ 55,00



**Increasing adapter**

<b>Dim.</b>	Ø 160 F - Ø 125 M
<b>Cod.</b>	WB8-1612P
<b>Note</b>	vertical
<b>Pcs.</b>	1
<b>€/pcs.</b>	€ 49,20



**Increasing adapter**

<b>Dim.</b>	Ø 160 F - Ø 80 M
<b>Cod.</b>	WB8-1608PO
<b>Note</b>	horizontal
<b>Pcs.</b>	1
<b>€/pcs.</b>	€ 63,00



**Increasing adapter**

<b>Dim.</b>	Ø 160 F - Ø 100 M
<b>Cod.</b>	WB8-1610PO
<b>Note</b>	horizontal
<b>Pcs.</b>	1
<b>€/pcs.</b>	€ 64,00



**Increasing adapter**

<b>Dim.</b>	Ø 160 F - Ø 110 M
<b>Cod.</b>	WB8-1611PO
<b>Note</b>	horizontal
<b>Pcs.</b>	1
<b>€/pcs.</b>	€ 65,00



**Increasing adapter**

<b>Dim.</b>	Ø 160 F - Ø 125 M
<b>Cod.</b>	WB8-1612PO
<b>Note</b>	horizontal
<b>Pcs.</b>	1
<b>€/pcs.</b>	€ 66,00



**EPDM seal**

<b>Dim.</b>	
<b>Cod.</b>	W20-160
<b>Note</b>	for rigid
<b>Pcs.</b>	10
<b>€/pcs.</b>	€ 2,58



**EPDM seal**

<b>Dim.</b>	
<b>Cod.</b>	W20-160F
<b>Note</b>	for flexible
<b>Pcs.</b>	10
<b>€/pcs.</b>	€ 2,58



### Wall bracket

Dim.	
Cod.	COL160
Note	inox
Pcs.	1
€/pcs.	€ 35,57



### Bracing bracket

Dim.	Ø 50 - Ø 200
Cod.	WB67-02
Note	ring bracket
Pcs.	4
€/pcs.	€ 8,57



### Roof terminal

Dim.	h 1200 mm
Cod.	WM45-160PXB
Note	5° - 30° pitched roof
Pcs.	1
€/pcs.	€ 190,00



### Brown tile

Dim.	500 x 500 mm
Cod.	M5-T16
Note	5° - 30° pitched roof
Pcs.	1
€/pcs.	€ 38,17



## Pipe

Dim.	330 mm	500 mm	1000 mm	2000 mm	
Cod.	WB1-2200P	WB1-5200P	WB1-10200P	WB1-20200P	
Note	thk. 4,9 mm	thk. 4,9 mm	thk. 4,9 mm	thk. 4,9 mm	
Pcs.	4	4	4	2	
€/pcs.	€ 27,60	€ 43,68	€ 59,00	€ 97,00	



## Bend

Dim.	30°
Cod.	WB2-3200P
Note	segment bend
Pcs.	1
€/pcs.	€ 68,00



## Bend

Dim.	45°
Cod.	WB2-4200P
Note	segment bend
Pcs.	1
€/pcs.	€ 70,00



## Bend

Dim.	93°
Cod.	WB2-9200P
Note	
Pcs.	1
€/pcs.	€ 78,00



## Bend

Dim.	93°
Cod.	WB2-9200PIS
Note	with inspection plug
Pcs.	1
€/pcs.	€ 85,00



## Support bend

Dim.	93°
Cod.	WB2-9200PSC
Note	
Pcs.	1
€/pcs.	€ 89,00



## Bracket

Dim.	350 x 50 mm
Cod.	14-STAF
Note	
Pcs.	1
€/pcs.	€ 19,34



## T element

Dim.	h 366 mm
Cod.	WB13-200PMF
Note	
Pcs.	1
€/pcs.	€ 114,00



## T element

Dim.	h 366 mm - reduced Ø 80
Cod.	WB13-2008PMF
Note	
Pcs.	1
€/pcs.	€ 117,00



## Inspection plug

Dim.	
Cod.	WB12-200PF
Note	female
Pcs.	1
€/pcs.	€ 40,20





Condensation drain

Dim.	1/2"
Cod.	WB16-200P
Note	vertical
Pcs.	1
€/pcs.	€ 63,00



Condensation drain

Dim.	1/2"
Cod.	WB16-200PSV
Note	vertical - l 330
Pcs.	1
€/pcs.	€ 96,00



Condensation drain

Dim.	1/2"
Cod.	WB13-200PSO
Note	horizontal
Pcs.	1
€/pcs.	€ 104,00



Condensation drain

Dim.	1/2"
Cod.	WB16-200PSC
Note	boiler connection
Pcs.	1
€/pcs.	€ 69,00



Increasing adapter

Dim.	Ø 200 F - Ø 160 M
Cod.	WB8-2016P
Note	vertical
Pcs.	1
€/pcs.	€ 63,00



Increasing adapter

Dim.	Ø 200 F - Ø 80 M
Cod.	WB8-2008PO
Note	horizontal
Pcs.	1
€/pcs.	€ 77,00



Increasing adapter

Dim.	Ø 200 F - Ø 100 M
Cod.	WB8-2010PO
Note	horizontal
Pcs.	1
€/pcs.	€ 78,00



Increasing adapter

Dim.	Ø 200 F - Ø 110 M
Cod.	WB8-2011PO
Note	horizontal
Pcs.	1
€/pcs.	€ 78,00



Increasing adapter

Dim.	Ø 200 F - Ø 125 M
Cod.	WB8-2012PO
Note	horizontal
Pcs.	1
€/pcs.	€ 78,00



Increasing adapter

Dim.	Ø 200 F - Ø 160 M
Cod.	WB8-2016PO
Note	horizontal
Pcs.	1
€/pcs.	€ 80,00



EPDM seal

Dim.	
Cod.	W20-200
Note	
Pcs.	10
€/pcs.	€ 3,33



Wall bracket

Dim.	
Cod.	COL200
Note	inox
Pcs.	1
€/pcs.	€ 38,70



### Bracing bracket

Dim.	Ø 50 - Ø 200
Cod.	WB67-02
Note	ring bracket
Pcs.	4
€/pcs.	€ 8,57



### Roof terminal

Dim.	h 728 mm
Cod.	WM45-200PXB
Note	5° - 30° pitched roof
Pcs.	1
€/pcs.	€ 198,00



### Brown tile

Dim.	500 x 500 mm
Cod.	M5-T20
Note	5° - 30° pitched roof
Pcs.	1
€/pcs.	€ 45,03



### Drain-trap

Dim.	h 241 mm
Cod.	WB16-SIF
Note	
Pcs.	1
€/pcs.	€ 27,56



### Flue sampling

Dim.	Ø 12
Cod.	W67-10P
Note	
Pcs.	20
€/pcs.	€ 3,02



### Hose for condensation drain

Dim.	Ø 20 mm
Cod.	WBFPSC
Note	
Pcs.	50
€/pcs.	€ 3,33



### Lubricant

Dim.	
Cod.	W16-SCV
Note	250 ml
Pcs.	1
€/pcs.	€ 9,90

# COMPATIBILITY TABLE

## Boiler adapters



Boiler	Twin wall system PP	Vertical adapter PP/PP	Bend adapter PP/PP	Bend adapter PP/ALU	Splitter PP/PP
	Pag. 162-163	Pag. 161-162	Pag. 160-161	Pag. 166	Pag. 163
Argo		WBPP61002	WBPPCUR61002	WBCUR61002	
Ariston-Chaffoteaux	WB3-88M	WBPP61001	WBPPCUR61001	WBCUR61001	
Baltur		WBPP61008	WBPPCUR61008		WBPPSDC61001
Baxi	WB3-880	WBPP61002	WBPPCUR61002	WBCUR61002	WBPPSDC61003
Beretta	WB3-88U <sup>(7)</sup> WB3-88V <sup>(1)</sup>	WBPP61001	WBPPCUR61001	WBCUR61001	WBPPSDC61002
Biasi	WB3-88A	WBPP61003	WBPPCUR61003	WBCUR61003	WBPPSDC61001
Bongioanni	WB3-88A				
Buderus					WBPPSDC61004
Elm Leblanc					WBPPSDC61004
Ferrol	WB3-88A	WBPP61003	WBPPCUR61003	WBCUR61003	WBPPSDC61001
Fondital	WB3-880	WBPP61003	WBPPCUR61003	WBCUR61003	WBPPSDC61001
Hermann	WB3-88A				WBPPSDC61005
Immergas	WB3-88I	WBPP61004 WBPP610010	WBPPCUR61004		WBPP61004 + WBPPSDC61003
Italttherm	WB3-88A	WBPP61008	WBPPCUR61008		WBPPSDC61001
Junkers – Bosch		WBPP61005 WBPP81205 (pag.169)	WBPPCUR61005		WBPPSDC61004
Nova Florida		WBPP61003	WBPPCUR61003	WBCUR61003	
Radiant	WB3-88R	WBPP61007	WBPPCUR61007		WBPPSDC61001
Riello	WB3-88U <sup>(3)</sup> WB3-88V <sup>(4)</sup> WB3-88Z <sup>(5)</sup>	WBPP61001	WBPPCUR61001	WBCUR61001	WBPPSDC61002
Roca	WB3-880	WBPP61002	WBPPCUR61002	WBCUR61002	
Savio	WB3-88A	WBPP61003	WBPPCUR61003	WBCUR61003	WBPPSDC61001
Saunier Duval	WB3-88A				WBPPSDC61005
Sime	WB3-88A	WBPP61009	WBPPCUR61009		WBPPSDC61001
Sylber	WB3-88U <sup>(2)</sup> WB3-88V <sup>(6)</sup>				WBPPSDC61002
Unical	WB3-88A	WBPP61006	WBPPCUR61006		WBPPSDC61001
Vaillant		WBPP61001	WBPPCUR61001	WBCUR61001	
Viessmann		WBPP61002	WBPPCUR61002	WBCUR61002	WBPPSDC61003

(1) Adaptable to models: Exclusive X, Minute X, Minute X Box, Ciao X

(2) Adaptable to models: Linea Condensing B, Aerea Condensing

(3) Adaptable to models: Family Acqua Condens, Residence Externa Condens, Residence in Hybrid, residence Hybrid, Start Acqua condens, In Condens Solar, In Hybrid Evo

(4) Adaptable to models: Family, Family external, Residence , Residence In, Start

(5) Adaptable to models: Family Aqua Condens, Start Acqua Condens, In Condens Solar, In Hybrid Evo

(6) Adaptable to models: Linea, Conika K, Style

(7) Adaptable to models: Exclusive Boiler Green He, Mynute Boiler Green, Green He

# CONCENTRIC PP/PP

Available diametres

Ø 60/100

## Documentation



DoP

[get.atimariani.it/dop/DOP25.pdf](http://get.atimariani.it/dop/DOP25.pdf)



Instruction manual

[get.atimariani.it/man/MANUT-PP-004.pdf](http://get.atimariani.it/man/MANUT-PP-004.pdf)



Catalogue section

[get.atimariani.it/engcat/PP-PP-CO.pdf](http://get.atimariani.it/engcat/PP-PP-CO.pdf)

## Applications



**Indoor  
installation**



**Condensing  
devices**



CONCENTRIC PP/PP

POLYPROPYLENE



Product designation according to EN 14471

Concentric rigid system chimney with plastic flue liner.

Temperature	Pressure	Condensate	Corrosion	Distance from combustible mat.	Location	Reaction to fire	Protection
T120 max 120 °C	P1 200 Pa	W Wet utilization	2 Gaseous / liquid fuels	O10 10 mm	LI Indoor only	E Poor fire reaction properties	U1 No protection



## Extension

Dim.	250 mm	500 mm	1000 mm	2000 mm	
Cod.	WBPP610025	WBPP610050	WBPP610100	WBPP610200	
Note					
Pcs.	1	1	1	1	
€/pcs.	€ 10,60	€ 16,43	€ 22,67	€ 40,25	



## Inspection element

Dim.	h 250 mm
Cod.	WBPPIS610
Note	
Pcs.	1
€/pcs.	€ 36,82



## Bend

Dim.	45°
Cod.	WBPP61045
Note	
Pcs.	1
€/pcs.	€ 18,10



## Bend

Dim.	93°
Cod.	WBPP61090
Note	
Pcs.	1
€/pcs.	€ 18,93



## Bend adapter

Dim.	
Cod.	WBPPCUR61001
Note	Ariston-Chaffoteaux - Beretta - Riello - Vaillant
Pcs.	1
€/pcs.	€ 25,06



## Bend adapter

Dim.	
Cod.	WBPPCUR61002
Note	Argo - Baxi - Roca - Viessman
Pcs.	1
€/pcs.	€ 22,67



## Bend adapter

Dim.	
Cod.	WBPPCUR61003
Note	Biasi - Ferroli - Fondital - Nova Florida - Savio
Pcs.	1
€/pcs.	€ 26,30



## Bend adapter

Dim.	
Cod.	WBPPCUR61004
Note	Immergas
Pcs.	1
€/pcs.	€ 25,06



## Bend adapter

Dim.	
Cod.	WBPPCUR61005
Note	Junkers-Bosch
Pcs.	1
€/pcs.	€ 41,18



## Bend adapter

Dim.	
Cod.	WBPPCUR61006
Note	Unical
Pcs.	1
€/pcs.	€ 26,30



**Bend adapter**

<b>Dim.</b>	
<b>Cod.</b>	WBPPCUR61007
<b>Note</b>	Radiant
<b>Pcs.</b>	1
<b>€/pcs.</b>	€ 26,30



**Bend adapter**

<b>Dim.</b>	
<b>Cod.</b>	WBPPCUR61008
<b>Note</b>	Italtherm - Baltur
<b>Pcs.</b>	1
<b>€/pcs.</b>	€ 25,06



**Bend adapter**

<b>Dim.</b>	
<b>Cod.</b>	WBPPCUR61009
<b>Note</b>	Sime
<b>Pcs.</b>	1
<b>€/pcs.</b>	€ 26,30



**Horizontal flue terminal**

<b>Dim.</b>	l 850 mm
<b>Cod.</b>	WBTPP610
<b>Note</b>	with black terminal
<b>Pcs.</b>	1
<b>€/pcs.</b>	€ 28,18



**Vertical adapter**

<b>Dim.</b>	
<b>Cod.</b>	WBPP61001
<b>Note</b>	Ariston-Chaffoteaux, Beretta, Riello, Vaillant
<b>Pcs.</b>	1
<b>€/pcs.</b>	€ 25,06



**Vertical adapter**

<b>Dim.</b>	
<b>Cod.</b>	WBPP61002
<b>Note</b>	Argo, Baxi, Roca, Viessmann
<b>Pcs.</b>	1
<b>€/pcs.</b>	€ 25,06



**Vertical adapter**

<b>Dim.</b>	
<b>Cod.</b>	WBPP61003
<b>Note</b>	Biasi, Ferroli, Fondital, Nova Florida, Savio
<b>Pcs.</b>	1
<b>€/pcs.</b>	€ 25,06



**Vertical adapter**

<b>Dim.</b>	
<b>Cod.</b>	WBPP61004
<b>Note</b>	Immergas
<b>Pcs.</b>	1
<b>€/pcs.</b>	€ 25,06



**Vertical adapter**

<b>Dim.</b>	
<b>Cod.</b>	WBPP61005
<b>Note</b>	Junkers - Bosch
<b>Pcs.</b>	1
<b>€/pcs.</b>	€ 25,06



**Vertical adapter**

<b>Dim.</b>	
<b>Cod.</b>	WBPP61006
<b>Note</b>	Unical
<b>Pcs.</b>	1
<b>€/pcs.</b>	€ 25,06



**Vertical adapter**

<b>Dim.</b>	
<b>Cod.</b>	WBPP61007
<b>Note</b>	Radiant
<b>Pcs.</b>	1
<b>€/pcs.</b>	€ 25,06



**Vertical adapter**

<b>Dim.</b>	
<b>Cod.</b>	WBPP61008
<b>Note</b>	Italtherm - Baltur
<b>Pcs.</b>	1
<b>€/pcs.</b>	€ 25,06



### Vertical adapter

Dim.	
Cod.	WBPP61009
Note	Sime
Pcs.	1
€/pcs.	€ 25,06



### Vertical adapter

Dim.	Ø 60/100 - Ø 80/125
Cod.	WBPP61010
Note	Immergas
Pcs.	1
€/pcs.	€ 41,18



### Flange

Dim.	Ø 60-100
Cod.	WBFLA610
Note	with screws
Pcs.	1
€/pcs.	€ 6,45



### Clamp PP with seal

Dim.	40 mm
Cod.	WB67-410
Note	
Pcs.	20
€/pcs.	€ 6,00



### Wall cover

Dim.	
Cod.	9-107
Note	PP
Pcs.	20
€/pcs.	€ 5,36



### Twin wall system

Dim.	d.60 h.25
Cod.	WB3-88A
Note	Biasi-Bongioanni-Ferrol-Hermann-Ital-therm-Saunier Duval-Savio-Sime-Unical
Pcs.	1
€/pcs.	€ 16,64



### Twin wall system

Dim.	
Cod.	WB3-88I
Note	Immergas
Pcs.	1
€/pcs.	€ 16,64



### Twin wall system

Dim.	
Cod.	WB3-88O
Note	Baxi-Fondital-Roca
Pcs.	1
€/pcs.	€ 16,64



### Twin wall system

Dim.	
Cod.	WB3-88M
Note	Ariston-Chaffoteaux
Pcs.	1
€/pcs.	€ 15,08



### Twin wall system

Dim.	
Cod.	WB3-88R
Note	Radiant
Pcs.	1
€/pcs.	€ 16,64



### Twin wall system

Dim.	
Cod.	WB3-88U
Note	Riello-Sylber-Beretta modelli ante giugno 2023
Pcs.	1
€/pcs.	€ 24,75



### Twin wall system

Dim.	
Cod.	WB3-88V
Note	Riello-Sylber-Beretta
Pcs.	1
€/pcs.	€ 22,46





### Twin wall system

Dim.	
Cod.	WB3-88Z
Note	Riello
Pcs.	1
€/pcs.	€ 22,46



### Adapter

Dim.	Ø 60-100 / Ø80/80
Cod.	WBPPSDC61001
Note	Ferroli - Baltur - Biasi - Savio - Unical - Sime - Fondital - Italtherm - Radiant
Pcs.	1
€/pcs.	€ 31,20



### Adapter

Dim.	Ø 60-100 / Ø80/80
Cod.	WBPPSDC61002
Note	Riello-Sylber-Beretta
Pcs.	1
€/pcs.	€ 30,16



### Adapter

Dim.	Ø 60-100 / Ø80/80
Cod.	WBPPSDC61003
Note	Baxi - Viessmann
Pcs.	1
€/pcs.	€ 24,96

## Ø 80/125



### Adapter

Dim.	Ø 80-125 / Ø80/80
Cod.	WBPPSDC61004
Note	Bosch - Junkers - Elm Leblanc - Buderus
Pcs.	1
€/pcs.	€ 36,09



### Adapter

Dim.	Ø 80-125 / Ø80/80
Cod.	WBPPSDC61005
Note	Saunier Duval - Hermman
Pcs.	1
€/pcs.	€ 35,05

# CONCENTRIC PP/ALUMINIUM

Available diametres

Ø 60/100 - Ø 80/125

## Documentation



DoP

[get.atimariani.it/dop/DOP01.pdf](http://get.atimariani.it/dop/DOP01.pdf)



Instruction manual

[get.atimariani.it/man/MANUT-PP-002.pdf](http://get.atimariani.it/man/MANUT-PP-002.pdf)



Catalogue section

[get.atimariani.it/engcat/PP-ALU-CO.pdf](http://get.atimariani.it/engcat/PP-ALU-CO.pdf)

## Applications



**Indoor  
installation**



**Condensing  
devices**



Product designation according to EN 14471

Concentric rigid system chimney with plastic flue liner.

Temperature	Pressure	Condensate	Corrosion	Distance from combustible mat.	Location	Reaction to fire	Protection
T120 max 120 °C	P1 200 Pa	W Wet utilization	2 Gaseous / liquid fuels	Ø10 10 mm	LI Indoor only	E Poor fire reaction properties	U0 Protection no fuels



## Extension

Dim.	250 mm	500 mm	1000 mm	2000 mm	
Cod.	WBPC610025	WBPC610050	WBPC610100	WBPC610200	
Note	Alu-pp	Alu-pp	Alu-pp	Alu-pp	
Pcs.	1	1	1	1	
€/pcs.	€ 15,50	€ 23,70	€ 32,60	€ 58,00	



## Extension

Dim.	250 mm	500 mm	1000 mm	2000 mm	
Cod.	WBPZ602	WBPZ605	WBPZ610	WBPZ620	
Note	Galvanized steel/pp	Galvanized steel/pp	Galvanized steel/pp	Galvanized steel/pp	
Pcs.	1	1	1	1	
€/pcs.	€ 13,00	€ 20,00	€ 27,00	€ 48,00	



## Inspection element

Dim.	250 mm
Cod.	WBPCIS610
Note	
Pcs.	1
€/pcs.	€ 52,00



## Bend

Dim.	45°
Cod.	WBCUR61045
Note	
Pcs.	1
€/pcs.	€ 29,60



## Bend

Dim.	45°
Cod.	WBCR645
Note	
Pcs.	1
€/pcs.	€ 25,00



## Bend

Dim.	93°
Cod.	WBCUR61090
Note	
Pcs.	1
€/pcs.	€ 34,60



## Bend

Dim.	93°
Cod.	WBCR690
Note	
Pcs.	1
€/pcs.	€ 29,00



## Inspection bend

Dim.	93°
Cod.	WBCUR61090IS
Note	
Pcs.	1
€/pcs.	€ 80,00



**Bend adapter**

<b>Dim.</b>	
<b>Cod.</b>	WBCUR61001
<b>Note</b>	Ariston-Chaffoteaux, Beretta, Riello, Vaillant
<b>Pcs.</b>	1
<b>€/pcs.</b>	€ 38,27



**Bend adapter**

<b>Dim.</b>	
<b>Cod.</b>	WBCUR61002
<b>Note</b>	Argo, Baxi, Roca, Viessmann
<b>Pcs.</b>	1
<b>€/pcs.</b>	€ 33,38



**Bend adapter**

<b>Dim.</b>	
<b>Cod.</b>	WBCUR61003
<b>Note</b>	Biasi, Ferroli, Fondital, Nova Florida, Savio
<b>Pcs.</b>	1
<b>€/pcs.</b>	€ 38,27



**Horizontal flue terminal**

<b>Dim.</b>	l 850 mm
<b>Cod.</b>	WBTPA610
<b>Note</b>	with black terminal
<b>Pcs.</b>	1
<b>€/pcs.</b>	€ 39,73



**Horizontal flue terminal**

<b>Dim.</b>	l 850 mm
<b>Cod.</b>	WBTPB610
<b>Note</b>	with white terminal
<b>Pcs.</b>	1
<b>€/pcs.</b>	€ 39,73



**Horizontal flue terminal**

<b>Dim.</b>	l 1000 mm
<b>Cod.</b>	WBCA610
<b>Note</b>	deicing
<b>Pcs.</b>	1
<b>€/pcs.</b>	€ 47,84



**Condensation drain**

<b>Dim.</b>	h 145 mm
<b>Cod.</b>	WBSCV610
<b>Note</b>	vertical and horizontal
<b>Pcs.</b>	1
<b>€/pcs.</b>	€ 48,46



**Vertical adapter**

<b>Dim.</b>	Ø 60-100 / Ø 80-125
<b>Cod.</b>	WBPV812
<b>Note</b>	condensation drain
<b>Pcs.</b>	1
<b>€/pcs.</b>	€ 47,11



**Roof terminal**

<b>Dim.</b>	h 1300 mm
<b>Cod.</b>	WMTC610
<b>Note</b>	5° - 30° pitched roof
<b>Pcs.</b>	1
<b>€/pcs.</b>	€ 104,00



**Roof terminal**

<b>Dim.</b>	h 1300 mm
<b>Cod.</b>	WNTC61050
<b>Note</b>	0° flat roof and 25° - 50° pitched roof
<b>Pcs.</b>	1
<b>€/pcs.</b>	€ 113,00



**Brown tile**

<b>Dim.</b>	500 x 500 mm
<b>Cod.</b>	5-TA
<b>Note</b>	5° - 30° pitched roof
<b>Pcs.</b>	1
<b>€/pcs.</b>	€ 35,90



**Black tile**

<b>Dim.</b>	450 x 450 mm
<b>Cod.</b>	N5-TA50
<b>Note</b>	25° - 50° pitched roof
<b>Pcs.</b>	1
<b>€/pcs.</b>	€ 49,00



### ABS tile

Dim.	390 x 390 mm
Cod.	N5-TN13
Note	
Pcs.	1
€/pcs.	€ 30,16



### Aluminium tile

Dim.	500 x 500 mm
Cod.	A5-TA
Note	
Pcs.	1
€/pcs.	€ 33,80

NEW



### Clamp PP with seal

Dim.	40 mm
Cod.	WB67-410
Note	
Pcs.	20
€/pcs.	€ 6,00



### Wall bracket

Dim.	
Cod.	14-100
Note	
Pcs.	10
€/pcs.	€ 8,30



### Wall cover

Dim.	
Cod.	9-10
Note	metal
Pcs.	20
€/pcs.	€ 5,80



### Wall cover

Dim.	
Cod.	9-106
Note	PVC
Pcs.	20
€/pcs.	€ 5,57

CLOSE OUT SALE

NEW



### Wall cover

Dim.	
Cod.	9-107
Note	PP
Pcs.	20
€/pcs.	€ 5,36



### Extension

Dim.	250 mm	500 mm	1000 mm	2000 mm	
Cod.	WBPC025	WBPC050	WBPC100	WBPC200	
Note	Alu-pp	Alu-pp	Alu-pp	Alu-pp	
Pcs.	1	1	1	1	
€/pcs.	€ 24,00	€ 33,60	€ 50,20	€ 84,00	



### Extension

Dim.	250 mm	500 mm	1000 mm	2000 mm	
Cod.	WBPC025	WBPC050	WBPC100	WBPC200	
Note	Galvanized steel/pp	Galvanized steel/pp	Galvanized steel/pp	Galvanized steel/pp	
Pcs.	1	1	1	1	
€/pcs.	€ 23,00	€ 28,00	€ 40,00	€ 69,00	



### Inspection element

Dim.	h 250 mm
Cod.	WBPCIS
Note	
Pcs.	1
€/pcs.	€ 79,00



### Condensation drain

Dim.	200 mm
Cod.	WBPCSCV
Note	vertical and horizontal
Pcs.	1
€/pcs.	€ 83,00



### Inspection element

Dim.	250 mm
Cod.	WBPCPI
Note	
Pcs.	1
€/pcs.	€ 107,00



### Bend

Dim.	45°
Cod.	WBCUR45
Note	
Pcs.	1
€/pcs.	€ 33,40



### Bend

Dim.	45°
Cod.	WBCUR45
Note	
Pcs.	1
€/pcs.	€ 30,00



### Bend

Dim.	93°
Cod.	WBCUR90
Note	
Pcs.	1
€/pcs.	€ 43,00

NEW



### Bend

Dim.	93°
Cod.	WBCR890
Note	
Pcs.	1
€/pcs.	€ 34,00



### Inspection bend

Dim.	93°
Cod.	WBCUR90IS
Note	
Pcs.	1
€/pcs.	€ 95,00



### Horizontal flue terminal

Dim.	l 850 mm
Cod.	WBCC100
Note	White
Pcs.	1
€/pcs.	€ 62,00



### Horizontal flue terminal

Dim.	l 850 mm
Cod.	WNCC100
Note	Black
Pcs.	1
€/pcs.	€ 62,00



### Vertical adapter PP-PP

Dim.	h 125
Cod.	WBPP81205
Note	Junkers-Bosch
Pcs.	1
€/pcs.	€ 29,22



CLOSE OUT SALE

### Adapter

Dim.	Ø 80/Ø 80 - Ø 80/Ø 125
Cod.	WBSDP
Note	plastic
Pcs.	1
€/pcs.	€ 45,76



### Roof terminal

Dim.	h 1300 mm
Cod.	WMTC100
Note	5° - 30° pitched roof
Pcs.	1
€/pcs.	€ 116,00



### Roof terminal

Dim.	h 1300 mm
Cod.	WNTC10050
Note	0° flat roof and 25° - 50° pitched roof
Pcs.	1
€/pcs.	€ 119,00



### Brown tile

Dim.	500 x 500 mm
Cod.	5-TA
Note	5° - 30° pitched roof
Pcs.	1
€/pcs.	€ 35,90



### ABS tile

Dim.	390 x 390 mm
Cod.	N5-TN13
Note	
Pcs.	1
€/pcs.	€ 30,16



### Aluminium tile

Dim.	500 x 500 mm
Cod.	A5-TA
Note	
Pcs.	1
€/pcs.	€ 33,80



### Black tile

Dim.	450 x 450 mm
Cod.	N5-TA50
Note	25° - 50° pitched roof
Pcs.	1
€/pcs.	€ 49,00

Ø 80/125

CONCENTRIC PP/ALUMINIUM

POLYPROPYLENE



### Wall bracket

<b>Dim.</b>	
Cod.	14-125
Note	
Pcs.	10
€/pcs.	€ 10,30



### Wall cover

<b>Dim.</b>	
Cod.	9-125
Note	metal
Pcs.	20
€/pcs.	€ 6,22



### Wall cover

<b>Dim.</b>	
Cod.	9-126
Note	EPDM
Pcs.	20
€/pcs.	€ 6,22



### Wall cover

<b>Dim.</b>	<b>210 x 210 mm</b>
Cod.	9-127
Note	white metal
Pcs.	1
€/pcs.	€ 12,06



# CONCENTRIC VERTICAL FLUE TERMINAL

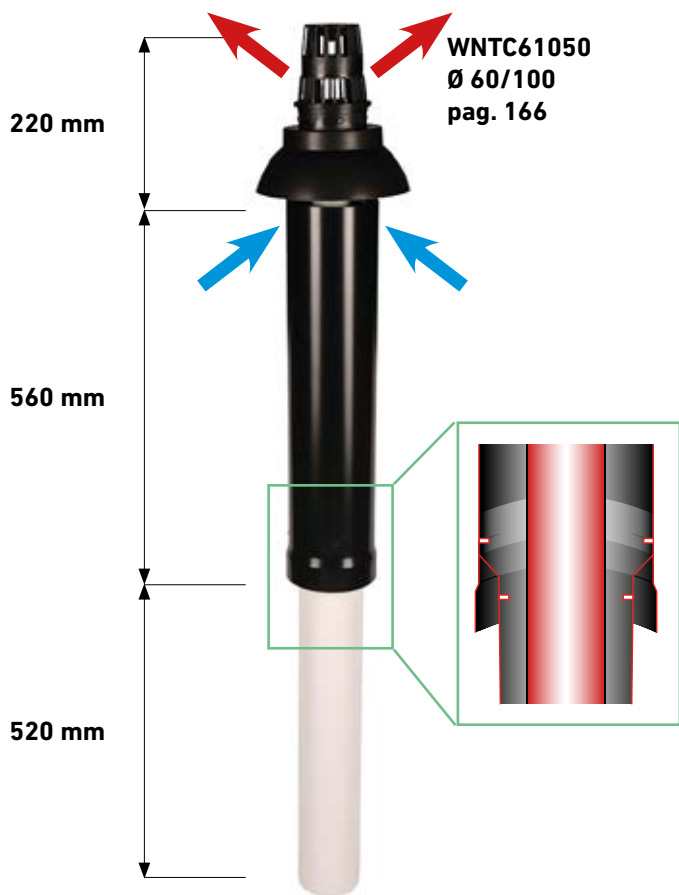

Installation on 25°/50° pitched roofs  
with N5-TA50 tile

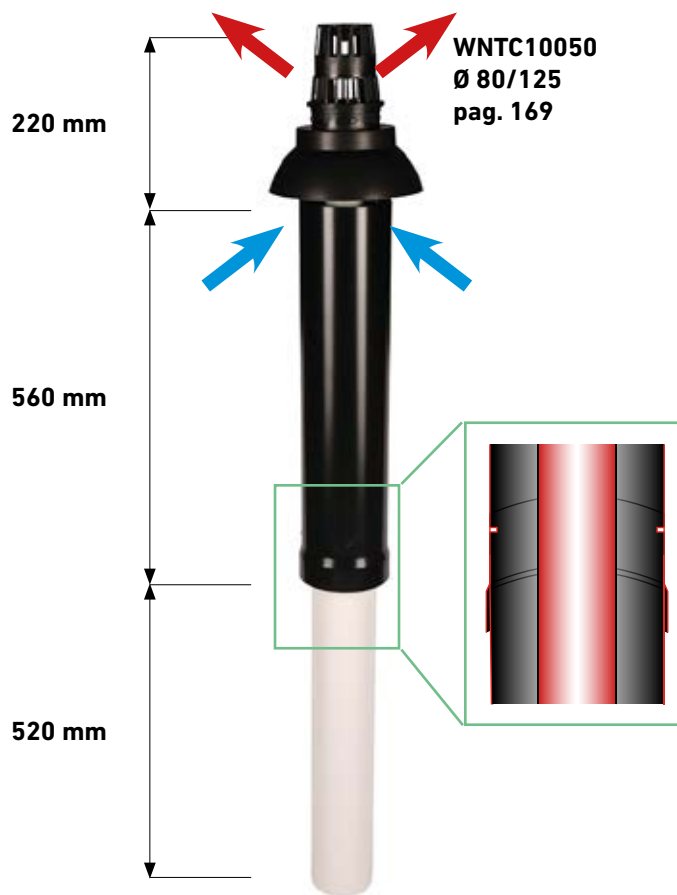

Installation on flat roofs  
with N5-TN13 tile



# CONCENTRIC PP/STAINLESS STEEL

Available diametres

**Ø 80/125 - Ø 100/150**

## Documentation



### DoP

[get.atimariani.it/dop/DOP28.pdf](http://get.atimariani.it/dop/DOP28.pdf)



### Instruction manual

[get.atimariani.it/man/MANUT-PP-005.pdf](http://get.atimariani.it/man/MANUT-PP-005.pdf)



### Catalogue section

[get.atimariani.it/engcat/PP-INOX-C0.pdf](http://get.atimariani.it/engcat/PP-INOX-C0.pdf)

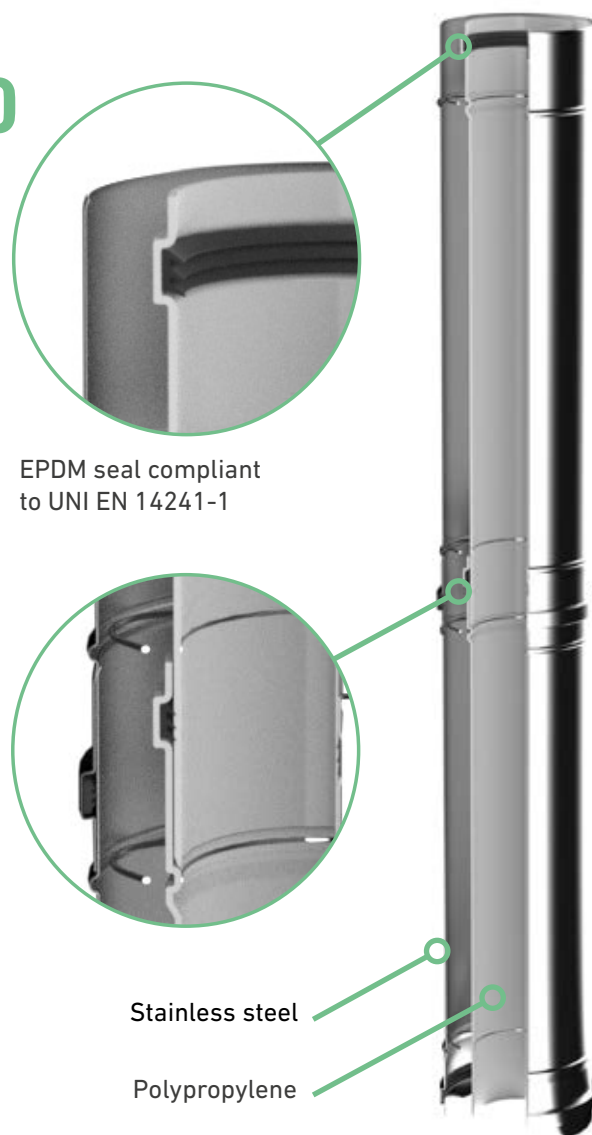

## Applications



**Outdoor  
installation**



**Indoor  
installation**



**Condensing  
devices**



**Product designation according to EN 14471**

Concentric rigid system chimney with plastic flue liner.

Temperature	Pressure	Condensate	Corrosion	Distance from combustible mat.	Location	Reaction to fire	Protection
T120 max 120 °C	P1 200 Pa	W Wet utilization	2 Gaseous / liquid fuels	O10 10 mm	LE Indoor/outdoor	E Poor fire reaction properties	U0 Protection no fuels
T120 max 120 °C	H1 5000 Pa	W Wet utilization	2 Gaseous / liquid fuels	O10 10 mm	LE Indoor/outdoor	E Poor fire reaction properties	U0 Protection no fuels



## Extension

Dim.	250 mm	Ø150	Ø150	2000 mm	
Cod.	WXPX812025	WXPX812050	WXPX812100	WXPX812200	
Note					
Pcs.	1	1	1	1	
€/pcs.	€ 29,12	€ 41,40	€ 59,00	€ 104,00	



## Black tile

Dim.	500 x 500 mm
Cod.	N5-TA
Note	5° - 30° pitched roof
Pcs.	1
€/pcs.	€ 33,60



## Black tile

Dim.	450 x 450 mm
Cod.	N5-TA50
Note	25° - 50° pitched roof
Pcs.	1
€/pcs.	€ 49,00



## ABS tile

Dim.	390 x 390 mm
Cod.	N5-TN13
Note	
Pcs.	1
€/pcs.	€ 30,16



## Aluminium tile

Dim.	500 x 500 mm
Cod.	A5-TA
Note	
Pcs.	1
€/pcs.	€ 33,80



## Roof terminal

Dim.	h 290 mm
Cod.	WXPX81234
Note	
Pcs.	1
€/pcs.	€ 135,00



## Bend

Dim.	30°
Cod.	WXPX81230
Note	
Pcs.	1
€/pcs.	€ 51,00



## Bend

Dim.	45°
Cod.	WXPX81245
Note	
Pcs.	1
€/pcs.	€ 54,00



## Bend

Dim.	90°
Cod.	WXPX81290
Note	
Pcs.	1
€/pcs.	€ 69,00



## T element

Dim.	h 250 mm
Cod.	WXPX81270
Note	
Pcs.	1
€/pcs.	€ 108,00



**Wall support with air intake**

Dim.	190 x 206 x 205 mm
Cod.	WXPX81275
Note	condensation drain
Pcs.	1
€/pcs.	€ 117,00

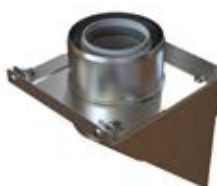

**Intermediate support**

Dim.	190 x 207 x 213 mm
Cod.	WXPX81265
Note	
Pcs.	1
€/pcs.	€ 117,00



**Inspection element**

Dim.	250 mm
Cod.	WXPX81260
Note	
Pcs.	1
€/pcs.	€ 83,00



**Extension with air intake**

Dim.	h 250 mm
Cod.	WXPX81280
Note	
Pcs.	1
€/pcs.	€ 69,00

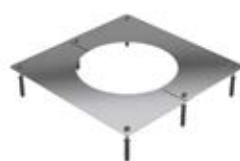

**Wall cover**

Dim.	210 X 210 mm
Cod.	WXPX81285
Note	inox
Pcs.	1
€/pcs.	€ 20,60



**Adapter M/M**

Dim.	Ø80-125 L=250 mm
Cod.	WXPX812010
Note	
Pcs.	1
€/pcs.	€ 29,12



**Wall bracket**

Dim.	
Cod.	COL125
Note	inox
Pcs.	1
€/pcs.	€ 25,06



**Storm collar**

Dim.	
Cod.	WXPX81286
Note	inox
Pcs.	1
€/pcs.	€ 23,82



## Pipe

Dim.	250 mm	500 mm	1000 mm		
Cod.	WXPX1015025	WXPX1015050	WXPX1015100		
Note					
Pcs.	1	1	1		
€/pcs.	€ 37,44	€ 54,00	€ 84,00		



## Vertical flue terminal

Dim.	h 298 mm
Cod.	WXPX101535
Note	
Pcs.	1
€/pcs.	€ 177,00



## Bend

Dim.	30°
Cod.	WXPX101530
Note	
Pcs.	1
€/pcs.	€ 66,00



## Bend

Dim.	45°
Cod.	WXPX101545
Note	
Pcs.	1
€/pcs.	€ 68,00



## Bend

Dim.	90°
Cod.	WXPX101590
Note	
Pcs.	1
€/pcs.	€ 80,00



## Inspection element

Dim.	h 326 mm
Cod.	WXPX101560
Note	
Pcs.	1
€/pcs.	€ 107,00



## T element

Dim.	h 312 mm
Cod.	WXPX101570
Note	
Pcs.	1
€/pcs.	€ 139,00



## Wall support with air intake

Dim.	190 x 206 x 205 mm
Cod.	WXPX101575
Note	condensation drain
Pcs.	1
€/pcs.	€ 151,00



## Extension with air intake

Dim.	250 mm
Cod.	WXPX101580
Note	
Pcs.	1
€/pcs.	€ 89,00

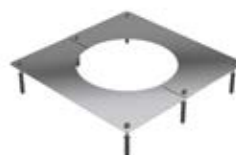

## Wall cover

Dim.	240 x 240 mm
Cod.	WXPX101585
Note	inox
Pcs.	1
€/pcs.	€ 26,00



### Adapter

Dim.	Ø80/125 - Ø100/150
Cod.	WXPX101501
Note	
Pcs.	1
€/pcs.	€ 39,52



### Wall bracket

Dim.	
Cod.	COL150
Note	inox
Pcs.	1
€/pcs.	€ 33,28

# DOUBLE WALL PP/BROWN ALUMINIUM

Available diametres

Ø 80/100 – Ø 110/130

## Documentation



DoP

[get.atimariani.it/dop/DOP03.pdf](http://get.atimariani.it/dop/DOP03.pdf)



Instruction manual

[get.atimariani.it/man/210-0708.pdf](http://get.atimariani.it/man/210-0708.pdf)



Catalogue section

[get.atimariani.it/engcat/PP-ALU-DW.pdf](http://get.atimariani.it/engcat/PP-ALU-DW.pdf)

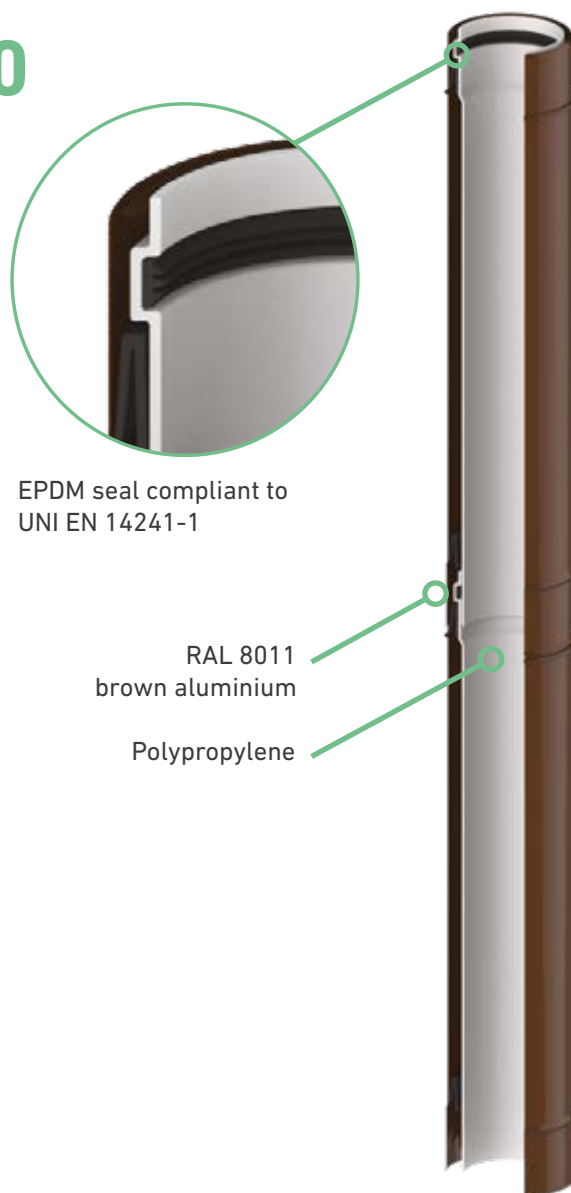

## Applications



Outdoor  
installation



Condensing  
devices



Product designation according to EN 14471

Double wall rigid system chimney with plastic flue liner and external wall in brown painted aluminium.

Temperature	Pressure	Condensate	Corrosion	Distance from combustible mat.	Location	Reaction to fire	Protection
T120 max 120 °C	P1 200 Pa	W Wet utilization	2 Gaseous / liquid fuels	O10 10 mm	LE Indoor/outdoor	E Poor fire reaction properties	U0 Protection non combustibile



## Pipe

Dim.	250 mm	500 mm	1000 mm	2000 mm	
Cod.	WM6-80PAB	WM6-850PAB	WM6-810PAB	WM6-820PAB	
Note					
Pcs.	1	1	1	1	
€/pcs.	€ 26,10	€ 37,13	€ 55,00	€ 104,00	



## Vertical flue terminal

Dim.	h 240 mm
Cod.	WM45-810PA
Note	
Pcs.	1
€/pcs.	€ 39,31



## Vertical flue terminal

Dim.	h 150 mm
Cod.	M45-100XAB
Note	
Pcs.	1
€/pcs.	€ 43,90



## Upper support

Dim.	5-100M
Cod.	
Note	
Pcs.	1
€/pcs.	€ 19,50



## Brown tile

Dim.	500 x 500 mm
Cod.	5-TA
Note	5° - 30° pitched roof
Pcs.	1
€/pcs.	€ 35,90



## Adjustable pipe

Dim.	Ø 100 - 500 / 850 mm
Cod.	WM6-10T
Note	Ø 80 internal not included
Pcs.	1
€/pcs.	€ 35,36



## Bend

Dim.	45°
Cod.	WM7-410PAB
Note	
Pcs.	1
€/pcs.	€ 48,36



## Bend

Dim.	90°
Cod.	WM7-910PAB
Note	
Pcs.	1
€/pcs.	€ 63,00



## T element

Dim.	h 236 mm
Cod.	WM13-810PAB
Note	
Pcs.	1
€/pcs.	€ 88,00



## T element

Dim.	h 236 mm
Cod.	WM13-810PSC
Note	with 1/2"
Pcs.	1
€/pcs.	€ 96,00





**T element**

Dim.	h 236 mm
Cod.	WM13-810PIS
Note	with inspection plug
Pcs.	1
€/pcs.	€ 110,00



**Condensation drain with ring**

Dim.	Ø 80 - 1/2"
Cod.	WM16-80SC
Note	vertical
Pcs.	1
€/pcs.	€ 33,60



**Wall support**

Dim.	140 x 180 x 200 mm
Cod.	M15-810XAB
Note	
Pcs.	1
€/pcs.	€ 89,00



**Transition double wall system**

Dim.	Ø 80/100 - Ø 80
Cod.	WM6-80AD
Note	
Pcs.	1
€/pcs.	€ 23,61



**Wall bracket**

Dim.	
Cod.	M14-100
Note	
Pcs.	10
€/pcs.	€ 9,11



**Fastening ring**

Dim.	
Cod.	M9-10F
Note	
Pcs.	10
€/pcs.	€ 6,97



## Pipe

Dim.	250 mm	500 mm	1000 mm	2000 mm	
Cod.	WM6-113PAB	WM6-1153PAB	WM6-1113PAB	WM6-1123PAB	
Note					
Pcs.	1	1	1	1	
€/pcs.	€ 38,48	€ 53,00	€ 85,00	€ 155,00	



## Vertical flue terminal

Dim.	h 245 mm
Cod.	WM45-110P
Note	for flat shaft
Pcs.	1
€/pcs.	€ 55,00



## Upper support

Dim.	
Cod.	5-130R
Note	
Pcs.	1
€/pcs.	€ 27,00



## Brown tile

Dim.	500 x 500 mm
Cod.	5-TA
Note	5° - 30° pitched roof
Pcs.	1
€/pcs.	€ 35,90



## Bend

Dim.	45°
Cod.	WM7-413PAB
Note	
Pcs.	1
€/pcs.	€ 62,00



## T element

Dim.	h 262 mm
Cod.	WM13-1113PAB
Note	
Pcs.	1
€/pcs.	€ 115,00



## T element

Dim.	h 262 mm
Cod.	WM13-1113PIS
Note	with inspection plug
Pcs.	1
€/pcs.	€ 133,00



## Condensation drain with ring

Dim.	Ø 110 - 1/2"
Cod.	WM16-110SC
Note	vertical
Pcs.	1
€/pcs.	€ 46,90



## Wall support

Dim.	140 x 180 x 200 mm
Cod.	M15-810XAB
Note	
Pcs.	1
€/pcs.	€ 89,00



## Wall bracket

Dim.	
Cod.	M14-130
Note	
Pcs.	10
€/pcs.	€ 11,44

**Fastening ring**

<b>Dim.</b>	
<b>Cod.</b>	M9-13F
<b>Note</b>	
<b>Pcs.</b>	10
<b>€/pcs.</b>	€ 8,35

# DOUBLE WALL PP/COPPER

Available diametres

Ø 80/100

## Documentation

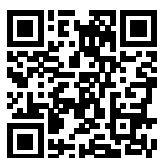

**DoP**

[get.atimariani.it/dop/DOP05.pdf](http://get.atimariani.it/dop/DOP05.pdf)



**Instruction manual**

[get.atimariani.it/man/210-0713.pdf](http://get.atimariani.it/man/210-0713.pdf)



**Catalogue section**

[get.atimariani.it/engcat/PP-CO-DW.pdf](http://get.atimariani.it/engcat/PP-CO-DW.pdf)

## Applications



**Outdoor  
installation**



**Condensing  
devices**

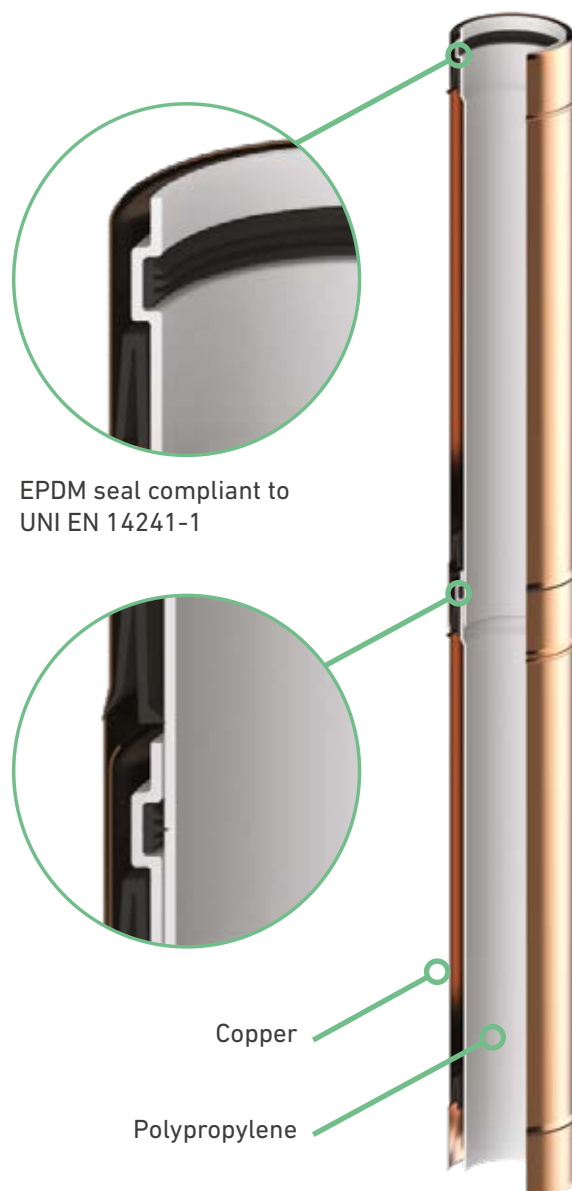

**Product designation according to EN 14471**

Double wall rigid system chimney with plastic flue liner and external wall in copper.

Temperature	Pressure	Condensate	Corrosion	Distance from combustible mat.	Location	Reaction to fire	Protection
T120 max 120 °C	P1 200 Pa	W Wet utilization	2 Gaseous / liquid fuels	Ø10 10 mm	LE Indoor/outdoor	E Poor fire reaction properties	U0 Protection non combustible



## Pipe

Dim.	250 mm	500 mm	1000 mm	2000 mm	
Cod.	WR6-80PR	WR6-850PR	WR6-810PR	WR6-820PR	
Note					
Pcs.	1	1	1	1	
€/pcs.	€ 34,50	€ 48,00	€ 72,00	€ 133,00	



## Vertical flue terminal

Dim.	h 240 mm
Cod.	WR45-810PR
Note	
Pcs.	1
€/pcs.	€ 52,00



## Vertical flue terminal

Dim.	h 144 mm
Cod.	45-100RB
Note	
Pcs.	1
€/pcs.	€ 57,00



## Upper support

Dim.	5-100M
Cod.	
Note	
Pcs.	1
€/pcs.	€ 19,50



## Brown tile

Dim.	500 x 500 mm
Cod.	5-TA
Note	5° - 30° pitched roof
Pcs.	1
€/pcs.	€ 35,90



## Adjustable pipe

Dim.	Ø 100 - 500 / 850 mm
Cod.	WR6-10T
Note	Ø 80 internal not included
Pcs.	1
€/pcs.	€ 42,00



## Bend

Dim.	45°
Cod.	WR7-410PR
Note	
Pcs.	1
€/pcs.	€ 63,00



## Bend

Dim.	93°
Cod.	WR7-910PR
Note	
Pcs.	1
€/pcs.	€ 79,80



## T element

Dim.	h 236 mm
Cod.	WR13-810PR
Note	
Pcs.	1
€/pcs.	€ 113,00



## T element

Dim.	h 236 mm
Cod.	WR13-810PSC
Note	with 1/2"
Pcs.	1
€/pcs.	€ 125,00



**T element**

Dim.	h 236 mm
Cod.	WR13-810PIS
Note	with inspection plug
Pcs.	1
€/pcs.	€ 141,00



**Condensation drain with ring**

Dim.	Ø 80 - 1/2"
Cod.	WR16-80SC
Note	vertical
Pcs.	1
€/pcs.	€ 44,00



**Wall support**

Dim.	140 x 180 x 200 mm
Cod.	WR15-SUP
Note	
Pcs.	1
€/pcs.	€ 114,00



**Transition double wall system**

Dim.	Ø 80/100 - Ø 80
Cod.	WR6-80AD
Note	
Pcs.	1
€/pcs.	€ 31,80



**Wall bracket**

Dim.	
Cod.	14-100R
Note	
Pcs.	10
€/pcs.	€ 11,00



**Fastening ring**

Dim.	
Cod.	9-10FR
Note	
Pcs.	10
€/pcs.	€ 10,30

# DOUBLE WALL PP/STAINLESS STEEL

Available diametres

Ø 80/100

## Documentation



DoP

[get.atimariani.it/dop/DOP04.pdf](http://get.atimariani.it/dop/DOP04.pdf)



Instruction manual

[get.atimariani.it/man/210-0710.pdf](http://get.atimariani.it/man/210-0710.pdf)

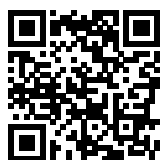

Catalogue section

[get.atimariani.it/engcat/PP-INOX-DW.pdf](http://get.atimariani.it/engcat/PP-INOX-DW.pdf)

## Applications



Outdoor  
installation



Condensing  
devices

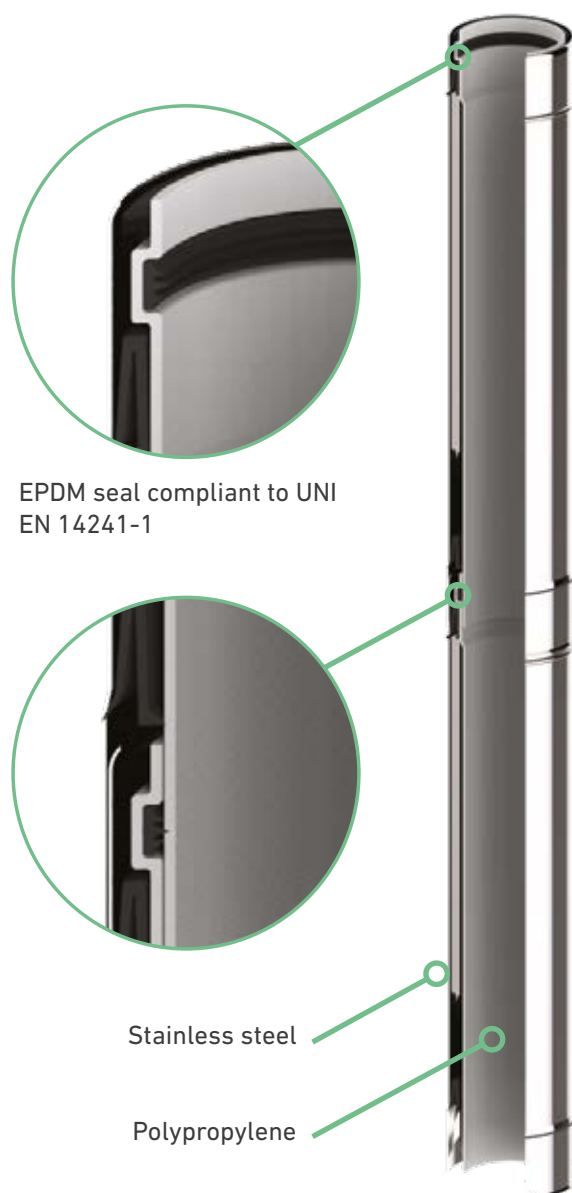

DOUBLE WALL PP/STAINLESS STEEL

POLYPROPYLENE



Product designation according to EN 14471

Double wall rigid system chimney with plastic flue liner and external wall in aisi 304 stainless steel.

Temperature	Pressure	Condensate	Corrosion	Distance from combustible mat.	Location	Reaction to fire	Protection
T120 max 120 °C	P1 200 Pa	W Wet utilization	2 Gaseous / liquid fuels	O10 10 mm	LE Indoor/outdoor	E Poor fire reaction properties	U0 Protection non combustibile



## Pipe

Dim.	250 mm	500 mm	1000 mm	2000 mm	
Cod.	WX6-80PX	WX6-850PX	WX6-810PX	WX6-820PX	
Note					
Pcs.	1	1	1	1	
€/pcs.	€ 26,62	€ 37,34	€ 56,00	€ 106,00	



## Vertical flue terminal

Dim.	h 240 mm
Cod.	WX45-810PX
Note	
Pcs.	1
€/pcs.	€ 37,96



## Vertical flue terminal

Dim.	h 150 mm
Cod.	45-100XAB
Note	
Pcs.	1
€/pcs.	€ 39,62



## Upper support

Dim.	
Cod.	5-100M
Note	
Pcs.	1
€/pcs.	€ 19,50



## Brown tile

Dim.	500 x 500 mm
Cod.	5-TA
Note	5° - 30° pitched roof
Pcs.	1
€/pcs.	€ 35,90



## Adjustable pipe

Dim.	Ø 100 - 500 / 850 mm
Cod.	WX6-10T
Note	Ø 80 internal not included
Pcs.	1
€/pcs.	€ 32,45



## Bend

Dim.	45°
Cod.	WX7-410PX
Note	
Pcs.	1
€/pcs.	€ 48,90



## Bend

Dim.	93°
Cod.	WX7-910PX
Note	
Pcs.	1
€/pcs.	€ 64,00



## T element

Dim.	h 236 mm
Cod.	WX13-810PX
Note	
Pcs.	1
€/pcs.	€ 89,00



## T element

Dim.	h 236 mm
Cod.	WX13-810PSC
Note	with 1/2"
Pcs.	1
€/pcs.	€ 98,00





**T element**

Dim.	h 236 mm
Cod.	WX13-810PIS
Note	with inspection plug
Pcs.	1
€/pcs.	€ 111,00



**Condensation drain with ring**

Dim.	Ø 80 - 1/2"
Cod.	WX16-80SC
Note	vertical
Pcs.	1
€/pcs.	€ 34,32



**Wall support**

Dim.	140 x 180 x 200 mm
Cod.	WX15-SUP
Note	
Pcs.	1
€/pcs.	€ 92,00



**Transition double wall system**

Dim.	Ø 80/100 - Ø 80
Cod.	WX6-80AD
Note	
Pcs.	1
€/pcs.	€ 24,75



**Wall bracket**

Dim.	
Cod.	14-100X
Note	inox
Pcs.	10
€/pcs.	€ 9,67



**Fastening ring**

Dim.	
Cod.	9-10FX
Note	inox
Pcs.	10
€/pcs.	€ 5,57



# T200 METALLIC FLUE SYSTEMS

## SINGLE WALL

190



prices.atimariani.it/ati



SINGLE WALL STAINLESS STEEL

190

Ø 60 - Ø 80 - Ø 100 - Ø 120 - Ø 130



SINGLE WALL WHITE ALUMINIUM

203

Ø 60 - Ø 80 - Ø 100 - Ø 130

## CONCENTRIC

211



prices.atimariani.it/ati



ALUMINIUM/WHITE ALUMINIUM Ø 60/100

211

## DOUBLE WALL

213



prices.atimariani.it/ati



ST. STEEL/BROWN ALUMINIUM Ø 80/100

213



ST. STEEL/COPPER Ø 80/100

216

ST. STEEL/COPPER Ø 100/130

219

# SINGLE WALL S. STEEL AISI 316/L BA

Available diametres

Ø 60÷130

## Documentation

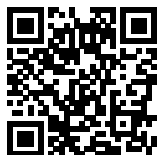

**DoP T200**

[get.atimariani.it/dop/DOP08.pdf](http://get.atimariani.it/dop/DOP08.pdf)



**DoP T250**

[get.atimariani.it/dop/DOP09.pdf](http://get.atimariani.it/dop/DOP09.pdf)



**Instruction manual**

[get.atimariani.it/man/MANUT-FUM-001.pdf](http://get.atimariani.it/man/MANUT-FUM-001.pdf)

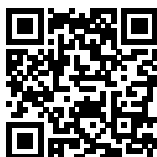

**Catalogue section**

[get.atimariani.it/engcat/INOX-SW.pdf](http://get.atimariani.it/engcat/INOX-SW.pdf)



Silicone seal compliant to  
UNI EN 14241-1

## Applications



**Indoor  
installation**



**Condensing  
devices**



**Conventional  
devices**



**Pellet burning  
stoves**

**Product designation according to UNI EN 1856-1: 2009****Stainless steel single wall.**

Temperature	Pressure	Condensate	Corrosion	Flue liner material specification	Sootfire	Min. distance to combustible material
T200 max 200 °C	P1 200 Pa	W Wet utilization	V2 Corrosion class	L50050 Stainless steel 0.5 mm	O No resistance (with seal)	60 60 mm
T200 max 200 °C	P1 200 Pa	W Wet utilization	V2 Corrosion class	L50080 Stainless steel 0.8 mm	O No resistance (with seal)	60 60 mm

**Product designation according to UNI EN 1856-2: 2009****Stainless steel single wall.**

Temperature	Pressure	Condensate	Corrosion	Flue liner material specification	Sootfire	Min. distance to combustible material
T200 max 200 °C	P1 200 Pa	W Wet utilization	V2 Corrosion class	L50050 Stainless steel 0.5 mm	O No resistance (with seal)	40M 40 mm
T200 max 200 °C	P1 200 Pa	W Wet utilization	V2 Corrosion class	L50080 Stainless steel 0.8 mm	O No resistance (with seal)	40M 40 mm

**Product designation according to UNI EN 1856-2: 2009****Stainless steel single wall.**

Temperature	Pressure	Condensate	Corrosion	Flue liner material specification	Sootfire	Min. distance to combustible material
T250 max 250 °C	N1 40 Pa	D Dry utilization	V2 Corrosion class	L50050 Stainless steel 0.5 mm	G Resistant (without seal)	700M 700 mm
T250 max 250 °C	N1 40 Pa	D Dry utilization	V2 Corrosion class	L50080 Stainless steel 0.8 mm	G Resistant (without seal)	700M 700 mm



## Pipe

Dim.	250 mm	500 mm	1000 mm	2000 mm	
Cod.	1-26X	1-56X	1-106X	1-206X	
Note	thk. 0,5 mm	thk. 0,5 mm	thk. 0,5 mm	thk. 0,5 mm	
Pcs.	9	9	9	6	
€/pcs.	€ 11,65	€ 15,18	€ 26,83	€ 47,84	



## F/F sleeve

Dim.	200 mm
Cod.	1-146X
Note	thk. 0,5 mm
Pcs.	6
€/pcs.	€ 14,56



## M/F bend

Dim.	45°
Cod.	2-46X
Note	segment bend - thk. 0,5 mm
Pcs.	4
€/pcs.	€ 16,64



## M/F bend

Dim.	90°
Cod.	2-96X
Note	segment bend - thk. 0,5 mm
Pcs.	4
€/pcs.	€ 23,92



## T element

Dim.	h 240 mm
Cod.	3-6TX
Note	thk. 0,5 mm
Pcs.	4
€/pcs.	€ 32,86



## Condensation drain

Dim.	3/4"
Cod.	4-6SCX
Note	vertical - thk. 0,5 mm
Pcs.	4
€/pcs.	€ 22,15



## Reducing adapter

Dim.	Ø 60 F - Ø 80 M
Cod.	8-68XB
Note	thk. 0,5 mm
Pcs.	1
€/pcs.	€ 29,33



## Silicone seal

Dim.	20-60
Cod.	
Note	
Pcs.	10
€/pcs.	€ 1,19



## Fastening ring

Dim.	9-6FX
Cod.	
Note	inox
Pcs.	10
€/pcs.	€ 5,25



## Wall bracket

Dim.	5-6X
Cod.	
Note	inox
Pcs.	10
€/pcs.	€ 6,97



### Stainless steel grid

<b>Dim.</b>	
<b>Cod.</b>	11-6AX
<b>Note</b>	air inlet-female
<b>Pcs.</b>	10
<b>€/pcs.</b>	€ 5,68



### Stainless steel grid with rain cover

<b>Dim.</b>	
<b>Cod.</b>	11-060AX
<b>Note</b>	air inlet-female
<b>Pcs.</b>	10
<b>€/pcs.</b>	€ 6,43



### Horizontal flue terminal

<b>Dim.</b>	<b>l 80 mm</b>
<b>Cod.</b>	10-6SX
<b>Note</b>	female
<b>Pcs.</b>	10
<b>€/pcs.</b>	€ 6,43



### Vertical flue terminal

<b>Dim.</b>	<b>h 76 mm</b>
<b>Cod.</b>	10-6VX
<b>Note</b>	female
<b>Pcs.</b>	10
<b>€/pcs.</b>	€ 22,57



### Vertical flue terminal

<b>Dim.</b>	<b>h 157 mm</b>
<b>Cod.</b>	6-6CX
<b>Note</b>	male
<b>Pcs.</b>	5
<b>€/pcs.</b>	€ 25,90



## Pipe

Dim.	250 mm	500 mm	1000 mm	2000 mm	
Cod.	1-28X	1-58X	1-108X	1-208X	
Note	thk. 0,5 mm	thk. 0,5 mm	thk. 0,5 mm	thk. 0,5 mm	
Pcs.	9	9	9	6	
€/pcs.	€ 14,04	€ 17,58	€ 27,25	€ 52,00	



## F/F sleeve

Dim.	120 mm
Cod.	1-148X
Note	thk. 0,5 mm
Pcs.	6
€/pcs.	€ 18,20



## M/F bend

Dim.	45°
Cod.	2-48X
Note	segment bend - thk. 0,5 mm
Pcs.	4
€/pcs.	€ 20,60



## M/F bend

Dim.	45°
Cod.	2-48XP
Note	bended from pipe - thk. 0,8 mm
Pcs.	4
€/pcs.	€ 25,70



## M/F bend

Dim.	90°
Cod.	2-98X
Note	segment bend - thk. 0,5 mm
Pcs.	4
€/pcs.	€ 25,38



## M/F bend

Dim.	90°
Cod.	2-98XP
Note	bended from pipe - thk. 0,8 mm
Pcs.	4
€/pcs.	€ 29,12



## M/F bend

Dim.	90°
Cod.	2-98XIS
Note	with inspection plug - sp.0,5 mm
Pcs.	1
€/pcs.	€ 59,00



## T element

Dim.	h 194 mm
Cod.	3-8TX
Note	M/F - thk. 0,5 mm
Pcs.	4
€/pcs.	€ 34,74



## T element

Dim.	h 194 mm
Cod.	13-80XFF
Note	F/F - thk. 0,5 mm
Pcs.	4
€/pcs.	€ 35,78



## Plug

Dim.	
Cod.	12-80X
Note	thk. 0,5 mm
Pcs.	4
€/pcs.	€ 14,98





### Condensation drain

Dim.	3/4"
Cod.	4-8SX
Note	vertical - thk. 0,5 mm
Pcs.	4
€/pcs.	€ 23,40



### Increasing adapter

Dim.	Ø 80 F - Ø 60 M
Cod.	8-86XB
Note	thk. 0,5 mm
Pcs.	1
€/pcs.	€ 29,54



### Silicone seal

Dim.	
Cod.	20-80
Note	
Pcs.	10
€/pcs.	€ 1,35



### Fastening ring

Dim.	
Cod.	9-8FX
Note	inox
Pcs.	10
€/pcs.	€ 5,47



### Wall bracket

Dim.	
Cod.	5-8X
Note	inox
Pcs.	10
€/pcs.	€ 7,61



### Nylon grid

Dim.	
Cod.	10-8
Note	air inlet-female
Pcs.	10
€/pcs.	€ 3,86



### Stainless steel grid

Dim.	
Cod.	11-8AX
Note	air inlet-female
Pcs.	10
€/pcs.	€ 6,00



### Stainless steel grid with rain cover

Dim.	
Cod.	11-080AX
Note	air inlet-female
Pcs.	10
€/pcs.	€ 6,65



### Nylon terminal

Dim.	
Cod.	10-8A
Note	air inlet
Pcs.	10
€/pcs.	€ 4,50



### Stainless steel terminal

Dim.	
Cod.	10-8AX
Note	air inlet
Pcs.	10
€/pcs.	€ 7,82



### Horizontal flue terminal

Dim.	
Cod.	10-8S
Note	nylon-female
Pcs.	10
€/pcs.	€ 4,28



### Horizontal flue terminal

Dim.	l 80 mm
Cod.	10-8SX
Note	female
Pcs.	10
€/pcs.	€ 6,65



### Horizontal flue terminal

Dim.	l 146 mm
Cod.	10-8SMX
Note	male
Pcs.	4
€/pcs.	€ 13,62



### Vertical flue terminal

Dim.	h 89 mm
Cod.	10-8VX
Note	female
Pcs.	10
€/pcs.	€ 25,06



### Vertical flue terminal

Dim.	h 152 mm
Cod.	6-8CX
Note	male
Pcs.	5
€/pcs.	€ 29,54



## Pipe

Dim.	250 mm	500 mm	1000 mm	2000 mm	
Cod.	1-210X	1-510X	1-1010X	1-2010X	
Note	thk. 0,5 mm	thk. 0,5 mm	thk. 0,5 mm	thk. 0,5 mm	
Pcs.	6	9	9	4	
€/pcs.	€ 17,06	€ 20,90	€ 32,55	€ 61,00	



## F/F sleeve

Dim.	200 mm
Cod.	1-1410X
Note	thk. 0,5 mm
Pcs.	4
€/pcs.	€ 21,94



## M/F bend

Dim.	45°
Cod.	2-410X
Note	segment bend - thk. 0,5 mm
Pcs.	4
€/pcs.	€ 21,84



## M/F bend

Dim.	45°
Cod.	2-410XP
Note	bended from pipe - thk. 0,8 mm
Pcs.	4
€/pcs.	€ 27,04



## M/F bend

Dim.	90°
Cod.	2-910X
Note	segment bend - thk. 0,5 mm
Pcs.	4
€/pcs.	€ 28,08



## M/F bend

Dim.	90°
Cod.	2-910XP
Note	bended from pipe - thk. 0,8 mm
Pcs.	4
€/pcs.	€ 32,76



## T element

Dim.	h 322 mm
Cod.	3-1010TX
Note	thk. 0,5 mm
Pcs.	4
€/pcs.	€ 41,40



## T element

Dim.	h 330 mm - reduced Ø 80
Cod.	3-10TX
Note	thk. 0,5 mm
Pcs.	4
€/pcs.	€ 41,40



## Condensation drain

Dim.	3/4"
Cod.	4-10SX
Note	vertical - thk. 0,5 mm
Pcs.	4
€/pcs.	€ 24,96



## Increasing adapter

Dim.	Ø 100 F - Ø 80 M
Cod.	8-108XB
Note	thk. 0,5 mm
Pcs.	1
€/pcs.	€ 34,94



### Silicone seal

<b>Dim.</b>	
Cod.	20-100
Note	
Pcs.	10
€/pcs.	€ 1,75



### Fastening ring

<b>Dim.</b>	
Cod.	9-10FX
Note	inox
Pcs.	10
€/pcs.	€ 5,57



### Wall bracket

<b>Dim.</b>	
Cod.	5-10X
Note	inox
Pcs.	10
€/pcs.	€ 10,16



### Stainless steel grid

<b>Dim.</b>	
Cod.	11-10AX
Note	air inlet-female
Pcs.	10
€/pcs.	€ 7,76



### Stainless steel grid with rain cover

<b>Dim.</b>	
Cod.	11-100AX
Note	air inlet-female
Pcs.	10
€/pcs.	€ 8,20



### Horizontal flue terminal

<b>Dim.</b>	<b>l 133 mm</b>
Cod.	10-106
Note	nylon - male
Pcs.	10
€/pcs.	€ 8,30



### Horizontal flue terminal

<b>Dim.</b>	<b>l 80 mm</b>
Cod.	10-10SX
Note	female
Pcs.	10
€/pcs.	€ 8,30



### Vertical flue terminal

<b>Dim.</b>	<b>h 76 mm</b>
Cod.	10-10VX
Note	female
Pcs.	10
€/pcs.	€ 28,91



### Vertical flue terminal

<b>Dim.</b>	<b>h 154 mm</b>
Cod.	6-10CX
Note	male
Pcs.	3
€/pcs.	€ 33,50



## Pipe

Dim.	250 mm	500 mm	1000 mm	2000 mm	
Cod.	1-212X	1-512X	1-1012X	1-2012X	
Note	thk. 0,5 mm	thk. 0,5 mm	thk. 0,5 mm	thk. 0,5 mm	
Pcs.	4	4	4	4	
€/pcs.	€ 21,53	€ 26,30	€ 40,66	€ 77,00	



## F/F sleeve

Dim.	200 mm
Cod.	1-1412X
Note	thk. 0,5 mm
Pcs.	4
€/pcs.	€ 27,14



## M/F bend

Dim.	45°
Cod.	2-412XP
Note	bended from pipe - thk. 0,8 mm
Pcs.	5
€/pcs.	€ 37,44



## M/F bend

Dim.	90°
Cod.	2-912X
Note	segment bend - thk. 0,5 mm
Pcs.	1
€/pcs.	€ 40,56



## T element

Dim.	h 330 mm
Cod.	3-1212TX
Note	thk. 0,5 mm
Pcs.	4
€/pcs.	€ 52,00



## T element

Dim.	h 330 mm - reduced Ø 80
Cod.	3-12TX
Note	thk. 0,5 mm
Pcs.	4
€/pcs.	€ 52,00



## Condensation drain

Dim.	3/4"
Cod.	4-12SX
Note	vertical - thk. 0,5 mm
Pcs.	4
€/pcs.	€ 33,80



## Silicone seal

Dim.	20-120
Note	
Pcs.	10
€/pcs.	€ 2,39



## Fastening ring

Dim.	9-12FX
Note	inox
Pcs.	10
€/pcs.	€ 6,34



## Wall bracket

Dim.	5-12X
Note	inox
Pcs.	10
€/pcs.	€ 13,31



### Vertical flue terminal

Dim.	h 152 mm
Cod.	10-12VX
Note	female
Pcs.	1
€/pcs.	€ 31,93



### Vertical flue terminal

Dim.	h 152 mm
Cod.	6-12CX
Note	male
Pcs.	2
€/pcs.	€ 37,75



## Pipe

Dim.	250 mm	500 mm	1000 mm	2000 mm	
Cod.	1-213X	1-513X	1-1013X	1-2013X	
Note	thk. 0,5 mm	thk. 0,5 mm	thk. 0,5 mm	thk. 0,5 mm	
Pcs.	4	4	4	4	
€/pcs.	€ 23,71	€ 28,70	€ 43,37	€ 80,00	



## F/F sleeve

Dim.	200 mm
Cod.	1-1413X
Note	thk. 0,5 mm
Pcs.	4
€/pcs.	€ 27,35



## M/F bend

Dim.	45°
Cod.	2-413X
Note	segment bend - thk. 0,5 mm
Pcs.	5
€/pcs.	€ 38,48



## M/F bend

Dim.	90°
Cod.	2-913X
Note	segment bend - thk. 0,5 mm
Pcs.	4
€/pcs.	€ 48,80



## T element

Dim.	h 330 mm
Cod.	3-1313TX
Note	thk. 0,5 mm
Pcs.	4
€/pcs.	€ 53,00



## T element

Dim.	h 330 mm - reduced Ø 80
Cod.	3-131TX
Note	thk. 0,5 mm
Pcs.	4
€/pcs.	€ 53,00



## Condensation drain

Dim.	3/4"
Cod.	4-13SX
Note	vertical - thk. 0,5 mm
Pcs.	4
€/pcs.	€ 36,92



**CLOSE OUT SALE**

## Increasing adapter

Dim.	Ø 130 F - Ø 100 M
Cod.	8-1310X
Note	thk. 0,5 mm
Pcs.	1
€/pcs.	€ 51,00



**CLOSE OUT SALE**

## Increasing adapter

Dim.	Ø 130 F - Ø 120 M
Cod.	8-1312X
Note	thk. 0,5 mm
Pcs.	1
€/pcs.	€ 51,00



## Silicone seal

Dim.	20-130
Cod.	
Note	
Pcs.	10
€/pcs.	€ 2,29



### Fastening ring

<b>Dim.</b>	
Cod.	9-13FX
Note	AISI 304 stainless steel
Pcs.	10
€/pcs.	€ 6,34



### Wall bracket

<b>Dim.</b>	
Cod.	5-13X
Note	inox
Pcs.	10
€/pcs.	€ 14,14



### Vertical flue terminal

<b>Dim.</b>	<b>h 152 mm</b>
Cod.	10-13VX
Note	female
Pcs.	1
€/pcs.	€ 36,50



### Vertical flue terminal

<b>Dim.</b>	<b>h 247 mm</b>
Cod.	6-13CX
Note	male
Pcs.	2
€/pcs.	€ 43,16



# SINGLE WALL ALUMINIUM

Available diametres

Ø 60÷130

## Documentation



### DoP

[get.atimariani.it/dop/DOP10.pdf](http://get.atimariani.it/dop/DOP10.pdf)



### Instruction manual

[get.atimariani.it/man/MANUT-FUM-002.pdf](http://get.atimariani.it/man/MANUT-FUM-002.pdf)



### Catalogue section

[get.atimariani.it/engcat/ALU-SW.pdf](http://get.atimariani.it/engcat/ALU-SW.pdf)

## Applications



**Indoor  
installation**



**Conventional  
devices**



**Air  
ventilation**



Silicone seal compliant to  
UNI EN 14241-1

RAL 9003  
white aluminium

SINGLE WALL ALUMINIUM

METALLIC

**Product designation according to UNI EN 1856-1: 2009**

Aluminium single wall.						
Temperature	Pressure	Condensate	Corrosion	Flue liner material specification	Sootfire	Min. distance to combustible material
T200 max 200 °C	P1 200 Pa	W Wet utilization	Vm Corrosion class	L11100 Aluminium 1.0 mm	0 No resistance (with seal)	60 60 mm
T200 max 200 °C	P1 200 Pa	W Wet utilization	V2 Corrosion class	L99150 Aluminium 1.5 mm	0 No resistance (with seal)	60 60 mm

**Product designation according to UNI EN 1856-2: 2009**

Aluminium single wall.						
Temperature	Pressure	Condensate	Corrosion	Flue liner material specification	Sootfire	Min. distance to combustible material
T200 max 200 °C	P1 200 Pa	W Wet utilization	Vm Corrosion class	L11100 Aluminium 1.0 mm	0 No resistance (with seal)	40M 40 mm
T200 max 200 °C	P1 200 Pa	W Wet utilization	V2 Corrosion class	L99150 Aluminium 1.5 mm	0 No resistance (with seal)	40M 40 mm



## Pipe

Dim.	250 mm	500 mm	1000 mm	2000 mm	
Cod.	1-26AB	1-56AB	1-106AB	1-206AB	
Note	thk. 1 mm	thk. 1 mm	thk. 1 mm	thk. 1 mm	
Pcs.	9	9	9	6	
€/pcs.	€ 7,91	€ 10,35	€ 14,60	€ 28,08	



## F/F sleeve

Dim.	150 mm
Cod.	1-146AB
Note	thk. 1 mm
Pcs.	6
€/pcs.	€ 10,90



## M/F bend

Dim.	45°
Cod.	2-46PMF
Note	
Pcs.	12
€/pcs.	€ 15,55



## M/F bend

Dim.	90°
Cod.	2-96PMF
Note	
Pcs.	12
€/pcs.	€ 15,77



## F/F bend

Dim.	90°
Cod.	2-96PFF
Note	
Pcs.	12
€/pcs.	€ 17,60



## Clamp with seal

Dim.	45 mm
Cod.	67-46
Note	
Pcs.	20
€/pcs.	€ 4,68



## Clamp with seal

Dim.	75 mm
Cod.	67-76
Note	
Pcs.	20
€/pcs.	€ 6,46



## Silicone seal

Dim.	
Cod.	20-60
Note	
Pcs.	10
€/pcs.	€ 1,19



## Wall cover

Dim.	
Cod.	9-6
Note	metal
Pcs.	20
€/pcs.	€ 4,28



## Wall cover

Dim.	
Cod.	9-66
Note	EPDM
Pcs.	20
€/pcs.	€ 4,08

**Wall bracket**

<b>Dim.</b>	
Cod.	14-60
Note	
Pcs.	10
€/pcs.	€ 5,47



## Pipe

Dim.	250 mm	500 mm	1000 mm	2000 mm	
Cod.	1-28AB	1-58AB	1-108AB	1-208AB	
Note	thk. 1 mm	thk. 1 mm	thk. 1 mm	thk. 1 mm	
Pcs.	9	9	9	6	
€/pcs.	€ 9,85	€ 13,18	€ 17,60	€ 33,16	



## F/F sleeve

Dim.	200 mm
Cod.	1-148ABB
Note	thk. 1 mm
Pcs.	6
€/pcs.	€ 11,34



## M/F bend

Dim.	45°
Cod.	2-48PMF
Note	
Pcs.	12
€/pcs.	€ 12,42



## M/F bend

Dim.	90°
Cod.	2-98SMF
Note	
Pcs.	12
€/pcs.	€ 12,74



**CLOSE OUT SALE**

## F/F bend

Dim.	90°
Cod.	2-98SFF
Note	
Pcs.	12
€/pcs.	€ 15,66



## T element

Dim.	
Cod.	13-80TAB
Note	
Pcs.	4
€/pcs.	€ 21,17



## T element

Dim.	
Cod.	13-80SC
Note	with 1/2" condensation drain
Pcs.	2
€/pcs.	€ 22,57



## Condensation drain

Dim.	1/2
Cod.	16-80AB
Note	vertical
Pcs.	10
€/pcs.	€ 11,00



## Condensation drain

Dim.	3/8" plug
Cod.	16-540MF
Note	
Pcs.	6
€/pcs.	€ 24,30



## Reducing adapter

Dim.	Ø 80 F - Ø 100 M
Cod.	8-810AB
Note	
Pcs.	10
€/pcs.	€ 12,74



### Increasing adapter

Dim.	Ø 80 F - Ø 60 M
Cod.	8-86AB
Note	
Pcs.	10
€/pcs.	€ 13,28



### Clamp with seal

Dim.	40 mm
Cod.	67-48
Note	
Pcs.	20
€/pcs.	€ 5,08



### Clamp with seal

Dim.	75 mm
Cod.	67-78
Note	
Pcs.	20
€/pcs.	€ 7,24



### Twin wall system

Dim.	Ø 80/80
Cod.	3-88A
Note	Biasi - Euroterm - Farel - Finterm - Hermann - Lamborghini - Radiant - Savio - Sime - Unical
Pcs.	1
€/pcs.	€ 29,81



### Twin wall system

Dim.	Ø 80/80
Cod.	3-880
Note	Baxi
Pcs.	1
€/pcs.	€ 31,43



### Adapter

Dim.	Ø 60-100 / Ø 80/80
Cod.	3-88B
Note	Baxi
Pcs.	1
€/pcs.	€ 41,15



**CLOSE OUT SALE**

### Adapter

Dim.	Ø 60-100 / Ø 80/80
Cod.	3-88L
Note	Lamborghini
Pcs.	1
€/pcs.	€ 34,13



**CLOSE OUT SALE**

### Adapter

Dim.	Ø 60-100 / Ø 80/80
Cod.	3-88R
Note	Ecoflam - Rhoss
Pcs.	1
€/pcs.	€ 44,71



### Silicone seal

Dim.	
Cod.	20-80
Note	
Pcs.	10
€/pcs.	€ 1,35



### Wall cover

Dim.	
Cod.	9-8
Note	metal
Pcs.	20
€/pcs.	€ 4,37



### Wall bracket

Dim.	
Cod.	14-80
Note	
Pcs.	10
€/pcs.	€ 6,97



## Pipe

Dim.	250 mm	500 mm	1000 mm	2000 mm	
Cod.	1-210AB	1-510AB	1-1010AB	1-2010AB	
Note	thk. 1 mm	thk. 1 mm	thk. 1 mm	thk. 1 mm	
Pcs.	9	9	9	4	
€/pcs.	€ 10,90	€ 16,09	€ 24,20	€ 43,42	



## F/F sleeve

Dim.	200 mm
Cod.	1-1410AB
Note	thk. 1 mm
Pcs.	6
€/pcs.	€ 16,85



## M/F bend

Dim.	45°
Cod.	2-410PMF
Note	
Pcs.	12
€/pcs.	€ 20,20



## M/F bend

Dim.	90°
Cod.	2-910PMF
Note	
Pcs.	12
€/pcs.	€ 25,27



## T element

Dim.	
Cod.	13-100XMF
Note	
Pcs.	2
€/pcs.	€ 48,82



## Increasing adapter

Dim.	Ø 100 F - Ø 80 M
Cod.	8-108AB
Note	
Pcs.	10
€/pcs.	€ 14,60



## Clamp with seal

Dim.	75 mm
Cod.	67-710
Note	
Pcs.	20
€/pcs.	€ 9,64



## Silicone seal

Dim.	
Cod.	20-100
Note	
Pcs.	10
€/pcs.	€ 1,75



## Wall cover

Dim.	
Cod.	9-10
Note	metal
Pcs.	20
€/pcs.	€ 5,80



## Wall bracket

Dim.	
Cod.	14-100
Note	
Pcs.	10
€/pcs.	€ 8,30



## Pipe

Dim.	250 mm	500 mm	1000 mm		
Cod.	1-213AB	1-513AB	1-1013AB		
Note	thk. 1 mm	thk. 1 mm	thk. 1 mm		
Pcs.	4	4	4		
€/pcs.	€ 14,70	€ 20,00	€ 31,43		



## F/F sleeve

Dim.	200 mm
Cod.	1-1413AB
Note	thk. 1 mm
Pcs.	6
€/pcs.	€ 19,00



## M/F bend

Dim.	45°
Cod.	2-413PMF
Note	segmented bend
Pcs.	6
€/pcs.	€ 32,18



## M/F bend

Dim.	90°
Cod.	2-913PMF
Note	segmented bend
Pcs.	6
€/pcs.	€ 45,36



## Silicone seal

Dim.	
Cod.	20-130
Note	
Pcs.	10
€/pcs.	€ 2,29



## Wall cover

Dim.	
Cod.	9-13
Note	metal
Pcs.	1
€/pcs.	€ 6,48

**CLOSE OUT SALE**



## Wall bracket

Dim.	
Cod.	14-130
Note	
Pcs.	10
€/pcs.	€ 10,80

## ACCESSORIES



## Flue sampling

Dim.	Ø 12
Cod.	67-10P
Note	
Pcs.	20
€/pcs.	€ 3,13



# CONCENTRIC ALUMINIUM/ALUMINIUM

Available diametres

Ø 60/100

## Documentation



DoP

[get.atimariani.it/dop/DOP15.pdf](http://get.atimariani.it/dop/DOP15.pdf)



Instruction manual

[get.atimariani.it/man/MANUT-FUM-009.pdf](http://get.atimariani.it/man/MANUT-FUM-009.pdf)

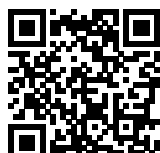

Catalogue section

[get.atimariani.it/engcat/ALU-ALU-CO.pdf](http://get.atimariani.it/engcat/ALU-ALU-CO.pdf)

## Applications



Indoor  
installation



Conventional  
devices

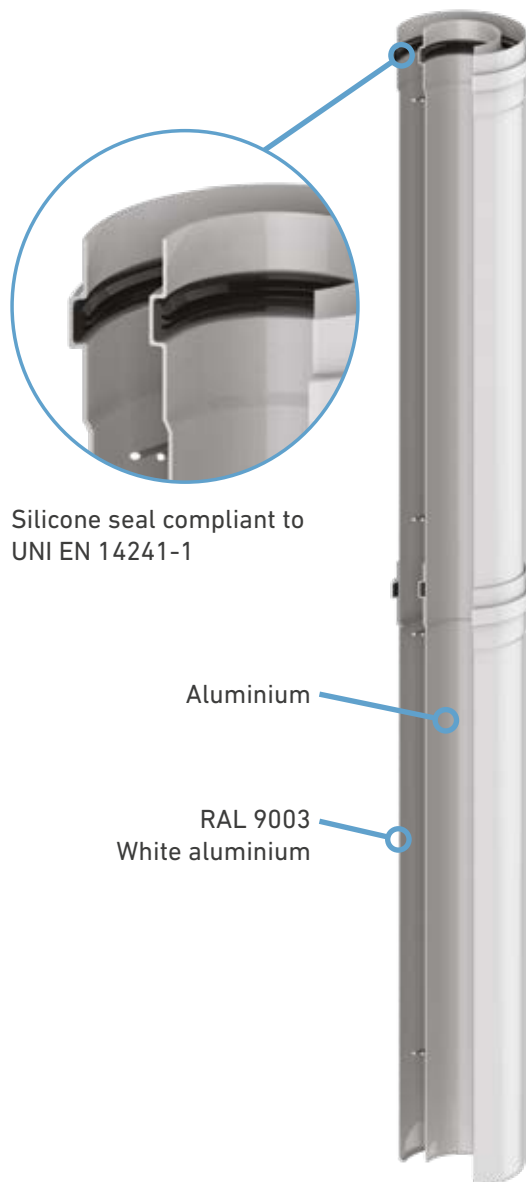

CONCENTRIC ALUMINIUM/ALUMINIUM



Product designation according to UNI EN 14989-2: 2007

Aluminium concentric system.

Temperature	Pressure	Condensate	Corrosion	Flue liner material specification	Sootfire	Min. distance to combustible material
T200 max 200 °C	P1 200 Pa	W Wet utilization	Vm Corrosion class	L11100 Aluminium 1.0 mm	0 No resistance (with seal)	30 30 mm
T200 max 200 °C	P1 200 Pa	W Wet utilization	V2 Corrosion class	L99150 Aluminium 1.5 mm	0 No resistance (with seal)	30 30 mm



## Extension

Dim.	500 mm	1000 mm	2000 mm		
Cod.	KKPC050	KKPC100	KKPC200		
Note					
Pcs.	1	1	1		
€/pcs.	€ 23,76	€ 32,94	€ 59,00		



## Roof terminal

Dim.	h 1300 mm
Cod.	45-610M
Note	5° - 30° pitched roof
Pcs.	1
€/pcs.	€ 110,00



## Brown tile

Dim.	500 x 500 mm
Cod.	5-TA
Note	5° - 30° pitched roof
Pcs.	1
€/pcs.	€ 35,90



## Horizontal flue terminal

Dim.	1000 mm
Cod.	KXCC100
Note	with stainless steel terminal
Pcs.	1
€/pcs.	€ 48,49



## Horizontal flue terminal

Dim.	850 mm
Cod.	KKTAA610
Note	
Pcs.	1
€/pcs.	€ 42,23



## M/F bend

Dim.	45°
Cod.	2-4610PMF
Note	
Pcs.	1
€/pcs.	€ 25,92



## M/F bend

Dim.	90°
Cod.	2-9610PMF
Note	
Pcs.	1
€/pcs.	€ 27,65



## Wall bracket

Dim.	14-100
Cod.	
Note	
Pcs.	10
€/pcs.	€ 8,30



## Wall cover

Dim.	9-10
Cod.	
Note	metal
Pcs.	20
€/pcs.	€ 5,80



## Wall cover

Dim.	9-107
Cod.	
Note	PP
Pcs.	20
€/pcs.	€ 5,36

# DOUBLE WALL S. STEEL/ALUMINIUM

Available diametres

Ø 80/100

## Documentation



DoP

[get.atimariani.it/dop/DOP13.pdf](http://get.atimariani.it/dop/DOP13.pdf)



Instruction manual

[get.atimariani.it/man/MANUT-FUM-004.pdf](http://get.atimariani.it/man/MANUT-FUM-004.pdf)



Catalogue section

[get.atimariani.it/engcat/INOX-ALU-DW.pdf](http://get.atimariani.it/engcat/INOX-ALU-DW.pdf)



## Applications



**Outdoor  
installation**



**Condensing  
devices**



**Conventional  
devices**



**Pellet burning  
stoves**



Product designation according to UNI EN 1856-1: 2009

Double wall.						
Temperature	Pressure	Condensate	Corrosion	Flue liner material specification	Sootfire	Min. distance to combustible material
T200 max 200 °C	P1 200 Pa	W Wet utilization	V2 Corrosion class	L50050 Stainless steel 316 L 0.5 mm	O No resistance (with seal)	50 50 mm
T250 max 250 °C	N1 40 Pa	D Dry utilization	V2 Corrosion class	L50050 Stainless steel 316 L 0.5 mm	G Resistant (without seal)	150 150 mm



### Insulated pipe

Dim.	250 mm	500 mm	1000 mm	2000 mm	
Cod.	M6-80XAB	M6-850XAB	M6-810XAB	M6-820XAB	
Note	glass wool 6 mm	glass wool 6 mm	glass wool 6 mm	glass wool 6 mm	
Pcs.	1	1	1	1	
€/pcs.	€ 33,07	€ 46,50	€ 73,00	€ 137,00	



### Vertical flue terminal

Dim.	h 150 mm
Cod.	M45-100XAB
Note	
Pcs.	1
€/pcs.	€ 43,90



### Upper support

Dim.	
Cod.	5-100M
Note	
Pcs.	1
€/pcs.	€ 19,50



### Brown tile

Dim.	500 x 500 mm
Cod.	5-TA
Note	5° - 30° pitched roof
Pcs.	1
€/pcs.	€ 35,90



### Adjustable pipe

Dim.	Ø 100 - 500 / 850 mm
Cod.	WM6-10T
Note	Ø 80 internal not included
Pcs.	1
€/pcs.	€ 35,36



### Insulated bend

Dim.	45°
Cod.	M7-410XAB
Note	6 mm glass wool insulation
Pcs.	1
€/pcs.	€ 65,00



### Insulated T Element

Dim.	h 236 mm
Cod.	M13-810XAB
Note	6 mm glass wool insulation
Pcs.	1
€/pcs.	€ 101,00



### Condensation drain with ring

Dim.	Ø 80 - 3/4"
Cod.	M16-80SC
Note	vertical
Pcs.	1
€/pcs.	€ 36,92



### Wall support

Dim.	140 x 180 x 200 mm
Cod.	M15-810XAB
Note	
Pcs.	1
€/pcs.	€ 89,00



### Transition double wall system

Dim.	Ø 80/100 - Ø 80
Cod.	WM6-80AD
Note	
Pcs.	1
€/pcs.	€ 23,61



### Wall bracket

Dim.	
Cod.	M14-100
Note	
Pcs.	10
€/pcs.	€ 9,11



### Fastening ring

Dim.	
Cod.	M9-10F
Note	
Pcs.	10
€/pcs.	€ 6,97

# DOUBLE WALL STAINLESS STEEL/COPPER

Available diametres

Ø 80/100 - Ø 100/130

## Documentation



**DoP T200**

[get.atimariani.it/dop/DOP11.pdf](http://get.atimariani.it/dop/DOP11.pdf)



**DoP T250**

[get.atimariani.it/dop/DOP12.pdf](http://get.atimariani.it/dop/DOP12.pdf)



**Instruction manual**

[get.atimariani.it/man/MANUT-FUM-006.pdf](http://get.atimariani.it/man/MANUT-FUM-006.pdf)



**Catalogue section**

[get.atimariani.it/engcat/INOX-CO-DW.pdf](http://get.atimariani.it/engcat/INOX-CO-DW.pdf)

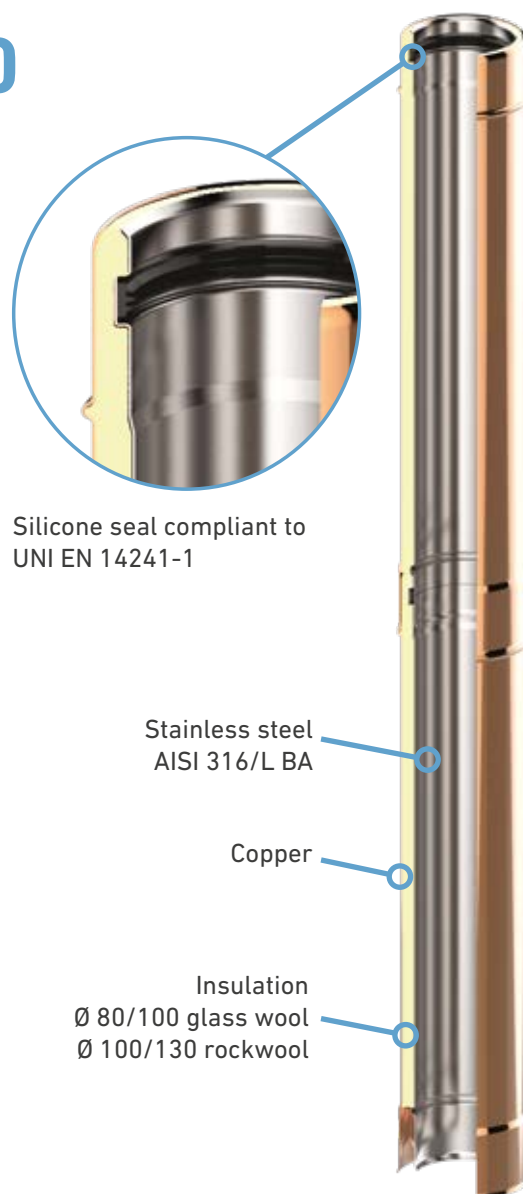

Silicone seal compliant to  
UNI EN 14241-1

Stainless steel  
AISI 316/L BA

Copper

Insulation  
Ø 80/100 glass wool  
Ø 100/130 rockwool

## Applications



**Outdoor  
installation**



**Condensing  
devices**



**Conventional  
devices**



**Pellet burning  
stoves**



**Product designation according to UNI EN 1856-1: 2009**

**Double wall.**

Temperature	Pressure	Condensate	Corrosion	Flue liner material specification	Sootfire	Min. distance to combustible material
T200 max 200 °C	P1 200 Pa	W Wet utilization	V2 Corrosion class	L50050 Stainless steel 316 L 0.5 mm	O No resistance (with seal)	50 50 mm
T250 max 250 °C	N1 40 Pa	D Dry utilization	V2 Corrosion class	L50050 Stainless steel 316 L 0.5 mm	G Resistant (without seal)	150 150 mm



### Insulated pipe

Dim.	250 mm	500 mm	1000 mm	2000 mm	
Cod.	6-80RB	6-850RB	6-810RB	6-820RB	
Note	glass wool 6 mm	glass wool 6 mm	glass wool 6 mm	glass wool 6 mm	
Pcs.	1	1	1	1	
€/pcs.	€ 49,90	€ 69,80	€ 107,50	€ 199,00	



### Vertical flue terminal

Dim.	h 144 mm
Cod.	45-100RB
Note	
Pcs.	1
€/pcs.	€ 57,00



### Upper support

Dim.	
Cod.	5-100M
Note	
Pcs.	1
€/pcs.	€ 19,50



### Brown tile

Dim.	500 x 500 mm
Cod.	5-TA
Note	5° - 30° pitched roof
Pcs.	1
€/pcs.	€ 35,90



### Adjustable pipe

Dim.	Ø 100 - 500 / 850 mm
Cod.	WR6-10T
Note	Ø 80 internal not included
Pcs.	1
€/pcs.	€ 42,00



### Insulated bend

Dim.	45°
Cod.	7-410RB
Note	6 mm glass wool insulation
Pcs.	1
€/pcs.	€ 92,30



### Insulated T Element

Dim.	h 236 mm
Cod.	13-810RB
Note	6 mm glass wool insulation
Pcs.	1
€/pcs.	€ 170,50



### Condensation drain with ring

Dim.	Ø 80 - 3/4"
Cod.	16-810RB
Note	vertical
Pcs.	1
€/pcs.	€ 52,00



### Wall support

Dim.	140 x 180 x 200 mm
Cod.	15-810RB
Note	
Pcs.	1
€/pcs.	€ 115,00



### Transition double wall system

Dim.	Ø 80/100 - Ø 80
Cod.	WR6-80AD
Note	
Pcs.	1
€/pcs.	€ 31,80



### Wall bracket

<b>Dim.</b>	
<b>Cod.</b>	14-100R
<b>Note</b>	
<b>Pcs.</b>	10
<b>€/pcs.</b>	€ 11,00



### Fastening ring

<b>Dim.</b>	
<b>Cod.</b>	9-10FR
<b>Note</b>	
<b>Pcs.</b>	10
<b>€/pcs.</b>	€ 10,30





### Insulated pipe

Dim.	250 mm	500 mm	1000 mm	2000 mm	
Cod.	6-103RB	6-1053RB	6-1013RB	6-1023RB	
Note	rock wool 14 mm	rock wool 14 mm	rock wool 14 mm	rock wool 14 mm	
Pcs.	1	1	1	1	
€/pcs.	€ 67,60	€ 88,60	€ 137,00	€ 265,00	



### Vertical flue terminal

Dim.	h 220 mm
Cod.	45-1013RB
Note	
Pcs.	1
€/pcs.	€ 67,90



### Upper support

Dim.	
Cod.	5-130R
Note	
Pcs.	1
€/pcs.	€ 27,00



### Brown tile

Dim.	500 x 500 mm
Cod.	5-TA
Note	5° - 30° pitched roof
Pcs.	1
€/pcs.	€ 35,90



### Insulated bend

Dim.	45°
Cod.	7-1013RB
Note	14 mm rock wool insulation
Pcs.	1
€/pcs.	€ 118,00



### Insulated T Element

Dim.	h 265 mm
Cod.	13-1030RB
Note	14 mm rock wool insulation
Pcs.	1
€/pcs.	€ 210,00



### Insulated T Element

Dim.	h 265 mm - reduced Ø 80
Cod.	13-1038RB
Note	14 mm rock wool insulation
Pcs.	1
€/pcs.	€ 201,00



### Condensation drain with ring

Dim.	Ø 100 - 3/4"
Cod.	16-1013RB
Note	vertical
Pcs.	1
€/pcs.	€ 60,00



### Wall support

Dim.	140 x 180 x 200 mm
Cod.	15-1013RB
Note	
Pcs.	1
€/pcs.	€ 106,50



### Wall bracket

Dim.	
Cod.	14-130R
Note	
Pcs.	10
€/pcs.	€ 11,90

**Fastening ring**

<b>Dim.</b>	
Cod.	9-13FR
Note	
Pcs.	10
€/pcs.	€ 10,10

# NOTES



# T200-T250 FLUE SYSTEMS FOR PELLET STOVES

## SINGLE WALL

224



prices.atimariani.it/ati



BLACK STAINLESS STEEL SINGLE WALL

224

Ø 80 - Ø 100 - Ø 120

## DOUBLE WALL

233



prices.atimariani.it/ati



ST. STEEL/BLACK ALUMINIUM Ø 80/130

233



ST. STEEL/BLACK ST. STEEL Ø 100/150

236



ST. STEEL/BROWN ALUMINIUM Ø 80/100

239



ST. STEEL/COPPER Ø 80/100

242

ST. STEEL/COPPER Ø 100/130

245

# SINGLE WALL STAINLESS STEEL AISI 316/L

Available diametres

Ø 80÷120

## Documentation

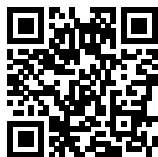

**DoP T200**

[get.atimariani.it/dop/DOP08.pdf](http://get.atimariani.it/dop/DOP08.pdf)



**DoP T250**

[get.atimariani.it/dop/DOP09.pdf](http://get.atimariani.it/dop/DOP09.pdf)



**Instruction manual**

[get.atimariani.it/man/MANUT-FUM-003.pdf](http://get.atimariani.it/man/MANUT-FUM-003.pdf)



**Catalogue section**

[get.atimariani.it/engcat/INOX-BK-SW.pdf](http://get.atimariani.it/engcat/INOX-BK-SW.pdf)

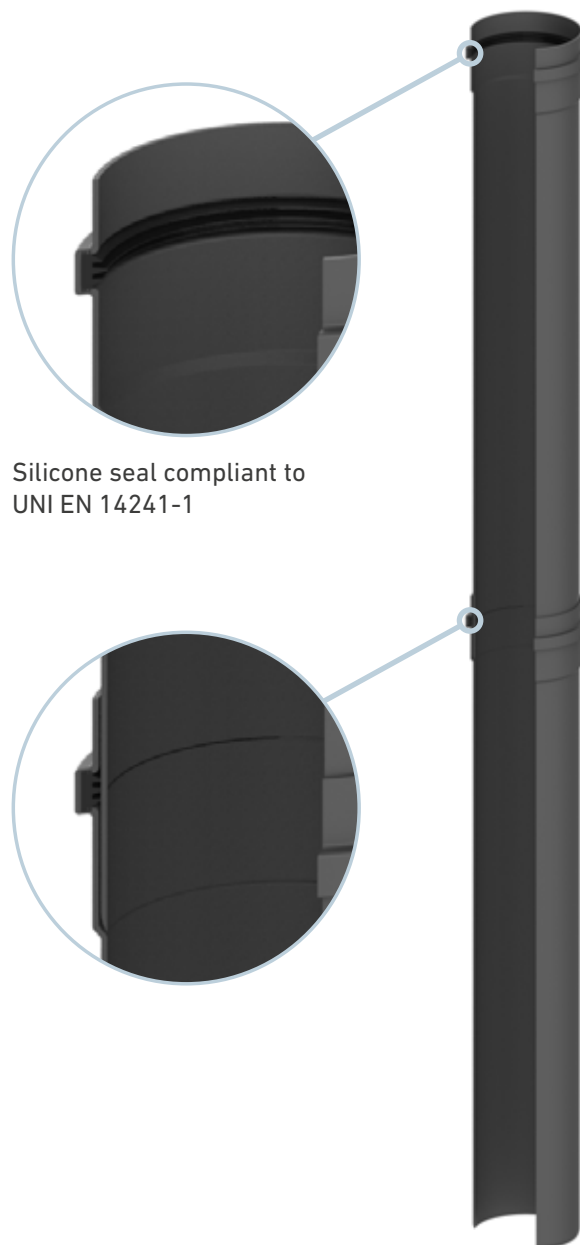

Silicone seal compliant to  
UNI EN 14241-1

## Applications



**Indoor  
installation**



**Pellet burning  
stoves**



Product designation according to UNI EN 1856-2: 2009

**Stainless steel single wall.**

Temperature	Pressure	Condensate	Corrosion	Flue liner material specification	Sootfire	Min. distance to combustible material
T250 max 250 °C	N1 40 Pa	D Dry utilization	V2 Corrosion class	L50050 Stainless steel 0.5 mm	G Resistant (without seal)	700M 700 mm
T250 max 250 °C	N1 40 Pa	D Dry utilization	V2 Corrosion class	L50080 Stainless steel 0.8 mm	G Resistant (without seal)	700M 700 mm



Product designation according to UNI EN 1856-2: 2009

**Stainless steel single wall.**

Temperature	Pressure	Condensate	Corrosion	Flue liner material specification	Sootfire	Min. distance to combustible material
T200 max 200 °C	P1 200 Pa	W Wet utilization	V2 Corrosion class	L50050 Stainless steel 0.5 mm	O No resistance (silicone seal)	40M 40 mm
T200 max 200 °C	P1 200 Pa	W Wet utilization	V2 Corrosion class	L50080 Stainless steel 0.8 mm	O No resistance (silicone seal)	40M 40 mm
T250 max 250 °C	P1 200 Pa	W Wet utilization	V2 Corrosion class	L50050 Stainless steel 0.5 mm	O No resistance (FKM seal)	70M 70 mm
T250 max 250 °C	P1 200 Pa	W Wet utilization	V2 Corrosion class	L50080 Stainless steel 0.8 mm	O No resistance (FKM seal)	70M 70 mm



Product designation according to UNI EN 1856-1: 2009

**Stainless steel single wall.**

Temperature	Pressure	Condensate	Corrosion	Flue liner material specification	Sootfire	Min. distance to combustible material
T200 max 200 °C	P1 200 Pa	W Wet utilization	V2 Corrosion class	L50050 Stainless steel 0.5 mm	O No resistance (silicone seal)	60 60 mm
T200 max 200 °C	P1 200 Pa	W Wet utilization	V2 Corrosion class	L50080 Stainless steel 0.8 mm	O No resistance (silicone seal)	60 60 mm
T250 max 250 °C	P1 200 Pa	W Wet utilization	V2 Corrosion class	L50050 Stainless steel 0.5 mm	O No resistance (FKM seal)	70 70 mm
T250 max 250 °C	P1 200 Pa	W Wet utilization	V2 Corrosion class	L50080 Stainless steel 0.8 mm	O No resistance (FKM seal)	70 70 mm



## Pipe

Dim.	250 mm	500 mm	1000 mm	1500 mm	2000 mm
Cod.	NS1-28X	NS1-58X	NS1-108X	NS1-158X	NS1-208X
Note	thk. 0,5 mm	thk. 0,5 mm	thk. 0,5 mm	thk. 0,5 mm	thk. 0,5 mm
Pcs.	4	9	9	6	6
€/pcs.	€ 15,81	€ 19,24	€ 30,68	€ 44,30	€ 59,00



## Adjustable pipe

Dim.	100 / 250 mm
Cod.	NS1-28XT
Note	thk. 0,5 mm
Pcs.	1
€/pcs.	€ 17,89



## pipe with measuring point

Dim.	250 mm
Cod.	NS1-28XP
Note	thk. 0,5 mm
Pcs.	4
€/pcs.	€ 20,49



## M/M sleeve

Dim.	100 mm
Cod.	NS1-18X
Note	thk. 0,5 mm
Pcs.	9
€/pcs.	€ 7,38



## F/F sleeve

Dim.	120 mm
Cod.	NS1-148X
Note	thk. 0,5 mm
Pcs.	6
€/pcs.	€ 20,07



## M/F bend

Dim.	45°
Cod.	NS2-48X
Note	segment bend - thk. 0,5 mm
Pcs.	6
€/pcs.	€ 20,80



## M/F bend

Dim.	90°
Cod.	NS2-98X
Note	segment bend - thk. 0,5 mm
Pcs.	6
€/pcs.	€ 24,13



## M/F bend

Dim.	90°
Cod.	NS2-98XIS
Note	with inspection plug
Pcs.	1
€/pcs.	€ 63,00



## T element

Dim.	h 194 mm
Cod.	NS13-80XMF
Note	M/F - thk. 0,5 mm
Pcs.	4
€/pcs.	€ 34,32



## T element

Dim.	h 194 mm
Cod.	NS13-80XFF
Note	F/F - thk. 0,5 mm
Pcs.	4
€/pcs.	€ 36,61





**T element**

Dim.	h 197 mm
Cod.	NS13-80XIS
Note	F/F - with inspection
Pcs.	1
€/pcs.	€ 57,00



**Seal for inspection**

Dim.	
Cod.	VNS20-IS
Note	FKM - T250
Pcs.	1
€/pcs.	€ 3,22



**Plug**

Dim.	
Cod.	NS12-80X
Note	
Pcs.	4
€/pcs.	€ 17,37



**Condensation drain**

Dim.	3/4"
Cod.	NS4-8SX
Note	vertical
Pcs.	4
€/pcs.	€ 20,07



**Increasing adapter**

Dim.	Ø 80 F - Ø 100 M
Cod.	NS8-108XMF
Note	
Pcs.	1
€/pcs.	€ 33,50



**Silicone seal**

Dim.	
Cod.	20-80
Note	
Pcs.	10
€/pcs.	€ 1,35



**FKM seal**

Dim.	
Cod.	VNS20-80
Note	FKM - T250
Pcs.	10
€/pcs.	€ 3,43



**Wall cover through the wall**

Dim.	Øi 80 - Øe 180
Cod.	NS9-828X
Note	l 250 mm - thk. 0,5 mm
Pcs.	1
€/pcs.	€ 32,14



**Wall cover**

Dim.	Øi 80 - Øe 140
Cod.	NS9-8
Note	metal
Pcs.	20
€/pcs.	€ 6,03



**Wall cover**

Dim.	Øi 80 - Øe 180
Cod.	NS9-8L
Note	metal
Pcs.	20
€/pcs.	€ 6,45



**Wall cover**

Dim.	Øi 80 - Øe 142
Cod.	NS9-86
Note	silicone
Pcs.	20
€/pcs.	€ 5,82



**Fastening ring**

Dim.	
Cod.	NS9-8F
Note	inox
Pcs.	10
€/pcs.	€ 6,76



### Wall bracket

<b>Dim.</b>	
Cod.	NS14-80
Note	
Pcs.	10
€/pcs.	€ 8,32



### Vertical flue terminal

<b>Dim.</b>	<b>h 152</b>
Cod.	NS6-8CX
Note	male
Pcs.	5
€/pcs.	€ 35,88



### Horizontal flue terminal

<b>Dim.</b>	<b>l 146 mm</b>
Cod.	NS10-8SMX
Note	male
Pcs.	4
€/pcs.	€ 22,15



### Horizontal flue terminal

<b>Dim.</b>	
Cod.	NS10-48XP
Note	inox - thk. 0,8 mm
Pcs.	6
€/pcs.	€ 40,04



## Pipe

Dim.	250 mm	500 mm	1000 mm	1500 mm	
Cod.	NS1-210X	NS1-510X	NS1-1010X	NS1-1510X	
Note	thk. 0,5 mm	thk. 0,5 mm	thk. 0,5 mm	thk. 0,5 mm	
Pcs.	9	9	9	4	
€/pcs.	€ 19,34	€ 24,34	€ 37,54	€ 57,00	



## M/M sleeve

Dim.	100 mm
Cod.	NS1-110X
Note	M/M - sp. 0,5 mm
Pcs.	4
€/pcs.	€ 9,66



## F/F sleeve

Dim.	120 mm
Cod.	NS1-1410X
Note	F/F - thk. 0,5 mm
Pcs.	4
€/pcs.	€ 24,65

NEW



## M/F Bend

Dim.	45°
Cod.	NS2-410X
Note	segment bend - Thk 0,5 mm
Pcs.	4
€/pcs.	€ 24,40



CLOSE OUT SALE

## M/F bend

Dim.	90°
Cod.	NS2-910XP
Note	bended from pipe - thk. 0,8 mm
Pcs.	4
€/pcs.	€ 30,89

NEW



## M/F Bend

Dim.	90°
Cod.	NS2-910X
Note	segment bend - Thk 0,5 mm
Pcs.	4
€/pcs.	€ 31,70

NEW



## M/F bend

Dim.	90°
Cod.	NS2-910XIS
Note	with inspection plug
Pcs.	4
€/pcs.	€ 89,00



## T element

Dim.	h 250 mm
Cod.	NS13-100XFF
Note	F/F - thk. 0,5 mm
Pcs.	4
€/pcs.	€ 39,62



## T element

Dim.	h 250 mm - reduced Ø 80
Cod.	NS13-108XFF
Note	F/F - thk. 0,5 mm
Pcs.	4
€/pcs.	€ 39,62



## Condensation drain

Dim.	3/4"
Cod.	NS4-10SX
Note	vertical
Pcs.	4
€/pcs.	€ 22,15



**Increasing adapter**

Dim.	Ø 100 F - Ø 80 M
Cod.	NS8-108X
Note	
Pcs.	1
€/pcs.	€ 34,11



**Silicone seal**

Dim.	
Cod.	20-100
Note	
Pcs.	10
€/pcs.	€ 1,75



**FKM seal**

Dim.	
Cod.	VNS20-100
Note	FKM - T250
Pcs.	10
€/pcs.	€ 4,46



**Wall cover**

Dim.	Øi 100 - Øe 180
Cod.	NS9-10
Note	metal
Pcs.	20
€/pcs.	€ 7,11



**Wall cover**

Dim.	Øi 100 - Øe 162
Cod.	NS9-106
Note	silicone
Pcs.	20
€/pcs.	€ 6,58



**Fastening ring**

Dim.	
Cod.	NS9-10F
Note	inox
Pcs.	10
€/pcs.	€ 7,11



**Wall bracket**

Dim.	
Cod.	NS14-100
Note	
Pcs.	10
€/pcs.	€ 9,66



**Vertical flue terminal**

Dim.	h 154 mm
Cod.	NS6-10CX
Note	male
Pcs.	3
€/pcs.	€ 38,06



**Horizontal flue terminal**

Dim.	l 143 mm
Cod.	NS10-10SMX
Note	male
Pcs.	3
€/pcs.	€ 24,13

**CLOSE OUT SALE****Pipe**

Dim.	250 mm	500 mm	1000 mm		
Cod.	NS1-212X	NS1-512X	NS1-1012X		
Note	thk. 0,5 mm	thk. 0,5 mm	thk. 0,5 mm		
Pcs.	4	4	4		
€/pcs.	€ 21,11	€ 26,00	€ 39,42		

**CLOSE OUT SALE****M/F bend**

Dim.	45°
Cod.	NS2-412XP
Note	bended from pipe - thk. 0,8 mm
Pcs.	4
€/pcs.	€ 26,00

**CLOSE OUT SALE****M/F bend**

Dim.	90°
Cod.	NS2-912XP
Note	bended from pipe - thk. 0,8 mm
Pcs.	4
€/pcs.	€ 36,82

**CLOSE OUT SALE****T element**

Dim.	h 250 mm
Cod.	NS13-120XFF
Note	F/F - thk. 0,5 mm
Pcs.	4
€/pcs.	€ 43,68

**CLOSE OUT SALE****Condensation drain**

Dim.	3/4
Cod.	NS4-12SX
Note	vertical
Pcs.	1
€/pcs.	€ 27,35

**Silicone seal**

Dim.	
Cod.	20-120
Note	
Pcs.	10
€/pcs.	€ 2,39

**CLOSE OUT SALE****Wall cover**

Dim.	Øi 120 - Øe 170
Cod.	NS9-12
Note	metal
Pcs.	20
€/pcs.	€ 7,90

**CLOSE OUT SALE****Fastening ring**

Dim.	
Cod.	NS9-12F
Note	inox
Pcs.	10
€/pcs.	€ 7,38

**CLOSE OUT SALE****Wall bracket**

Dim.	
Cod.	NS14-120
Note	
Pcs.	10
€/pcs.	€ 10,92

**CLOSE OUT SALE****Vertical flue terminal**

Dim.	h 196 mm
Cod.	NS6-12CX
Note	male
Pcs.	2
€/pcs.	€ 39,62



**CLOSE OUT SALE**

### Horizontal flue terminal

Dim.	L. 140 mm
Cod.	NS10-12SMX
Note	male
Pcs.	2
€/pcs.	€ 24,54

# DOUBLE WALL STAINLESS STEEL/ALUMINIUM

Available diametres

Ø 80/130

## Documentation



**DoP T200**

[get.atimariani.it/dop/DOP13.pdf](http://get.atimariani.it/dop/DOP13.pdf)



**DoP T250**

[get.atimariani.it/dop/DOP14.pdf](http://get.atimariani.it/dop/DOP14.pdf)



**Instruction manual**

[get.atimariani.it/man/MANUT-FUM-005.pdf](http://get.atimariani.it/man/MANUT-FUM-005.pdf)



**Catalogue section**

[get.atimariani.it/engcat/INOX-ALU-BK-DW.pdf](http://get.atimariani.it/engcat/INOX-ALU-BK-DW.pdf)

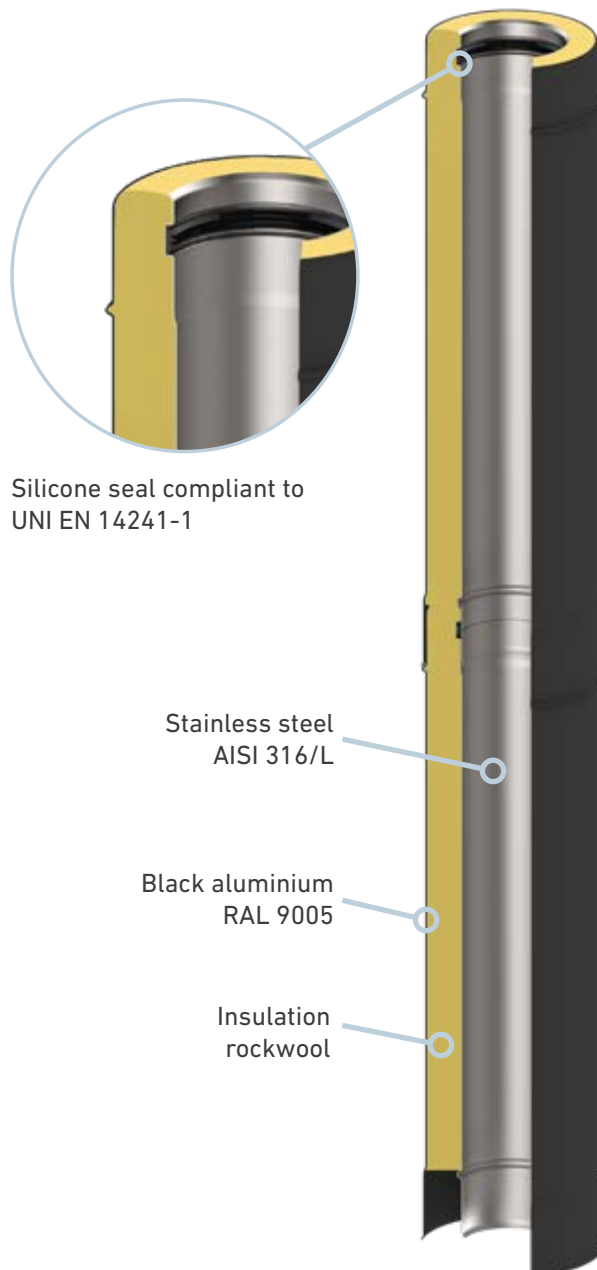

Silicone seal compliant to  
UNI EN 14241-1

Stainless steel  
AISI 316/L

Black aluminium  
RAL 9005

Insulation  
rockwool

DOUBLE WALL STAINLESS STEEL/ALUMINIUM

## Applications



**Outdoor  
installation**



**Pellet burning  
stoves**



Product designation according to UNI EN 1856-1: 2009

Double wall.						
Temperature	Pressure	Condensate	Corrosion	Flue liner material specification	Sootfire	Min. distance to combustible material
T200 max 200 °C	P1 200 Pa	W Wet utilization	V2 Corrosion class	L50050 Stainless steel AISI 316 L 0.5 mm	O No resistance (silicone seal)	50 50 mm
T250 max 250 °C	P1 200 Pa	W Wet utilization	V2 Corrosion class	L50050 Stainless steel AISI 316 L 0.5 mm	O No resistance (FKM seal)	70 70 mm
T250 max 250 °C	N1 40 Pa	D Dry utilization	V2 Corrosion class	L50050 Stainless steel AISI 316 L 0.8 mm	G Resistant (without seal)	150 150 mm



### Insulated pipe

Dim.	250 mm	500 mm	1000 mm	2000 mm	
Cod.	N6-83XAB	N6-853XAB	N6-813XAB	N6-823XAB	
Note	rock wool 25 mm	rock wool 25 mm	rock wool 25 mm	rock wool 25 mm	
Pcs.	1	1	1	1	
€/pcs.	€ 39,52	€ 55,00	€ 87,00	€ 160,00	



### Vertical flue terminal

Dim.	h.165 mm
Cod.	N45-130XAB
Note	
Pcs.	1
€/pcs.	€ 46,50



### Roof terminal

Dim.	h.1075 mm
Cod.	N45-813XAB
Note	
Pcs.	1
€/pcs.	€ 119,00



### Black tile

Dim.	500 x 500 mm
Cod.	N5-TA
Note	5° - 30° pitched roof
Pcs.	1
€/pcs.	€ 33,60



### Black tile

Dim.	450 x 450 mm
Cod.	N5-TA50
Note	25° - 50° pitched roof
Pcs.	1
€/pcs.	€ 49,00



### Insulated bend

Dim.	45°
Cod.	N7-413XAB
Note	rock wool 25 mm
Pcs.	1
€/pcs.	€ 70,00



### Insulated T Element

Dim.	
Cod.	N13-813XAB
Note	rock wool 25 mm
Pcs.	1
€/pcs.	€ 117,00



### Condensation drain with ring

Dim.	3/4"
Cod.	N4-83XAB
Note	vertical
Pcs.	1
€/pcs.	€ 32,86



### Wall support

Dim.	140 x 180 x 200 mm
Cod.	N15-SUP
Note	
Pcs.	1
€/pcs.	€ 89,00



### Transition double wall system

Dim.	Ø 80 - Ø 80/130
Cod.	N6-83AD
Note	
Pcs.	1
€/pcs.	€ 24,54





Wall cover

Dim.	Øi 136 - Øe 220
Cod.	N9-13
Note	metal
Pcs.	1
€/pcs.	€ 14,98



Wall Cover

Dim.	Øi 130 - Øe 210
Cod.	N9-136
Note	silicone
Pcs.	20
€/pcs.	€ 12,60



Fastening ring

Dim.	
Cod.	N9-13F
Note	inox
Pcs.	10
€/pcs.	€ 8,14



Wall bracket

Dim.	
Cod.	N14-COL130
Note	inox
Pcs.	1
€/pcs.	€ 25,06



Extension for bracket

Dim.	l 200
Cod.	N14-STAF20
Note	inox
Pcs.	1
€/pcs.	€ 19,03



Storm collar

Dim.	h 100
Cod.	N45-130X
Note	inox
Pcs.	1
€/pcs.	€ 26,10

# DOUBLE WALL S. STEEL/BLACK S. STEEL

Available diametres

Ø 100/150

## Documentation



### DoP

[get.atimariani.it/dop/DOP26.pdf](http://get.atimariani.it/dop/DOP26.pdf)



### Instruction manual

[get.atimariani.it/man/MANUT-FUM-011.pdf](http://get.atimariani.it/man/MANUT-FUM-011.pdf)



### Catalogue section

[get.atimariani.it/engcat/INOX-INOX-BK-DW.pdf](http://get.atimariani.it/engcat/INOX-INOX-BK-DW.pdf)

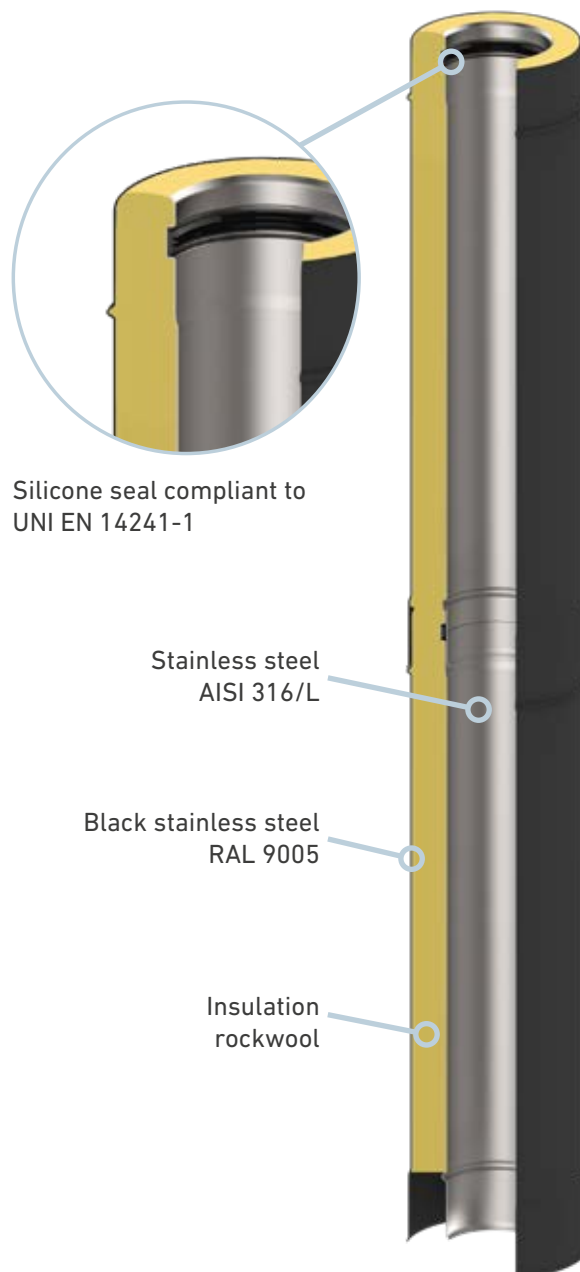

## Applications



**Outdoor  
installation**



**Pellet burning  
stoves**



Product designation according to UNI EN 1856-1: 2009

### Double wall.

Temperature	Pressure	Condensate	Corrosion	Flue liner material specification	Sootfire	Min. distance to combustible material
T200 max 200 °C	P1 200 Pa	W Wet utilization	V2 Corrosion class	L50050 Stainless steel AISI 316 L 0.5 mm	O No resistance (silicone seal)	150M 150 mm
T250 max 250 °C	N1 40 Pa	D Dry utilization	V2 Corrosion class	L50050 Stainless steel AISI 316 L 0.5 mm	G Resistant (without seal)	150M 150 mm



### Insulated pipe

Dim.	250 mm	500 mm	1000 mm		
Cod.	N6-101502X	N6-101505X	N6-101510X		
Note	rock wool 25 mm	rock wool 25 mm	rock wool 25 mm		
Pcs.	1	1	1		
€/pcs.	€ 53,00	€ 72,00	€ 114,00		



### Vertical flue terminal

Dim.	h 220 mm
Cod.	N45-10151X
Note	
Pcs.	1
€/pcs.	€ 99,00



### Black tile

Dim.	450 x 450 mm
Cod.	N5-T15X
Note	5° - 45° pitched roof
Pcs.	1
€/pcs.	€ 82,00



### Insulated bend

Dim.	45°
Cod.	N7-101545X
Note	rock wool 25 mm
Pcs.	1
€/pcs.	€ 92,00



### Insulated T Element

Dim.	with inspection plug
Cod.	N13-10151X
Note	rock wool 25 mm
Pcs.	1
€/pcs.	€ 171,00



### Insulated T Element

Dim.	45°
Cod.	N13-10154X
Note	rock wool 25 mm
Pcs.	1
€/pcs.	€ 163,00



### Insulated T Element

Dim.	90°
Cod.	N13-10159X
Note	rock wool 25 mm
Pcs.	1
€/pcs.	€ 153,00



### Condensation drain with ring

Dim.	
Cod.	N4-101501X
Note	rock wool 25 mm
Pcs.	1
€/pcs.	€ 45,14



### Wall support

Dim.	
Cod.	N15-10151X
Note	rock wool 25 mm
Pcs.	1
€/pcs.	€ 140,00



### Transition

Dim.	Ø 150 - Ø 100
Cod.	N6-1015AD
Note	
Pcs.	1
€/pcs.	€ 32,24



### Wall cover

Dim.	250 mm
Cod.	N9-15
Note	
Pcs.	1
€/pcs.	€ 17,37



### Wall cover

Dim.	Øi 150 - Øe 230
Cod.	N9-156
Note	silicone
Pcs.	20
€/pcs.	€ 15,40



### Fastening ring

Dim.	Ø150
Cod.	N9-15F
Note	inox
Pcs.	1
€/pcs.	€ 12,27



### Wall bracket

Dim.	Ø150
Cod.	N14-COL150
Note	inox
Pcs.	1
€/pcs.	€ 32,45

# DOUBLE WALL S. STEEL/ALUMINIUM

Available diametres

Ø 80/100

## Documentation



**DoP**

[get.atimariani.it/dop/DOP13.pdf](http://get.atimariani.it/dop/DOP13.pdf)



**Instruction manual**

[get.atimariani.it/man/MANUT-FUM-004.pdf](http://get.atimariani.it/man/MANUT-FUM-004.pdf)



**Catalogue section**

[get.atimariani.it/engcat/INOX-ALU-DW.pdf](http://get.atimariani.it/engcat/INOX-ALU-DW.pdf)



DOUBLE WALL STAINLESS STEEL/BROWN ALUMINIUM

## Applications



**Outdoor  
installation**



**Condensing  
devices**



**Conventional  
devices**



**Pellet burning  
stoves**



Product designation according to UNI EN 1856-1: 2009

Double wall.						
Temperature	Pressure	Condensate	Corrosion	Flue liner material specification	Sootfire	Min. distance to combustible material
T200 max 200 °C	P1 200 Pa	W Wet utilization	V2 Corrosion class	L50050 Stainless steel 316 L 0.5 mm	O No resistance (with seal)	50 50 mm
T250 max 250 °C	N1 40 Pa	D Dry utilization	V2 Corrosion class	L50050 Stainless steel 316 L 0.5 mm	G Resistant (without seal)	150 150 mm



### Insulated pipe

Dim.	250 mm	500 mm	1000 mm	2000 mm	
Cod.	M6-80XAB	M6-850XAB	M6-810XAB	M6-820XAB	
Note	glass wool 6 mm	glass wool 6 mm	glass wool 6 mm	glass wool 6 mm	
Pcs.	1	1	1	1	
€/pcs.	€ 33,07	€ 46,50	€ 73,00	€ 137,00	



### Vertical flue terminal

Dim.	h 150 mm
Cod.	M45-100XAB
Note	
Pcs.	1
€/pcs.	€ 43,90



### Upper support

Dim.	
Cod.	5-100M
Note	
Pcs.	1
€/pcs.	€ 19,50



### Brown tile

Dim.	500 x 500 mm
Cod.	5-TA
Note	5° - 30° pitched roof
Pcs.	1
€/pcs.	€ 35,90



### Adjustable pipe

Dim.	Ø 100 - 500 / 850 mm
Cod.	WM6-10T
Note	Ø 80 internal not included
Pcs.	1
€/pcs.	€ 35,36



### Insulated bend

Dim.	45°
Cod.	M7-410XAB
Note	6 mm glass wool insulation
Pcs.	1
€/pcs.	€ 65,00



### Insulated T Element

Dim.	h 236 mm
Cod.	M13-810XAB
Note	6 mm glass wool insulation
Pcs.	1
€/pcs.	€ 101,00



### Condensation drain with ring

Dim.	Ø 80 - 3/4"
Cod.	M16-80SC
Note	vertical
Pcs.	1
€/pcs.	€ 36,92



### Wall support

Dim.	140 x 180 x 200 mm
Cod.	M15-810XAB
Note	
Pcs.	1
€/pcs.	€ 89,00



### Transition double wall system

Dim.	Ø 80/100 - Ø 80
Cod.	WM6-80AD
Note	
Pcs.	1
€/pcs.	€ 23,61

**Wall bracket**

Dim.	
Cod.	M14-100
Note	
Pcs.	10
€/pcs.	€ 9,11

**Fastening ring**

Dim.	
Cod.	M9-10F
Note	
Pcs.	10
€/pcs.	€ 6,97

# DOUBLE WALL STAINLESS STEEL/COPPER

Available diametres

Ø 80/100 - Ø 100/130

## Documentation



### DoP T200

[get.atimariani.it/dop/DOP11.pdf](http://get.atimariani.it/dop/DOP11.pdf)

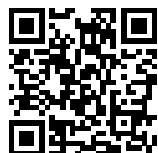

### DoP T250

[get.atimariani.it/dop/DOP12.pdf](http://get.atimariani.it/dop/DOP12.pdf)



### Instruction manual

[get.atimariani.it/man/MANUT-FUM-006.pdf](http://get.atimariani.it/man/MANUT-FUM-006.pdf)



### Catalogue section

[get.atimariani.it/engcat/INOX-CO-DW.pdf](http://get.atimariani.it/engcat/INOX-CO-DW.pdf)

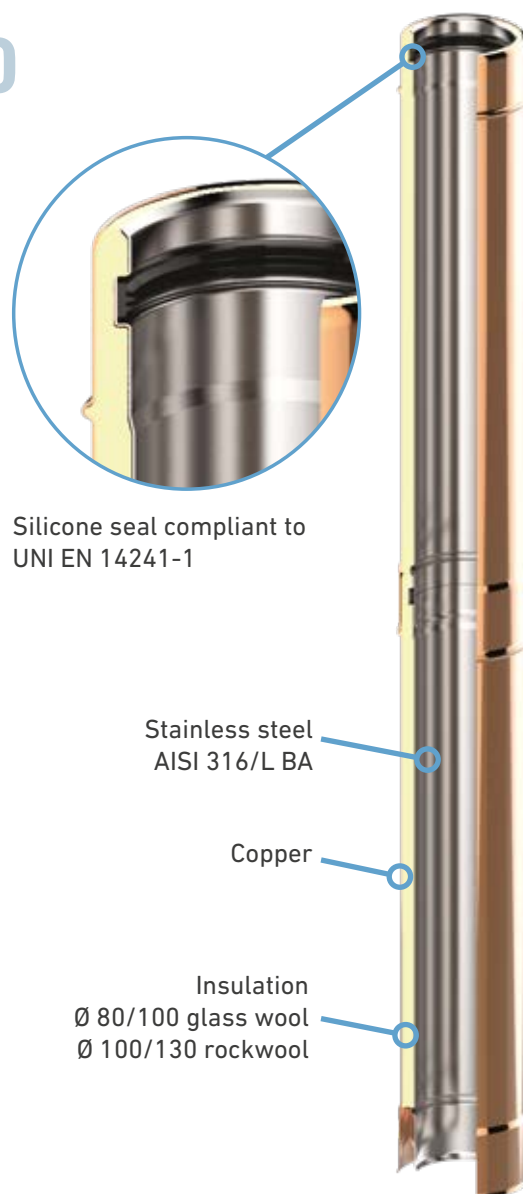

## Applications



**Outdoor  
installation**



**Condensing  
devices**



**Conventional  
devices**



**Pellet burning  
stoves**



Product designation according to UNI EN 1856-1: 2009

### Double wall.

Temperature	Pressure	Condensate	Corrosion	Flue liner material specification	Sootfire	Min. distance to combustible material
T200 max 200 °C	P1 200 Pa	W Wet utilization	V2 Corrosion class	L50050 Stainless steel 316 L 0.5 mm	O No resistance (with seal)	50 50 mm
T250 max 250 °C	N1 40 Pa	D Dry utilization	V2 Corrosion class	L50050 Stainless steel 316 L 0.5 mm	G Resistant (without seal)	150 150 mm





### Insulated pipe

Dim.	250 mm	500 mm	1000 mm	2000 mm	
Cod.	6-80RB	6-850RB	6-810RB	6-820RB	
Note	glass wool 6 mm	glass wool 6 mm	glass wool 6 mm	glass wool 6 mm	
Pcs.	1	1	1	1	
€/pcs.	€ 49,90	€ 69,80	€ 107,50	€ 199,00	



### Vertical flue terminal

Dim.	h 144 mm
Cod.	45-100RB
Note	
Pcs.	1
€/pcs.	€ 57,00



### Upper support

Dim.	
Cod.	5-100M
Note	
Pcs.	1
€/pcs.	€ 19,50



### Brown tile

Dim.	500 x 500 mm
Cod.	5-TA
Note	5° - 30° pitched roof
Pcs.	1
€/pcs.	€ 35,90



### Adjustable pipe

Dim.	Ø 100 - 500 / 850 mm
Cod.	WR6-10T
Note	Ø 80 internal not included
Pcs.	1
€/pcs.	€ 42,00



### Insulated bend

Dim.	45°
Cod.	7-410RB
Note	6 mm glass wool insulation
Pcs.	1
€/pcs.	€ 92,30



### Insulated T Element

Dim.	h 236 mm
Cod.	13-810RB
Note	6 mm glass wool insulation
Pcs.	1
€/pcs.	€ 170,50



### Condensation drain with ring

Dim.	Ø 80 - 3/4"
Cod.	16-810RB
Note	vertical
Pcs.	1
€/pcs.	€ 52,00



### Wall support

Dim.	140 x 180 x 200 mm
Cod.	15-810RB
Note	
Pcs.	1
€/pcs.	€ 115,00



### Transition double wall system

Dim.	Ø 80/100 - Ø 80
Cod.	WR6-80AD
Note	
Pcs.	1
€/pcs.	€ 31,80



### Wall bracket

<b>Dim.</b>	
Cod.	14-100R
Note	
Pcs.	10
€/pcs.	€ 11,00



### Fastening ring

<b>Dim.</b>	
Cod.	9-10FR
Note	
Pcs.	10
€/pcs.	€ 10,30



### Insulated pipe

Dim.	250 mm	500 mm	1000 mm	2000 mm	
Cod.	6-103RB	6-1053RB	6-1013RB	6-1023RB	
Note	rock wool 14 mm	rock wool 14 mm	rock wool 14 mm	rock wool 14 mm	
Pcs.	1	1	1	1	
€/pcs.	€ 67,60	€ 88,60	€ 137,00	€ 265,00	



### Vertical flue terminal

Dim.	h 220 mm
Cod.	45-1013RB
Note	
Pcs.	1
€/pcs.	€ 67,90



### Upper support

Dim.	
Cod.	5-130R
Note	
Pcs.	1
€/pcs.	€ 27,00



### Brown tile

Dim.	500 x 500 mm
Cod.	5-TA
Note	5° - 30° pitched roof
Pcs.	1
€/pcs.	€ 35,90



### Insulated bend

Dim.	45°
Cod.	7-1013RB
Note	14 mm rock wool insulation
Pcs.	1
€/pcs.	€ 118,00



### Insulated T Element

Dim.	h 265 mm
Cod.	13-1030RB
Note	14 mm rock wool insulation
Pcs.	1
€/pcs.	€ 210,00



### Insulated T Element

Dim.	h 265 mm - reduced Ø 80
Cod.	13-1038RB
Note	14 mm rock wool insulation
Pcs.	1
€/pcs.	€ 201,00



### Condensation drain with ring

Dim.	Ø 100 - 3/4"
Cod.	16-1013RB
Note	vertical
Pcs.	1
€/pcs.	€ 60,00



### Wall support

Dim.	140 x 180 x 200 mm
Cod.	15-1013RB
Note	
Pcs.	1
€/pcs.	€ 106,50



### Wall bracket

Dim.	
Cod.	14-130R
Note	
Pcs.	10
€/pcs.	€ 11,90



### Fastening ring

Dim.	
Cod.	9-13FR
Note	
Pcs.	10
€/pcs.	€ 10,10

# NOTES

# NOTES

# NOTES

# NOTES



# NOTES

# NOTES

# NOTES

# NOTES

# NOTES

# GENERAL TERMS AND CONDITIONS OF SALES

The following terms of sale and delivery are totally accepted without reserve at the placing of the order and they cancel any other previous terms.

1. All specifications contained in the catalogue, the pictures and drawings shall be deemed to be merely approximative and they do not commit the manufacturer to a faithful execution of all details. The manufacturer reserves the right to make any changes in the products that the experience and the technical developments may suggest.
2. No changes to the order are allowed once the production cycle has begun.
3. All orders are "subject to the house approval" and all our quotations are not binding and sale excepted.
4. Our prices are subject to changes at any time, with no obligation to give prior notice, on the ground of increases in the cost of raw materials, labour or anything else involved in the production cycle of the goods and in any case they are not binding unless confirmed by ATI DI MARIANI SRL.
5. All claims for obvious defect of the products, which are not related to transport, or for non conformity to the order placed, shall be made in writing and sent by registered letter within eight days from the date of the receipt of the goods. After this term no claim will be accepted. The goods considered to be defective shall be returned to our warehouse, upon our authorisation, free of all transport costs.
6. In the event of damage or shortages, the purchaser shall issue due reservations to the carrier on the delivery note at the time of delivery.
7. The goods shall always be delivered ex our factory. If, because of special agreements, the delivery is carriage free, the goods shall in any case be considered as delivered on lorry but not unloaded: therefore, all costs and risks deriving from the unloading are at the purchaser's charge. The goods always travel at the purchaser's risk, even if sold ex destination.
8. In the event of delay in the delivery for reasons that are independent from ATI's will, the purchaser shall be entitled neither to demand compensations of any kind, nor to cancel or change the order.
9. In the event any of the above terms is not fulfilled by the purchaser and, in particular, in case of delay in payments or failure to pay one or more instalments, the vendor shall be entitled to take legal action and to terminate the agreement with no obligation to any other supply in process. Any possible claim does not entitle the purchaser to delay payments.
10. The goods shall be returned to ATI, only in special cases and when authorised by ATI, always free of all transport costs provided that they have not been used and are in perfect conditions.
11. In the event of sales outside Italy, this agreement will be governed by the Italian law.
12. If any dispute should arise between the parties, the Forlì Court shall have the sole jurisdiction thereover.

**Attention: things to be done  
before signing the delivery note**

1. **Check the quantity of parcels received: it has to correspond to the quantity stated on the delivery note.**
2. **Check the labels on the parcels: they have to state the correct delivery address.**
3. **Check the condition of the parcels: they have to be neither damaged, nor tampered.**
4. **If something anomalous is found, sign the delivery note with RESERVATION and specify the faultiness (i.e. reservation for missing parcel, for damaged box, etc.)**

N.B. Making the reservation is a right enacted by the Civil Code (art. 1698). Generic reservations have no legal recognition (i.e. we reserve the right to check the parcels, etc.); therefore making the reservation in front of the courier, specifying the exact faultiness, is essential.





## ATI DI MARIANI SRL

UNIPERSONALE

Via E. Mattei, 461  
zona Industriale n° 4 Torre del Moro  
47522 Cesena (FC) - Italia

Tel.: +39 0547 609711  
Web: [www.atimariani.it](http://www.atimariani.it)  
Email: [info@atimariani.it](mailto:info@atimariani.it)

GPS coordinates 44°9'34.79"N 12°12'42.19"E



The manufacturer assumes no responsibility for any errors or inaccuracies in the content of this price list. ATI reserves the right to make changes to its products, at any time and without notice, changes deemed appropriate for technical improvements or commercial needs, in the constant pursuit of quality improvement. Drawings and photos relating to the products are not contractual.